2 CENTS PAY NO MORE!

Chicago Daily Tribune

THE WORLD'S GREATEST NEWSPAPER

FINAL EDITION

VOLUME LXXXXI.—NO. 210 C [REG. U. S. PAT. OFFICE: COPYRIGHT 1932 BY THE CHICAGO TRIBUNE.] THURSDAY, SEPTEMBER 1, 1932.—30 PAGES THIS PAPER CONSISTS OF TWO SECTIONS—SECTION ONE. PRICE TWO CENTS IN CHICAGO AND SUBURBS ELSEWHERE THREE CENTS

GUNFIRE BRINGS FARM TRUCE

WOMEN CHEER GUN WIDOW AT MURDER TRIAL

Mrs. Pollak May Go on Stand Today.

(Pictures on back page.)

The prosecution practically finished its side of the case yesterday in the trial of young Mrs. Dorothy Pollak, who on July 27 shot and killed her husband, Joseph Pollak, silky dealer and money lender to bootleggers, following a quarrel in their apartment at 1526 West Garfield boulevard.

Attorney W. W. O'Brien for the defense was uncertain last evening whether he would put in any evidence for the defense to the murder charge. He said he might ask Chief Justice Harry Fisher of the Criminal court to decide the case on the prosecution's evidence alone. The judge is hearing the case without a jury.

Court attaches, however, were of the belief that the pretty defendant would not overlook her "big moment" and would insist on taking the witness stand today.

Women Encourage Widow.

Mrs. Pollak indicated herself after court adjourned that she would not disappoint her audience, which sat through seven hours of sweltering heat in the crowded courtroom to hear the details of her life with the middle aged husband she killed. At the close of testimony for the day women crowded around the widow and hugged and kissed her. Such remarks as "Fine going, kid" and "Wait till you take the stand and tell 'em," were heard from the group.

Dorothy beamed on her audience and the spectators left feeling sure that she would not disappoint them today. If she testifies she will probably be the only major witness for the defense.

The chief and the last witness of the day was Mrs. Victoria Schultz, the fast talking, lanky blonde cousin of Dorothy, who was with her when Pollak was slain. Victoria was called as a court witness when the state said it could not vouch for her veracity. The defense did not object.

Cousin Amuses Dorothy.

Even Dorothy showed signs of amusement at her cousin's efforts to wiggle out of the traps of Assistant State's Attorneys Frank Mast and Harry Gabel when she was cross-examined following her direct testimony under the questioning of Judge Fisher.

Mrs. Schultz had a particularly hard time trying to explain the discrepancy between the large, foot long butcher knife that she gave to the police as the one with which Pollak was threatening his wife when he was shot and the small, three inch paring knife supplied by Attorney Samuel Hoffman, who first represented Mrs. Pollak.

Mrs. Schultz was the only eyewitness to the crime available for the trial. The prosecution contends that Simon Myssa, father of Mrs. Pollak, was in the flat, but he cannot be found by the prosecutors. The state tried to introduce the father's testimony by indirect methods, but Judge Fisher ruled that it was not admissible. This was considered by Attorney O'Brien as a fatal blow to the prosecution.

Mrs. Schultz Testifies.

Under questioning by Judge Fisher, Mrs. Schultz testified as follows:

Q.—You have been quite closely associated with this defendant all your life? A.—Yes, I would see her twice a week or sometimes more.

Q.—Were you in the home at the time of this shooting? A.—Yes.

Q.—Tell us where you met the defendant that day and everything up to the time of the shooting. A.—I was home and she phoned me about 2 o'clock. She asked me to meet her in Cebulskis', at that soft drink parlor.

The Cebulskis referred to are Frank Cebulski and his wife, Julia. Mrs. Pollak has accused Mrs. Cebulski of stealing Pollak's affections. The middle aged Mrs. Cebulski denies this.

Q.—Go on, what happened? A.—We saw Cebulski and he said that he did not know where Joe was. He told Dorothy that his wife had not been home for two or three days. He said, "Your husband isn't home and neither is my wife." Dorothy said: "Tell your wife she can have him from now on." With that we left and went to Dorothy's home.

Judge Demands Answer.

Mrs. Schultz stopped. Judge Fisher had to urge her for an answer to the question as to whether only she and Dorothy were in the flat when the shooting occurred. She finally said that Dorothy's father had been there

(Continued on page 6, column 1.)

CUBS SCORE FIVE RUNS IN 10TH TO BEAT GIANTS, 10-9

After the Giants had scored four runs in their half of the tenth inning yesterday the Cubs came back with five to win the game, 10 to 9. Home runs by Kornig and Cuyler featured the rally. It was the Cubs' 12th victory in a row. Score:

New York	310	100	004	4—	9	16	0
Cubs	002	100	011	5—10	15	2

Batteries—Fitzsimmons, Bell, Gibson, and Hogan; Warneke, Tinning, Smith, Bush, Herrmann, and Hartnett, J. Taylor.

NEWS SUMMARY

of The Tribune

[And Historical Scrap Book]

Thursday, September 1, 1932.

DOMESTIC.

Truce called in Iowa farm strike until Sept. 9 after Capital cooperative votes to oppose it. Page 1.

Millions gaze in awe at drama of moon and sun; clouds veil eclipse in some areas. Page 1.

Gale of near hurricane intensity results in six deaths in Florida and perils gulf coast cities. Page 1.

Doolittle drives airplane at average speed of 293.193 miles an hour, breaking world record. Page 3.

Tubbs, wringing wet, defeats Senator Shortridge for renomination in California. Page 9.

LOCAL.

Wire tapping reveals state's attorney's office and Secret Six spying on each other. Page 1.

Women encourage Widow Pollak at her murder trial; she may take stand today; prosecution nears end of evidence. Page 1.

Partial eclipse of sun as visible in Chicago is described by observer from a reserved seat in the sky. Page 2.

North wind and rain rout heat wave; today to be cool. Page 3.

Former Capone gunman shot to death in hotel room; quarrel over bakery racket blamed. Page 5.

Fowler McCormick testifies in court on will of his mother, Mrs. Edith Rockefeller McCormick. Page 5.

Jockey's bungling ride blamed for gambler's suicide in Hoyt P. Smith's farewell note, read at inquest. Page 6.

Moves to raise cash for back salaries of teachers and other school employés give little promise of success. Page 11.

Call for special session of legislature, delayed by governor's illness, is expected today. Page 11.

Judge denounces law which puts woman in jail for debt to finance company. Page 13.

News of society. Page 15.

Death notices, obituaries. Page 22.

FOREIGN.

Germany in note to France demands right to arm; threatens to ignore Versailles treaty. Page 7.

Chile puts $160,000,000 into six government controlled business corporations. Page 13.

Britain launches great drive on crime; London surrounded by 2,000 police who search all cars. Page 13.

WASHINGTON.

Report John W. Pole will resign as controller of currency; Chicagoan slated for post. Page 7.

Federal agents investigate charges of illegal fixing of milk prices in Chicago. Page 8.

Hoover leaders to speed drive to reelect him; outline plans. Page 9.

SPORTS.

Army and navy resume athletic relations. Page 19.

Taylor bats out of turn; Giants and umpires miss it. Page 19.

Golden defeats Hagan in record 43 hole match in pro golf meet. Page 19.

Max Baer knocks out Ernie Schaaf as bell ends fight and wins only a decision. Page 19.

Leading stables in racing ship stars to Lincoln Fields. Page 20.

Memphis star sets new record to win Canadian marathon swim. Page 21.

EDITORIALS.

The Growing Insistence on Tax Reduction; Terrorism in the Making; State's Attorney Miller and the Moor Case; A New Railroad Policy in China; The New English Emigrant. Page 10.

FINANCE AND COMMERCE.

Plan still under discussion for reorganization of Central Republic Bank and Trust company. Page 23.

Buyers' strikes of 1931 are recalled in contrast with sellers' strikes of 1932. Page 23.

Central West Public Service pays past due bond interest. Page 23.

Big paint concerns to launch big drive for business. Page 24.

Profit taking cuts recent top off stock prices in Wall street; declines slight. Page 25.

Want Ad index. Page 26.

Average net paid circulation of THE CHICAGO TRIBUNE, July, 1932 DAILY in excess of 775,000

PICKETING ENDS UNTIL PARLEY OF GOVERNORS

Capital Co-op Boos Reno's Name.

BY CHESLY MANLY.

[Chicago Tribune Press Service.]

(Picture on back page.)

Des Moines, Ia., Aug. 31.—[Special.]—A sudden "truce" in the farm holiday fight for higher prices was called tonight by Milo Reno, national president of the Holiday association, after 1,500 farmers had voted against the attempted blockade of Des Moines. His action was regarded here as his admission of defeat.

The shooting of fourteen farmer pickets near Cherokee by unidentified assailants early this morning was Reno's asserted excuse for calling the truce, effective until a meeting of middle western governors is held at Sioux City Sept. 9. The real reason for tossing in the sponge, however, was believed to have been the overwhelming vote of 1,500 members of the Des Moines Coöperative Marketing association this afternoon to sustain the board of directors in telling Reno and his holiday strikers to "Go to Hell."

Called Racketeer and Wrecker.

Reno dictated a telegram to John Chalmers, state chairman of the Holiday association, from his sickbed in Highland Park after he had been apprised of the meeting at which he was denounced as a "milk racketeer," a "crook and a wrecker of everything he gets his hands on."

The telegram, sent to county headquarters and to all district organizers in Iowa and other states, said:

"You are hereby notified that temporary truce has been declared in the farmers' holiday movement, effective Sept. 1 and pending the governor's conference at Sioux City Sept. 9.

"Notify all members at once. We will not jeopardize the lives of unarmed farmers in such attacks as occurred at Cherokee this morning."

The calling of the truce terminated a three weeks' blockade of Sioux City and one of ten days' duration at Council Bluffs, as well as various smaller and less effective picketing activities throughout central and northwestern Iowa.

Governor Clears Roads.

Violence accompanied the establishment of the blockades and the incident at Cherokee this morning, climaxing a series of sluggings, tear gassing, blackjacking and destruction of property, brought a demand from Gov. Dan Turner that county officers keep the highways clear.

In a statement on the strike situation, before it had been called off, the governor said that local authorities must keep the pickets under control and that the "highways must be kept open and mob rule will not be tolerated."

"It is apparent," he added, "that the farm strike movement has gotten out of control and that unrestrained groups are taking unto themselves the authority of the law."

Conference Now Doubtful.

Only four governors so far have accepted the invitation to attend the conference called by Gov. Warren E. Green of South Dakota to discuss means of boosting farm prices, and the calling off of the strike raised doubts that the meeting will ever be held.

One of the propositions the governors would discuss would be martial law to prohibit the marketing of farm products until satisfactory prices resulted as suggested by Gov. Olsen of Minnesota.

The farmer members of Des Moines coöperative, representing four counties, voted confidence in their directors, who had refused to have anything to do with Reno's strike, after a three hour tumultuous session in the President theater here.

Farmers Boo Reno's Name.

The farmers were in a distraught frame of mind, dissatisfied with milk prices and resentful, many of them, of the manner in which the coöperative has been managed, but they booed every mention of Reno's name and this confirmed a previous belief that internal dissension, rather than sympathy for the holiday scheme, was responsible for the strike at Des Moines. This strike had collapsed when Sheriff Keeling took his deputies out and cleared the roads.

Reno's activities as manager of the Chicago livestock commission from 1922 to 1927 were discussed by Peter Winkel, manager of the Sioux City Farmers union livestock commission, who told how the holiday leader was kicked out by Secretary of Agriculture Jardine because of the financial condition of the company.

Winkel charged that while Reno

(Continued on page 8, column 1.)

Secret 6 and Swanson Go A-Spying

SKETCHES OF THE NEWS

"I HAVEN'T SEEN ANYTHING IN THE PAPER THIS WEEK ABOUT THE STATE DEPARTMENT MAKING THE JAPS MAD — STIMSON MUST BE ON A VACATION
B-BUT I THOUGHT YOU WUZ SUPPOSED TO BE ON MY SIDE.
STRIKING MINERS
COAL INDUSTRY
WAR DEBTS
GARNER RUNNING FOR HOUSE OF REP.
GARNER RUNNING FOR VICE-PRES.
THE HEAD OF THE BANK OF ENGLAND IS SPENDING A SHORT VACATION IN AMERICA, IN DISGUISE
ME AND MY SHADOW

Sleuth on Each Other and Find Pair of Cabals

(Pictures on back page.)

The Secret Six and State's Attorney Swanson are spying on each other. This revelation followed the discovery yesterday that Mr. Swanson's office has wire tappers eavesdropping on secret conversations over a secret wire to a secret office of the Secret Six, where Mrs. Shirley Kub, a secret agent of the Six, is in command.

Perhaps the deepest secret to be dredged up during the day was brought forth by Robert Isham Randolph, hitherto understood to be the head and shoulders, founder and historian of the Secret Six. Mr. Randolph said:

"This is a joke—that the state's attorney and the Secret Six are investigating each other. State's Attorney John A. Swanson originated the Secret Six. He formed it for his extra-legal activities. He is its father. It was supposed to be working for him."

Sleuthing for 18 Months.

But Alexander G. Jamie, chief investigator of the Secret Six, revealed that the Secret Six was working against Swanson, instead of for him. Uncorking his bottle of secrets, Jamie said:

"I have been investigating the state's attorney's office for the last eighteen months. Latterly it has been an intensive drive. I have made satisfactory progress and have found that a political-criminal cabal exists." He did not go any further as to details.

This investigation was all unknown to Randolph, he said. State's Attorney Swanson said it was a revelation to him that there existed such a thing as a "cabal," which is defined by a dictionary as "a number of persons secretly united for effecting by intrigue some private or party purpose."

Questions Mrs. Kub's Activities.

Prosecutor Swanson himself spilled one of his choicest secrets in saying he was investigating a report that Mrs. Kub, formerly a police spy, was operating a blackmail agency. It was a secret to him that she was working for the Secret Six, he said, as was the fact that Sergt. Michael Ahern was employed by the Six after being returned to general police duty from a three year assignment in the state's attorney's service.

The prosecutor sought the source of the financing of the 18 months' investigation of his office. Mr. Randolph said this should be no secret to the state's attorney because Swanson had "sold" the idea of forming the organization to the Association of Commerce, which financed it through private subscription.

Mr. Swanson asked if there was not some secret political propaganda in the investigation of his office, he being a candidate for reelection. Jamie's office denied there was. Mr. Randolph said his own relations with State's Attorney Swanson were most cordial. He could not guess the motive for an attack on the prosecutor.

More About Mrs. Kub.

Also a mystery to Mr. Randolph was the employment of Mrs. Kub. He said he was unacquainted with her past, which included the enforced giving of testimony regarding police graft and her associations with the late Jack Zuta, vice monger, her brief incarceration in the county jail for defying the grand jury, and a 30 day

[Continued on page 4, column 4.]

MILLIONS GAZE IN AWE AT MOON AND SUN DRAMA

Laymen See as Haze Hampers Science.

(Pictures on back page.)

Fryeburg, Me., Aug. 31.—[Special.]—Millions of faces, ghastly in unnatural twilight, were turned toward the vast vault of heaven in the valleys and on the summits of the White mountains in this district today, as the moon and the sun, only slightly veiled behind a thread of cloud, enacted an awesome drama in the sky.

Two of the biggest expeditions in New England, the Lick observatory group of California and the University of Michigan group, both situated behind the Fryeburg academy in this town, got results which they think were at least 60 per cent of what they might have expected under perfect conditions.

Almost Perfect Visibility.

The Dearborn observatory group on Indian Acres plains, two miles away, reported almost perfect visibility from their angle, and the group from Kyoto imperial observatory with apparatus at Alfred, Me., fifty miles away, reported that they got everything they wanted, a perfect spectrum, several partial phases, and a perfect corona. The Japanese came 10,000 miles to get records of the eclipse.

The Kyoto observers were awarded, they announced with what they believe to be the most perfect corona pictures ever taken. Prof. N. Hirayama was almost certain, after he had seen three of the plates taken by his camera, that he had discovered a new gas in the sun's spectrum.

"I cannot tell you what that gas is," he said, "but I am positive it is something of which we had no previous knowledge."

Dr. Walter S. Adams, head of the Mount Wilson observatory group of the Carnegie institution, which has probably given more time to sun study than any other body of astronomers, had a disappointing report. For more than a month he and assistants had labored to set up at Lancaster, N. H., sixty miles from here, a most imposing array of instruments that had been trucked 3,300 miles from the observatory laboratories in Pasadena.

No Results for Another.

When the eclipse ended, Dr. Adams reported:

"Total phase of eclipse wholly cloudy at Lancaster and no results of scientific value obtained. Plans had included measurement of heat of corona, flash spectrum rotation, and spectrum of corona, ultra-violet and infra-red photography."

It was an ambitious program and many thousands of dollars and many weary hours had been spent on it, but clouds built of nothingness destroyed it.

On Mount Washington, mightiest of the White mountain peaks, clouds fringed the summit and prevented observation of eclipse totality. The science service party on the great height had to be content with weather observations which are to be used by the Blue observatory of Harvard university. Mount Washington is between thirty and forty miles away.

Good Visibility at Portland.

In the city of Portland, fifty miles from Fryeburg, perfect visibility was reported.

Millions who saw the eclipse in these mountains today may not live to see the next, but as long as they do live they will not forget it. It was the most beautiful and at the same time the weirdest and most awesome spectacle that any human can expect to experience. Even the animals seemed terrified, according to amateur observers.

Dawn found the summit of old Kearsarge, west of the village of Fryeburg, hung with dense and heavy mist, but as the hours went by the mist began to lift and the overcast sky began to show clear blue spaces.

Passing license plates made a parade of the states. The official observer at the village line reported that every state in the Union was represented, with New York, Connecticut and New Jersey cars predominating. There were thousands from the west and the middle west and other thousands from the south.

Village Has Its Day.

The stores were decorated with flags and bunting as if for a national holiday. The one sidewalk in the village carried more pedestrians, in a greater variety of summer costumes, than prob-

Man Still Unfit to Rule Nature, Scientist Says

BY EUGENE SPECK.

[Chicago Tribune Press Service.]

LONDON, Aug. 31.—The human race is still unfit for the tremendous responsibility entailed in controlling nature.

This dramatic challenge to mankind was made by Sir Alfred Ewing, 77 year old president of the British Association for the Advancement of Science, in an address at York today.

Sir Alfred drew a picture of the modern world enriched by the bounty of scientists and inventors.

"Every country, even China, is becoming more or less mechanized," he said. "The cornucopia of the engineer has been shaken all over the earth, scattering everywhere an endowment of previously unpossessed and unimagined capacities and powers."

Says Gifts Are Abused.

Many scientific gifts, he said, were benefits to man, making life fuller, wider, healthier, and richer in comforts and interests.

"But we are entirely aware that the engineer's gifts have been and may be grievously abused," he declared. "In some there is potential tragedy as well as a present burden. Man is ethically unprepared for so great a bounty. In the slow evolution of morals he is still unfit for the tremendous responsibility it entails. The command of nature has been put into his hands before he knows how to command himself."

More and more has mechanical production taken the place of human effort, not only in manufactures but in all tasks, even the primitive task of tilling the ground, Sir Alfred said. He referred to the dangers pressing the world as a result of the fact that in his mechanical inventiveness man had outstripped his moral development.

Points Lesson for League.

From discoveries in geology Sir Alfred found a lesson for consideration at Geneva, with its league of nations and disarmament conferences. Geologists, he said, had found in the record of the rocks traces of extinct species of creatures which had "perished through the very amplitude and efficiency of their personal apparatus for attack and defense."

Sir Alfred spoke of the secrets of the mighty atom and the progress toward their elucidation. It has been found, he said, that the atom was mighty in being a magazine of energy which for the most part is locked safely away.

"This is fortunate," he declared, "for if the secret were discovered of letting loose the atomic store we should invite dissolution at the hands of any fool or knave."

Raps Mass Production.

Even to peaceful activities of invention there is a sinister side, Sir Alfred declared.

"We invent machinery for mass production, and for the sake of cheapening a unit we develop output on a gigantic scale," he said. "Almost automatically the machine delivers a stream of articles in the creation of which the workman had little part. He has lost the joy of craftsmanship. Unemployment is thrust upon him, an unemployment more saddening than drudgery. And the world finds itself glutted with competitive commodities produced in a quantity too great to be absorbed, although every nation strives to secure at least a home market by erecting tariff walls."

Dare men, Sir Alfred asked, hope for spiritual betterment which qualify him to use the bounty of invention well?

"I cannot think," he answered, "that man is destined to atrophy and cease through cultivating what after all is one of his most godlike faculties—the creative ingenuity of the engineer."

HERGESHEIMER GOES TO GERMANY, WHERE HE ISN'T FORCED TO DRINK

New York, Aug. 31.—[Special.]—Joseph Hergesheimer, novelist, sailed on the Italian liner Roma for Italy today declaring he was going to Germany "where a man does not have to take a drink unless he wants to."

"In Germany," he said, "you don't have to drink. There is no dodging your friends' bath tub gin, as in America. If you do not care about drinking you say you don't and that is all there is to it. Can you do that here? No, they come after you, forcing you to take a drink.

"I hate gin cocktails and now I keep in my house a little whisky and some claret and bitters. If my guests don't like that they can go to the devil."

Six Die as Gale Perils Cities of Gulf Coast

Pensacola, Fla., Aug. 31.—[Special.]—A tropical storm which surged across lower Florida Monday night, reported by the weather bureau to be approaching hurricane intensity, was sweeping in on the Gulf coast tonight.

Six deaths had been reported as a 50 mile wind lashed the bay here, five when a fishing boat seeking shelter swamped, and the other a victim of a high tension wire. Apalachicola, across the bay reported damage of several thousand dollars. Rain and high tides which flooded the streets added to the havoc of the winds.

Warn of Hurricane.

The full force of the storm is expected to strike near Mobile, and hurricane warnings were exhibited at that city and at Biloxi, Miss.

Meantime a new storm was reported by the weather bureau to be gathering in the Carribean near the Virgin islands. Its probable path had not been determined but it was estimated to be more severe than the present disturbance.

Moving Toward Mobile.

Mobile, Ala., Aug. 31.—(AP)—A rapidly falling barometer late tonight, F. W. Haicomb, government meteorologist, said, indicated the tropical storm in the gulf of Mexico is "moving up" toward Mobile.

The barometer at 11 o'clock showed a reading of 29.39, a dip from 29.52 three hours earlier. The wind had risen to 40 miles an hour.

Mr. Haicomb said the center of the disturbance is southeast of Mobile, but there is no further indication as to the path the storm is taking.

Find Man on Key by Plane.

Miami, Fla., Aug. 31.—(AP)—Augustus St. Gaudens, 23, grandson of the famous sculptor, was found unharmed on an uninhabited key 18 miles south of Miami late today by Pilot Cal Latham who made an aerial search. He rode out Monday night's storm in a 22 foot sloop.

The fishing cruiser of George H. Gardiner, Pontiac, Mich., newspaper executive, docked here with Mr. Gardiner and two guests aboard and unaware that coast guard boats had been in search of them since late yesterday.

D. P. Kingsley, New York Life Official, Near Death

Easthampton, L. I., Aug. 31.—[Special.]—Darwin P. Kingsley, chairman of the board of the New York Life Insurance company, is critically ill at his home in Dunemere lane here and is not expected to live. Dr. Arthur M. Terry, who is attending Mr. Kingsley, declined to make known the nature of his illness.

Sanitary District to Pay 980 Employes Today

Pay checks will be distributed today and tomorrow to 980 employes of the sanitary district for the last half of May and the first half of June. Banks have purchased $260,000 worth of tax anticipation warrants.

THE WEATHER

THURSDAY, SEPTEMBER 1, 1932.

[Daylight saving time.]

Sunrise, 6:15; sunset, 7:26. Moon sets at 7:31 p. m. today. Venus and Mars are morning stars.

Chicago and vicinity—Fair and moderately cool Thursday and Friday; gentle to moderate variable winds.

Illinois — Partly cloudy, cooler in south portion Thursday; Friday generally fair with moderate temperature.

TRIBUNE BAROMETER.

TEMPERATURES IN CHICAGO

MAXIMUM, 9 P. M.			93
MINIMUM, 9 P. M.			68
3 a. m.	70	Noon	90
4 a. m.	69	1 p. m.	91
5 a. m.	70	2 p. m.	93
6 a. m.	70	3 p. m.	93
7 a. m.	70	4 p. m.	91
8 a. m.	70	5 p. m.	87
9 a. m.	74	6 p. m.	84
10 a. m.	84	7 p. m.	79
11 a. m.	88	8 p. m.	74
		9 p. m.	74
		10 p. m.	68
		11 p. m.	68
		Midnight	69
		1 a. m.	68
		2 a. m.	68

For 24 hours ended 8 p. m. Aug. 31: mean temperature, 84; normal, 68; excess since Jan. 1, 670 degrees; excess for August, 99 degrees.

Precipitation, .11 of an inch; deficiency since Jan. 1, .31 of an inch; deficiency for August, .13 of an inch.

Barometer—8 a. m., 29.61; 8 p. m., 29.53.

Highest wind velocity, 21 miles an hour from the northwest at 4:30 p. m.

[Official weather table on page 25.]

ably it shall ever see again. The soda counters and restaurants were rushed and New York newspapers were hawked on the streets, though they never had been before.

Change Comes Over Scene.

A half hour before eclipse period a subtle change came over the village. The crowds began to thin out. The motor traffic lessened. A strange tenseness filled the air. Sun drenched the streets, but all around the fiery ball as it moved toward its rendezvous, and the moon, thick, fleecy cloud formations rolled. Every one, strolling toward vantage points, watched the formations uneasily.

Twenty minutes before the eclipse was to begin the street was almost empty. Hundreds had drifted into the Fryeburg intervale, a depression between Kearsage and the eastern range. Thousands were out on the fair grounds with smoked glasses and celluloid strips. On Jockey Cap, a tremendous boulder a mile northeast of the village, 100 waited for the clash of sun and moon.

On the football field, where the Lick observatory and University of Michigan groups were stationed with their canvas covered spectroscopes and giant cameras, about 500 persons were assembled in scattered groups.

Plane Up 15,000 Feet.

A navy plane climbing to 15,000 feet to collect records of barometric pressure, humidity, and temperature to be used by the Northwestern university astronomers in a test of the Einstein theory of star shift, drew attention for several minutes before the zero hour.

A change in the intensity of the diffused light of the sun as the clouds rolled clear a few minutes before the eclipse began brought a general rush in the field. The spectators' faces seemed to take on a sort of bronze tinge, faint at first, but gradually deepening.

The eclipse was to have started at 2:49:33, eastern standard time. Later Dr. J. H. Moore of Lick observatory reported that the moon had lagged a few seconds—until computations are completed he can not tell exactly how many—just as it did at the last eclipse in 1925.

Zero Hour Near at Hand.

"Thirty seconds to go," Clarence Mulford, standing at the chronometer on the Lick observatory station, called the warning signal to the men standing by the huge cameras and spectroscopes and the cry carled sharply across the field. Other human noises by that time were almost extinct. Only the far-off humming of the invisible navy plane and the chirp of crickets invaded the silence.

"Zero!"

Mulford's cry bit into the hush and at the same second from the west a tiny spot of blackness crawled into the burning orb of the sun. Visibility was clear for many minutes as the spot spread deeper into the heart of the solar planet.

Scientists' Cameras Click.

The steady click of the astronomers' cameras and the clock drives of the spectroscopes indicated that partial phases of the eclipse were being snapped.

At 2:45 p. m. thin wisps of cloud encroached on the scene, then spread out into even thinner substance and passed from the important part of the celestial stage. At 2:52 p. m. the moon's hungry gulping of the sun's life giving light became clearly visible once more. Seconds dragged into minutes. Inaudible exclamations of awe and wonder supplemented the click of the camera.

Three o'clock. Now the moon had digested more than half the lighted face of the sun, but the clouds interfered again, and all around the two great planets fleecy mottled stuff was a heart breaking threat.

Crescent of Sun Visible.

So it went. One moment the spectacle was sharp and clear against a deep blue sky and the next instant found cloud spreads trespassing, but through it all the diminishing crescent of the sun was visible. It was a thing of rarest beauty, even in the partial stages.

By this time—about 5 minutes before the beginning of totality—the whole world seemed to have undergone a mysterious haunting change of color. The pines, the grass and the whole sky vault were influenced by the silver light that seemed somehow to have something of shadow in its substance.

The camera plates clicked, but most of the spectators heard nothing. Eyes were feasting to the exclusion of all other human senses. By this time the sun was merely a tiny sickle, gradually fading.

False Sunset Is Lovely.

Deeper and deeper, now, grew the strange light that had blurred shadow in its sunstance. The pines seemed to huddle closer together in the darkness. Off on the western horizon a clear sweep of sky changed swiftly from a rich parchment yellow to a deeper yellow, then to a creamy orange. It was one of the freaks of this eclipse—a false sunset far more lovely and beautiful than any natural sunset.

Then overpowering totality.

Deep gasps of astonishment broke the eerie silence as the beautiful Baily's beads, dazzling drops of brilliance appeared in the flaming ring of sun that showed all around the moon's bulk. The beads are caused by the intensified sun's rays breaking through the valleys between the mountains of the moon.

At this moment the great shadow of the moon was 238,000 miles from earth. It seemed to destroy the last vestiges of ordinary light. It was a tremendous elliptical show 102.6 miles wide, traveling over the ground at the terrifying speed of 2,697 feet a second, or about 2,000 miles an hour.

Blazing Corona Visible.

A threadlike, lacy cloud stood between the watchers and the eclipsed sun, here in the Fryeburg district. While it was a distinct disadvantage to the astronomers, it was incomparably lovely as a spectacle. Throughout it all the blazing corona was visible, in dazzling glory.

With each passing second the corona seemed to take on a more eerie effulgence. An awesome, glittering ring, pearly and alive all around the dark moon.

Suddenly the moon slipped out of totality position and as it did a flash of indescribable brilliance—like a tremendous solitaire lit with a hot white light—burst from the western rim of the sun. It lasted only a few fleeting seconds, but its pure radiance lit the whole sky. A brilliant end to totality.

Then the moon began its crawling recessional. The light on the football field began to change. Human voices again became audible. Flickering light played through the bronzed atmosphere and sent jagged light and shadow patterns quivering up and down the white houses on the main street and played in lovely designs on the deserted macadam roads.

SOME APPLAUD, OTHERS IN AWE DURING ECLIPSE

Cape Gulls and Chickens Are Fooled.

BY WESTBROOK PEGLER.

[Chicago Tribune Press Service.]

Provincetown, Mass., Aug. 31.—[Special.]—The moon moved in front of the sun this afternoon, shutting off the light, all but a bright fringe of flame around the edge. Seagulls on the water front and chickens in the yards went to roost. Not the darkness of night exactly, but a deep green twilight enveloped the country and the sea.

Up in an old stone tower on the dunes of Cape Cod at North Truro, a crew of high power intellects from Harvard peered through telescopes and fed plates into a camera to photograph this fringe of colored light bursting out around the edge of the moon. They hoped to find, when the plates were developed, some blot or ray of color that could be translated into knowledge too deep for the ordinary understanding.

Golfer Takes Impatient Glance.

On the fairway of a golf course along the Atlantic, people stood shielding their eyes with slides of exposed camera plate or film or smoked glass as the moon slowly encroached on the sun and slowly receded again after about 90 seconds of total eclipse. A fat, gabby old woman yelled over and over that she could see it, she could see it; a little girl fell off a bench on one of the trees and set up a squawk, a golfer who had been practicing chip shots near one of the greens left off only long enough to regard with a pretense of bored impatience the nuisance which was shutting off the light.

In Provincetown, crowded with thousands of sun gazers drawn from the mainland, there was some clapping and cheering, but the gathering at North Truro stood in awe.

The first faint bulge against the right side of the sun appeared about twenty minutes after three, eastern daylight time. The sky was blue with white clouds and the sun was brilliant. Slowly, for the next hour and a little more, the dark patch grew until the sun became only a thin crescent, then a circle of diffused light. Suddenly a bright shaft of sunlight worked through on the lower right of the sun and the day began to come back.

Autos Soon Moving Again.

All along the roads at the tip of the cape thousands of automobiles were parked. Within an hour after the eclipse they were moving away again. The people had gazed dumbly upon a sight from which the scientific men not only in the tower on the dunes but many other wheres in New England might derive new cures for the ills that all them, new metals for their motors and pots and pans, new powers for their radios.

The customers began moving down on to the cape from the mainland early in the morning and by noon the narrow, crazy built little lane along the water front, known as Commercial street, was stuffed tight as a frankfurter with automobiles and foot traffic, all impeded by hustlers with balloons, fuzzy stuffed toy animals, pennants, toy pony whips, hand painted sea shells, and a curious sort of masks, improvised for the occasion by some alert manufacturer of gimcracks, with two little windows of exposed camera film to protect the eye in gazing at the eclipse. The masks sold for a dime and they seemed to be the most popular apparatus of all. The crowd was an odd lot by any standard.

There were cars crawling over the road in a bumper to bumper procession from the New England mainland, New York, New Jersey, Pennsylvania, Maryland, Delaware, and Washington, D. C.

White Yachts in Harbor.

The New Haven line ran in four special trains from Boston with 2,000 customers aboard. Some of them carried telescopes as long as ball bats. Many of the people shunned the town except as a base and deployed along the beaches of the cape, where there was plenty of room. The harbor was opulent with white yachts. Brass work glinted in the sun and little, soiled work boats moved among the aristocrats minding their business. There was some idea that the anonymous heroes of the rum trade might try to run in some merchandise in the dark of the sun, but that seemed hardly likely, considering that there are plenty of dark nights. Anyway, the coast guards were about.

Every hotel and lodging house in the region of the hook, which was the zone of the total eclipse on the cape, was crowded with trade and householders, with pious thrift, not above turning an honest dollar with the opportune help of kind Providence, were renting their spare rooms.

The steamer Dorothy Bradford brought in 800 people from Boston, which lay a few miles south of the zone of the total eclipse, worse luck for the hotel men there.

Town Crier Accommodating.

Old Walter Smith, a professional landmark, who was town crier of Provincetown for 40 years, sat at a rickety bridge table under a fat maple on the lawn of the town hall, selling souvenir post cards showing himself with his crier's bell. He was an obliging old romancer, ready to give his personal recollection of many a past eclipse and storm at sea and even of the landing of the Pilgrims. Did he happen to remember when Noah's ark grounded? Eh? What say? Remember it well. Right down there where the fish market stands. And how many post cards did you want?

The sky was bright until the afternoon began. Then the sun faded slightly behind a mist and the people began to wonder if they had lost their gamble on Provincetown as the best place from which to watch the eclipse. There was no changing of seats now, however, with Boston a fast hour's run from the edge of the dark strip. The sun broke through at 1 o'clock, with about two and a half hours to wait for the show.

At North Truro, eight miles away on the cape, a party of Harvard scientists occupied a platform on the top of a stone tower, twelve of them, trained to team work by many rehearsals, to take picture and jot down breathless notes of no importance to the ordinary understanding, but of vast meaning to them. The tower had been one of four surmounting the corners of the old Fitchburg railroad station, built in 1847, demolished seven years ago and reconstructed block by block on the estate of Harry Aldrich, a Harvard man. No reason for the reconstruction of the tower on the cape could be ascertained amid the confusion of other interests, but it was convenient for the Harvard scientists now.

This tower and one of the other three on the old railroad station were the inspiration and the models for the insignia of the U. S. army corps of engineers.

In Half Sheepish Awe.

Although the eclipse was being commercialized and carnivalized all over the New England zone of totality, there was an unmistakable, half sheepish awe faintly pervading the occasion. The Indians feared such things as divine manifestations. It would be impossible to write down the feeling of these crowds in the presence of the phenomenon today, but thoughts of the terrible, swift sword were mingled in the reflections of these important microbes as they peered upward in the dark, trying to contemplate millions of light years of distance.

NOTES OF THE ECLIPSE

Crowds of shoppers, many of them women, gathered on the east side of State street shortly after 2 p. m., while an occasional hawker of smoked glass did a rushing business. "She's late, it's 2:07 now," one woman said, peering upward. "Here she comes," said another. The eclipse was on.

An area of not more than two blocks square near Diversey parkway experienced a slight shower of rain at about the time the moon reduced the sun to its narrowest crescent. A fruit vender on a street corner was seen to look upward and cross himself.

About 3:15 o'clock there was a little girl howling dismally in the fenced inclosure around the big oak tree on Oak street beach set apart for lost children. Sergt. Barney Rosenberg of the Lincoln park police was remonstrating with her mildly. "Now, Jennie, your mother'll be here soon," he pleaded. "But the ee-clipse, the ee-clipse," Jennie wailed. "It'll get me sure."

Along Michigan boulevard little groups along the sidewalk with glasses or photographic film remained stationary, looking upward. Bus tops were filled with eclipse gazers.

Chicagoans who missed the eclipse will have to wait until 1945 for another, when they will see not a total eclipse but a more complete one than yesterday's, Dr. Struve said. The 1945 eclipse will be total in Montana, he said.

One loop kodak store was sold out of exposed photographic film at 1 p. m. A loop department store gave away strips of the film to several hundred persons.

Three casuals lay on the grass in Grant park while one of them smoked a bit of glass over a small fire. "That there moon's black, the way it looks to us, but the sun's shining on the other side of it," one observed. "The moon ain't really as big as the sun—" Another cut him short. "I learned that stuff 20 years ago," he said. A fourth nearby continued to wash his neck in the fountain.

When the moon had made definite inroads on the sun, bringing a light comparable to late afternoon, pigeons huddled together with a mournful cooing at the Art institute.

In Evanston a 15 minute shower began at 2:30 p. m., while the sun remained visible. Many women remained on the streets, holding umbrellas in one hand and photographic film with the other as they continued to observe the eclipse. A heavy shower in the Clarendon beach neighborhood lasted for 15 minutes before it gave way to sunshine about 3:45.

Groups of persons with eyes strained skyward were seen on the roofs of the Chicago Athletic club, Illinois Athletic club, Tavern club at 333 North Michigan avenue, and other tall buildings.

Remarks overheard at 2:20 p. m.: "Like a nickel piece covering that little end to the right; no, just above midway." "That's the way Jacob Anderson lost his eyesight." "Let me have the film now; you've had a long look."

At the climax at 3:18 p. m.: "Don't see nothin' to it. Looks like a piece of cheese." "There, she's done it now." "She's a-goin' on."

After the start of the eclipse the sun was often crossed by shadows, once or twice being obscured for several minutes by cloud banks. On the lake the water turned purple, green, metallic, in quick succession, with the play of light and shadow upon it. Thousands of bathers on the beaches, their faces turned westward, involuntarily hushed their usual din. On Oak street beach a city sparrow piped feebly in a scrubby tree as the sky darkened noticeably.

Bandits Handcuff Jeweler, Wife, Then Loot His Store

New York, Aug. 31.—[Special.]—Four holdup men cleaned out all the stock in trade of Jerome Roller, jeweler, of Brooklyn today. They tied Roller and his wife, Sadie, to chairs and then handcuffed them. They escaped with jewelry valued by Roller at $10,000.

ECLIPSE VIEWED FROM RESERVED SEAT IN THE SKY

Observers in Plane See Moon Dim Sunbeams.

Chicagoans, in common with other millions throughout the United States, took a squint at partial phases of a solar eclipse yesterday. The full eclipse, accompanied by total darkness, was experienced only along a narrow path across Canada and New England.

The phenomenon was created when the moon interposed its lifeless, frozen bulk between this planet and the sun, which is the source of all earthly energy. The moon made its first nip into the sun's edge here at 2:07 p. m. Chicago time.

Some Watch from Planes.

From that moment on and for the next two hours, thousands were peering skyward from the streets, from housetops and, in the case of a fortunate few, from airplanes. Those who heeded the warnings of oculists used smoked glasses or exposed camera film to protect the eyes.

The fullest effect of the moon's interference became visible here at 3:18 p. m. At that moment the degree of obscurity was 79 per cent.

In a flash view with the naked eye the sun still seemed to blaze like a perfect incandescent ball. The full effect of the phenomenon was visible only through dark glasses.

The sun hung in the sky like a crescent, its horns tilted halfway towards the zenith. The eclipsed 79 per cent was blotted out as cleanly as if a giant compass had detached it from the crescent.

The effect on the earth's surface was perceptible. Sunbeams seemed to lose some of their intensity. The sunshine was spread upon the fields in the pale yellow color of twilight instead of the normal brilliant glare of midafternoon in August.

Cumulus clouds skidded by, occasionally hiding the eclipse entirely, but the clouds were sufficiently scattered to leave conditions satisfactory from an amateur's standpoint.

Through the coöperation of the Blue Bird Air Transport and of Major R. W. Schroeder of Sky Harbor airport, a party of reporters were enabled to view the eclipse from an altitude of 8,800 feet.

There, above the clouds, the effect was inspiring.

Climb Above the Clouds.

The Ford tri-motored ship with Maj. Schroeder at the controls, took off at 2:10 p. m. with fourteen passengers aboard, including two observers from Dearborn observatory of Northwestern university.

Climbing in a spiral of fifty miles circumference, Maj. Schroeder brought his party above the ceiling of cumulus clouds at 2:35.

Below was a carpet of billowing white. On the horizon the nimbus clouds reared their majestic heads 20,000 feet in purple grandeur.

Maj. Schroeder wheeled the ship to the southwest, straight into the rays of the fragmentary sun. Photographers crowded forward to the cockpit, jostling one another for positions of vantage.

"Now's the time—shoot away," shouted one of the university observers, his voice breaking through the roar of the motors.

Reporters poked their heads out the windows. The nimbus clouds on the horizon turned a deeper purple. The cumulus cloud carpet below changed from white to gray.

Through a break in the clouds came a view of the loop, its heap of towers enshadowed by a cloud. The shadows seemed to grow lighter, fainter, as the encompassing sunshine paled.

Of a sudden the sky riders grew aware of the penetrating coldness of the air. The crescent of the sun grew fuller. The plane began to dip earthward and soon was streaking through wisps of clouds.

The sunshine on the outspread fields grew brighter. A sparkle came from the waters of the lake. The horizon lightened up again and the air began to grow sultry. The plane landed at 3:40 p. m., just forty minutes before the moon slid away off the surface of the sun.

Scientists at Williams Bay.

Scientific observations in this region were centered at Yerkes observatory, Williams Bay, Wis., where the University of Chicago has the most powerful refracting telescope in the world.

The work of the Yerkes astronomers began soon after sunrise. It was their task to watch for the solar prominences which form the sun's corona, and to telephone their observations to a party of British astronomers in the path of the total eclipse at McGill observatory, Montreal.

Forewarned of the position of the prominences, which the Yerkes telescope makes visible even under normal conditions, the astronomers at Montreal were able to adjust their instruments accordingly before the eclipse started.

Eclipse Exactly "On Time."

His observations completed, Dr. Otto Struve, director at Yerkes, announced last evening that from his station the eclipse occurred exactly as predicted, with no unusual manifestations.

The observatory, he said, secured a number of photographs of the solar prominences, including one of extraordinary size. Because of partial cloudiness, the photographs were taken through the observatory's 12 inch telescope, instead of its giant 40 inch "scope," he said.

Dr. Edwin B. Frost, director emeritus at Yerkes, for whom the sun and stars have been eclipsed for many years, viewed the spectacle through the eyes of his grandchildren at Portland, Me. Prof. Frost is blind.

HOLD WATCHMAN AS BURGLAR.

Charles Rydberg, 26 years old, 4010 South Honore street, a watchman, was held to the grand jury yesterday by Judge Leon Edelman in bonds of $40,000 on eight charges of burglary in the district he was employed to guard.

THREE INDICTED FOR SWINDLES IN REAL ESTATE

Indictments were returned by the Du Page county grand jury yesterday before Circuit Judge William J. Fulton in Wheaton, accusing William and Albert Rosenthal, brothers, and Charles Weiss of conspiracy and operating a confidence game in real estate deals.

An investigation has been in progress for several months regarding methods used by the National Building and Development organization, 209 West Jackson boulevard, Chicago, a concern which also uses the name of R. D. Marmon & Co., according to Assistant State's Attorney Russell W. Keeney of Du Page county. William Rosenthal and Weiss are said to be the owners of the concern and Albert Rosenthal its star salesman.

At Our Price—A Wyle Hat for Every Frock

Wyle $1.88 NONE HIGHER

The New Beret . .

This stunning new beret will take you out of the summer doldrums and into autumn chic. It's designed with the 1932 "side-pinch" and finished with a bow and a frivolous little veil. Made in fine felt and hand blocked. Shown in the luscious fall shades and black.

WYLE HAT SHOPS

Phone Victory 5000 for the address of your nearest Wyle Shop

Last 3 Days of the

FINCHLEY

1/2 PRICE SALE

Entire Stock of SUITS Business and 4-piece

All Blues and Oxford Greys included

$20 to $45

Formerly $40 to $90

TAILORED AT FASHION PARK

A slight charge for alterations

OVERCOATS · TOPCOATS

$20 to $42.50

Formerly $40—$85

FINAL CLEARANCE of all FURNISHINGS at HALF PRICE

ALL HATS Formerly $7-$8-$10 $4.35

FINCHLEY

19 EAST JACKSON BOULEVARD

Exclusive with us in Chicago

"HIP-ZIP"

school suits for boys

$10.50

With 2 pairs of plus 4 hip-zip knickers and zipper yankover vest

One zip up the hip—take our tip, they're a "pip." The concealed talon fastener at the top of the full cut plus fours does the trick. No buttons, no belt, no bother! And the suits—sturdy, rugged, well styled all wool tweeds and cashmeres. What a value at $10.50. Sizes 7 to 18 years

3RD FLOOR

Maurice L Rothschild

State at Jackson

RICHMAN BROTHERS CLOTHES

ESTABLISHED 1879

We MADE our friends with QUALITY and we are KEEPING THEM with QUALITY

We've been making clothes since 1879, and during all that time have always maintained the highest possible standards of quality.

We built our whole business on quality. We made our success on quality. We've always stuck to quality, and we stick to quality now, and always will.

Our new Fall Clothes . . . direct from our own factory . . . are now in the store. Come in and you'll see our quality policy in the fabrics, the workmanship, the trimmings, the inner construction, the styles and the fit.

We have all the new colors . . . all the new models . . . all the new patterns and new styles . . . in sizes for all.

FINE WOOLEN AND WORSTED TROUSERS

$2 · $2.50 · $3

$3.50 · $4 · $4.50

Only the price is low at Richman's . . .

The Quality is the highest in our 53 years

$18.50

114-118 S. State Street

State Street Store open Saturday until 9 P. M.

6400 South Halsted Street - 4011 West Madison Street

3220 Lincoln Avenue

Neighborhood stores open Tuesdays, Thursdays and Saturdays Until 10 P. M.

Gary, Indiana, 672-674 Broadway

293 MILE SPEED BY DOOLITTLE BREAKS RECORD

Establishes Unofficial Land Plane Mark.

BY HUGH SEXTON.
[Chicago Tribune Press Service.]

Airport, Cleveland, O., Aug. 31.—[Special.]—Maj. James H. Doolittle piloted a stubby Gee Bee racing plane four times along a three kilometer course this afternoon in the queer half-light of the eclipse at an average speed for the four laps of 293.193 miles an hour, establishing an unofficial land plane speed record. He will fly the course again tomorrow and Friday with a barograph in the plane to make his record official.

Maj. Doolittle took off easily in the red nosed plane, which in flight resembles a baseball with fins for wings and a strange thick tail. Clearing the field, he climbed for altitude, circling to the north side of the field. He dived the racer across the airport parallel to course with the wind, to get his bearings. To the south, he circled widely at a gentle bank in order to keep the plane as close to top speed as possible.

Flashes Past.

Then he dived the plane along the course. Behind the speck in the sky that was the speeding plane trailed a long thin ribbon of smoke. In a flash the plane passed the first marking post of the course. A dull roar echoed in the stands as the plane loomed larger and shot past. Again he circled slowly in the distance to the north. The speck of a plane began to dive again. Suddenly, just as it was about to enter the course, it pulled up sharply and climbed at dizzy speed. Spectators caught their breath. They expected to see Maj. Doolittle leap from the plane and open his chute. But he merely circled and came along the course again.

After the fourth lap, Maj. Doolittle circled the airport and came in for a landing, but his speed was too great, so he opened the throttle and went around for a second try. The racer he flew lands at between 80 and 110 miles an hour, depending upon the skill of the pilot.

The recorded time on the first lap, against the wind, was 294.462 miles an hour; second lap, with the wind, 296.151 miles an hour; third lap, against the wind, 290.259 miles an hour, and fourth lap, with the wind, 291.900 miles an hour, which averaged 293.193 miles an hour, compared to the world's land plane speed record of 278.48 miles an hour, established by Warrant Officer Bonnett at Istres, France, on Dec. 11, 1924, almost eight years ago.

Former U. S. Mark by Bayles.

The American land plane speed record, 281.75 miles an hour, was established last Dec. 1 by the late Lowell R. Bayles at Detroit.

"The plane was as steady as a rock," Maj. Doolittle said after he landed the red and white racer. "The motor functioned very well at 2,300 revolutions per minute, generating 770 horse power. I expect the plane to develop more speed at 2,400 revolutions per minute, generating 800 horse power, with a different propeller than we used today.

"When I climbed at the beginning of the second lap there was nothing wrong, but I had given it the gun a little too late and did not have maximum speed when I reached the beginning of the course, so turned back to get a better start. Today I had no barograph, but tomorrow and Friday I will try again with one.

"The oil ran a little hot and that caused the smoke."

Parachute Useless.

Maj. Doolittle wore a parachute, but admitted it would be of little use flying as fast as he did that close to the ground. He said he took a look at the eclipse before he went up, but forgot about it until he landed. His emotions were "nothing unusual."

Maj. Doolittle is a former army flyer. He won the Pulitzer race in St. Louis in 1921 and the Schneider trophy race in Baltimore in 1925. After the Schneider race he established the American seaplane speed record of 245.713 miles an hour at Baltimore on Oct. 27, 1925. He still holds that record. He won the Bendix race last year and set a new transcontinental record, just broken last Monday by his pal, James G. Haizlip.

Benny Howard qualified his second racer, Ike, for the Thompson race today by attaining an average of 213.055 miles an hour over the four laps. Ike is Menasco powered.

Robert C. Hall of Springfield, Mass., qualified his Gull wing racer [Wasp D.] motor at an average speed of 222.971 miles an hour. Hall's fastest lap was 245 miles an hour.

Moore Wins Trophy.

Ray Moore of San Francisco ran away from the field to win the 800 cubic inch Frank Phillips trophy, hands down, this afternoon, with an average speed of 182.22 miles an hour for the sixteen laps of five miles each. He gets the trophy and $1,125.

Benny Howard of Chicago finished second after a stiff race with Roy Liggett of Wichita, who won third place from Johnny Livingston of Aurora. Howard won $625, Liggett $375, and Livingston $250.

Howard flew "Mike," Menasco powered, and Liggett flew a red Cessna [Warner motor] with retractable gear. Livingston flew his yellow Monocoupe [Lambert motor] which won him $6,280 last year.

Douglas Davis of Atlanta, Ga., won the second division of the Sohio Mystery derby in a Travelair [Wright motor]. Charles Smith of Cleveland won a race for Great Lakes planes, nosing out Roy Hunt, Norman, Okla., winner of the Cord cup. Hunt held second place over R. G. Field, Cleveland, by a hair in the closest finish of the races.

Doolittle Flies at Record Speed in Air Races

Jimmie Doolittle beside Gee Bee racer powered by Wash motor in which he averaged 293.193 miles an hour yesterday at Cleveland air races to exceed former world land speed record. He did not establish a new official record because plane did not carry a barograph. [Acme Photo.]

PLANS ROUND TRIP COAST-COAST FLIGHT WITHOUT LANDING

Los Angeles, Cal., Aug. 31.—[Special.]—Claire Vance, United Air lines mail pilot, expects to take off from Oakland, Cal., airport tomorrow night on an amazing long flight attempt from the Pacific coast to New York and return without landing, he indicated at United airport near here this noon, on his departure for Oakland. The mail pilot, forced out of the Bendix trophy race because air circulation started to syphon the gasoline from the 1,200 gallon fuel tanks in his semi-flying wing monoplane, revealed that his Oakland made craft is capable of carrying enough gasoline for 7,500 miles of nonstop flight.

MOLLISON HEEDS WIFE'S REQUEST; GIVES UP FLIGHT

[Chicago Tribune Press Service.]

SYDNEY, Nova Scotia, Aug. 31.—Heeding requests of his wife, of Lord Wakefield, his backer, and Dr. Freeman O'Neil, Capt. James A. Mollison, the Scot who flew westward across the Atlantic two weeks ago, today announced that he has given up his plan to make a return flight. He will travel home by boat from Quebec, starting Sept. 3, he said.

The flyer is suffering from nervous exhaustion and Dr. O'Neill recommended that he give up the flight. The doctor advised a rest of three or four weeks. Yesterday Mrs. Mollison, the former Amy Johnson, famed British aviatrix, was informed of this.

"He wants to do the most he can for British aviation," she said in London. "Everybody in aviation would consider him foolish if he started his flight immediately."

Von Gronau Nears Asia.

TOKIO, Sept. 1 [Thursday].—(AP)—Radio messages by Japanese stations today said the Von Gronau round the world plane left Kanaga harbor at 4:55 p. m. yesterday Chicago daylight saving time, and alighted at Attu, the last western Aleutian island, at 8:55 p. m. yesterday Chicago time.

No Deliveries of Mail on Monday, Labor Day

There will be no mail carrier delivery on Monday, Labor day. Most of the departments in the main post-office and all stations will be closed. Postmaster Arthur C. Lueder announced last night. At the main post-office there will be all day special delivery and lock box service, with the stamp window open until midnight. General delivery will be open from 8 to 10 a. m. Day and evening mails deposited at the main office will be dispatched on regular schedules. One collection will be made from all street letter boxes, the collections to be turned in at the main office at 9 p. m.

Auto Thief on Probation Denied "Another Chance"

John Traen, 21 years old, 2353 Grenshaw street, was arraigned before Judge Donald S. McKinlay yesterday in the Boys' court, charged with stealing an automobile. Judge McKinlay reminded Traen that when he placed him on probation six months ago he warned him that the next arrest would mean a year in the bridewell. "Give me another chance," pleaded Traen. "That could go on forever," retorted Judge McKinlay. "You can start your year at once."

HOUSEKEEPER OF KREUGER NAMED IN DIVORCE SUIT

New York, Aug. 31.—(AP)—Hilda Aberg, housekeeper for the late Ivar Kreuger, Swedish match magnate, has been named correspondent in a divorce suit by Mrs. Iola Sundstedt, court action disclosed today.

"When Mr. Kreuger committed suicide in Paris recently," Mrs. Sundstedt's complaint read, "a woman named Hilda Aberg was found in sole charge of his luxurious New York apartment.

"It was through this woman that my husband made his contact with Kreuger. I believe valuable property belonging to Kreuger was obtained by my husband before and possibly since Kreuger's death. He pursues no occupation, yet they are living in style and comfort. I am sure he is enjoying the bounty of this woman, and a more thorough inquiry may reveal the source of the wealth and splendor of his existence."

MICHIGAN GIRL FLYER TO WED CHICAGO MAN

Coldwater, Mich., Aug. 31.—[Special.]—Miss Ruth Kitchel, 25, publisher of the Daily Reporter, a newspaper here, the third Michigan woman to be granted a transport pilot license, will become the bride of William H. Wakeman, buyer for Carson-Pirie-Scott, Chicago, at the home of her mother, Mrs. Grace Kitchel, here, Sept. 17.

Miss Kitchel graduated in 1929 from Michigan university and took up aviation the following year. She was granted her transport license this year.

The couple will reside in Oak Park, Ill.

HOME BURNS; LOSS IS $2,000.

El Paso, Ill., Aug. 31.—[Special.]—The home of O. W. Hibbs has been destroyed by fire. The loss is estimated at $2,000.

NORTH WIND AND RAIN ROUT HEAT; TODAY TO BE COOL

Relief Comes After City Swelters at 93.7°.

A cooling breeze from the northwest brought the city relief yesterday afternoon after three days of belated summer heat. Within an hour after the wind had shifted from the southwest the temperature fell ten degrees. The change also brought rain to downtown Chicago and the north side.

The maximum temperature of the day, reached at 2:25 p. m., was 93.7 degrees. By four o'clock the thermometer had dropped to 91 degrees. Shortly after this reading was taken the wind shifted from the southwest to the west and northwest.

By 5 o'clock the thermometer of the weather bureau at the University of Chicago had dropped to 81 degrees. The drop was sharper at the airport at 63d street and Cicero avenue, where a reading of 78 was reported. By 6 o'clock the temperature on the official thermometer had dropped to 75 degrees, making the total fall from the maximum for the day a fraction under 19 degrees. Later in the evening the temperature declined to the 60's.

Forecaster W. P. Day declared the heat wave had been broken. The wind from the northwest will continue, he said, holding the temperature in the 70s today and tomorrow.

While rain and the northerly wind brought the thermometer down with a tumble here, the east sweltered in a heat wave which was most intense in the seaboard cities. A reading of 100 degrees in Washington, D. C., set a record for five summers. Other high readings were 102 at Salisbury, Md., and 99 at Baltimore. New York, however, had a maximum of 81 degrees.

Heavy rains fell in Kansas and Texas on Tuesday night. At Wilson, Tex., 10 inches of rain fell.

Snow was reported in the upper reaches of the Rockies in Utah, Wyoming, Colorado, and Montana. Some sections of Utah had a snowfall of a foot and a half. In Oklahoma City a sandstorm was reported.

The weather bureau crop report said corn in Illinois is maturing rapidly, having been helped by recent rains. The corn in the northern area, according to the report, has been damaged somewhat by scarcity of moisture. Corn was said to be best in the central counties.

GIRL HURT IN PARADE DIES.

Lafayette, Ind., Aug. 31.—[Special.]—Dorothy Banker, 12, daughter of Mr. and Mrs. Dalton Banker, died here today as a result of falling from a caisson pulled by a tractor in a playground parade here yesterday afternoon. Helen Banker, nine, a sister, and Betty Ramey, five, also were injured.

Chicago Daily Tribune
THE WORLD'S GREATEST NEWSPAPER

Vol. LXXXXI. Thursday, Sept. 1. No. 210.

Published daily at Tribune Tower, 435 N. Michigan-av., Chicago, Illinois.
The Tribune Company, publishers.

MAIL SUBSCRIPTION PRICES.

Mail subscription prices in Ill. [outside of Chicago], Ind., Iowa, Mich., and Wis.—Daily with Sunday, one year, $12.50.
Zones 3 and 4 in states other than Ill., Ind., Iowa, Mich., and Wis.—Daily, $7.50 per year.
Zones 5 to 8, inclusive, Canada, Mexico, and foreign—Daily, $12.00 per year.
Entered as second class matter Aug 12, 1903, at the postoffice at Chicago under act of March 3, 1879.

ESCORT SLAIN, WOMAN ROBBED; NEGRO HUNTED

James Egan, 28 years old, 4149 South Wells street, a vegetable peddler, was shot in the back and fatally wounded last night at 38th and Wells streets while he was in his truck with Mrs. Vera Corbett Davis, 28 years old, 6821 Laflin street. Mrs. Davis told the police that Egan was shot by a Negro bandit when he resisted a holdup. She said she was attacked by the Negro after the shooting.

Mrs. Davis said Egan called for her at her brother's home. She has been living with the brother since she and her husband parted two years ago. The husband has custody of their two children. She and Egan were to visit Charles Stohr, 3837 Parnell avenue.

At 39th street and Wentworth avenue, Mrs. Davis said, a Negro leaped on the running board of Egan's truck. He ordered Egan to drive to 38th and Wells streets, an unlighted area. There Egan was ordered from the car and shot in the back without warning, she said. Then the bandit attacked her and seized her purse.

The police said they were not satisfied with several points in Mrs. Davis' story. They held her as a material witness. At the same time they sought the man she described as the slayer.

You are invited today to
SCHOLLE'S
"Milling Road Shop"

—It's a quaint little, dear little shop you will love—its entrance an exact reproduction of the front of the famous old shop in Clerkenwell, London.

•

—And when you step within its door! Well, you will greatly enjoy the charm that is its simplicity.

•

No one has ever purchased a piece of furniture in Scholle's that was not in excellent taste, of quality workmanship and of outstanding value, at the price.

SCHOLLE'S
good furniture
121 S. WABASH AVE.
between Monroe and Adams

Maling Brothers
Announce the Opening of Their Fall Season with a Stupendous . . .
SPECIAL SELING!
100 Original Fall Styles at a Record Low Price

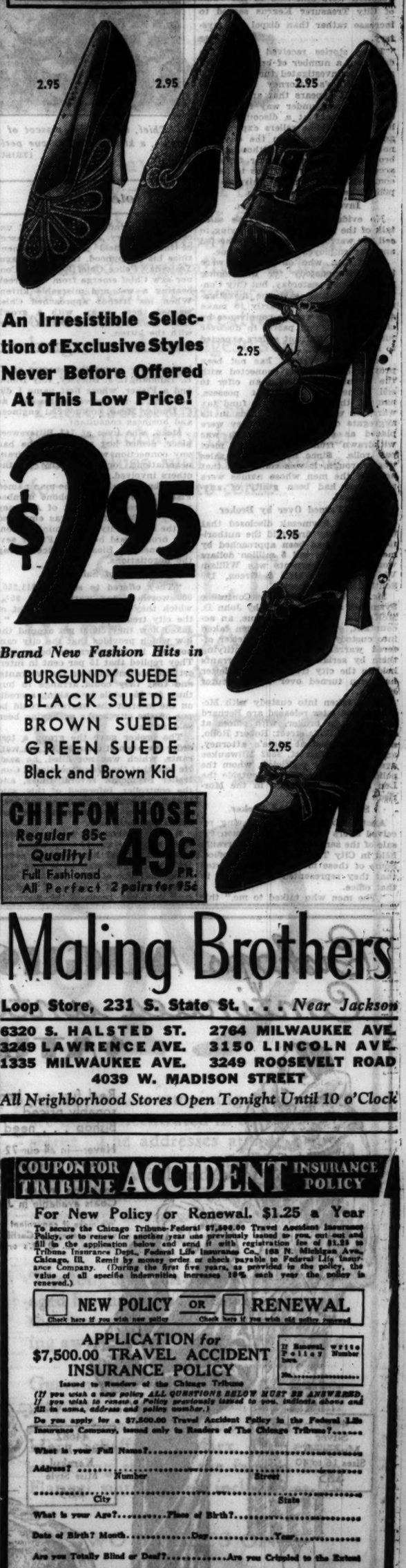

An Irresistible Selection of Exclusive Styles Never Before Offered At This Low Price!
$2.95
Brand New Fashion Hits in
BURGUNDY SUEDE
BLACK SUEDE
BROWN SUEDE
GREEN SUEDE
Black and Brown Kid
CHIFFON HOSE Regular 85c Quality! 49c PR.
Full Fashioned All Perfect 2 pairs for 95c
Maling Brothers
Loop Store, 231 S. State St. . . . Near Jackson
6320 S. HALSTED ST. 2764 MILWAUKEE AVE.
3249 LAWRENCE AVE. 3150 LINCOLN AVE.
1335 MILWAUKEE AVE. 3249 ROOSEVELT ROAD
4039 W. MADISON STREET
All Neighborhood Stores Open Tonight Until 10 o'Clock

THE FINAL DAYS
Jerrems' Two-Trouser Suit Sale Ends Soon

PRICES are ridiculously low. Augment your wardrobe now.
Custom tailored Suit with extra trousers, values $75 . . . . $50
Others in proportion
NEW FALL FABRICS INCLUDED
Jerrems
7 South La Salle Street
120 South Michigan Avenue
140 South Clark—at Adams
324 South Michigan Avenue
225 North Wabash Avenue

QUALITY—SERVICE—SATISFACTION
ROTHSCHILD-KNOX HATS
The new fall styles are here
$5
One of the newest styles is a trim, narrow-brimmed, "off-the-face" hat . . done as only Knox can do it . . fairly brimming over with young men's zest. And then, of course, thousands of others . . flip brims . . weightless "vagabonds" . . in fact, a selection so huge that any one can satisfy his slightest whim on a second's notice
Others at $7.50 and $10
MAURICE L. ROTHSCHILD
MINNEAPOLIS State at Jackson CHICAGO ST. PAUL

COUPON FOR TRIBUNE ACCIDENT INSURANCE POLICY
For New Policy or Renewal. $1.25 a Year
To secure the Chicago Tribune-Federal $7,500.00 Travel Accident Insurance Policy, or to renew for another year one previously issued to you, cut out and fill in the application below and send it with registration fee of $1.25 to Tribune Insurance Dept., Federal Life Insurance Co., 189 N. Michigan Ave., Chicago, Ill. Remit by money order or check payable to Federal Life Insurance Company. (During the first five years, as provided in the policy, the value of all specific indemnities increases 10% each year the policy is renewed.)
☐ NEW POLICY OR ☐ RENEWAL
Check here if you wish new policy. Check here if you wish old policy renewed.
APPLICATION for $7,500.00 TRAVEL ACCIDENT INSURANCE POLICY
Issued to Readers of the Chicago Tribune
If Renewal, write Policy Number here.
(If you wish a new policy ALL QUESTIONS BELOW MUST BE ANSWERED. If you wish to renew a Policy previously issued to you, indicate above and fill in name, address and policy number.)
Do you apply for a $7,500.00 Travel Accident Policy in the Federal Life Insurance Company, issued only to Readers of The Chicago Tribune?.....
What is your Full Name?.....
Address? ..... Number Street
..... City State
What is your Age?.....Place of Birth?.....
Date of Birth? Month.....Day.....Year.....
Are you Totally Blind or Deaf?.....Are you Crippled to the Extent That You Cannot Travel Safely in Public Places?.....
What is the name and address of person to whom you wish this insurance paid in case you are killed? (If not answered insurance will be payable to your Estate.)
Beneficiary's Name?.....
Relationship?.....
Address? .....
Do you certify that you are or will become a reader of the Chicago Tribune?.....
Sign your name here.....
NOTICE: Not more than one policy will be issued to any one person. Issued Only to Applicants Over 10 and Under 70 Years of Age.

CITY WARRANTS SAFE, BUT 'SALE' MYSTERY GROWS

Brokers' Evidence Injects New Names Into Case.

Half a dozen more names were injected last night into the mystery surrounding the offer of a group of men to sell $11,250,000 worth of city tax anticipation warrants. Discovery yesterday morning that the warrants in question were still safe in the vault of City Treasurer Kearns served to increase rather than dispel the mystery.

From stories received during the day from a number of brokers which are to be investigated further by Assistant State's Attorney Charles J. Mueller, it appears that an intensive campaign was under way to sell the city's warrants at a discount. Just how the would-be sellers expected to get the warrants from the city has not been explained, although one broker was given a rather fantastic account as to how this was to be accomplished through connivance of politicians and city employes.

Investigation to Go On.

No evidence other than the sales talk of the group which was trying to sell the warrants has so far connected any city employes with the scheme.

Four men who on Tuesday were taken into custody for questioning were released yesterday, but City Controller Szymczak said the investigation will be pushed, partly to make sure that there was no connivance by city employes and partly to discover just how the warrant sellers expected to make a profit.

So far, however, it has not been proved that any one connected with the scheme did more than offer to sell something he didn't possess, namely, the 1930 corporate fund tax warrants which the city holds in its aggregate of funds, where they were placed as security when cash was withdrawn from the funds to meet pay rolls. Since none of the sales went through, it was considered that none of the men whose names were mentioned had been guilty of anything illegal.

Letter Turned Over by Broker.

Controller Szymczak disclosed that the broker who first told the authorities that he had been approached by men offering to sell 5 million dollars worth of the warrants was William W. Welsh of Welsh & Green, 120 South La Salle street.

Mr. Welsh gave Controller Szymczak a letter written by John D. McKenzie, 847 Wilson avenue, an accountant, one of the four men taken into custody Tuesday. This letter offered warrants for sale, identifying them by serial numbers of warrants held in the city treasury. The letter has been turned over to Prosecutor Mueller.

Those taken into custody with McKenzie and later released are Bernard A. Cieslak, a broker, with offices at 19 South La Salle street; Robert Rollo, a former assistant state's attorney, and Thomas Barrett, 3362 Milwaukee avenue, a minor politician, whom the police found in a corridor outside the Len Small headquarters in the Morrison hotel.

Story of a Second Broker.

Another broker told of having received offers from five other men for sale of the same batch of tax warrants held in City Treasurer Kearns' office. Some of these men, he said, asserted that they represented an employé in that office.

"The men who talked to me," this broker said, "gave their names as C. E. Tallman, L. J. Buckley, Ray Dunn, and a Fisher, whose first name I did not get. A fifth gave me his card as C. Dudley Mead, commercial engineer and business consultant."

Mead, who lives at 742 Bittersweet place, denied last night that he had any connection with the tax warrant negotiations, or knew any of the others involved.

The broker said that the man named Fisher gave him a telephone number which proved to be that of Attorney Harry A. Biossat, who was employed by the former city hall administration. The broker said he called Fisher several times at Biossat's office during the negotiations.

Tells of Sale Offer.

"They offered to sell me $11,250,000 worth of tax warrants, at 95¼, which they said were coming out of the city treasury," he continued. "I asked how they could get around the law which provides that the city cannot sell its tax warrants below par. They replied that 15 per cent in interest had accumulated on the warrants, and that they could arrange to buy them for 65, while by making a credit on the interest the warrants could be put on the city books as having been sold at par."

The broker gave the group a test order for a small quantity of the warrants, which was not filled, he said. He said that the group mentioned Controller Szymczak several times, and the controller, informed of this, said that he understood his name had been used, without authority, in several similar negotiations.

A third broker was told a different story as to the source from which the warrants offered him were to come. He was told, he said, by a man who gave the name of Rice that Rice was representative of a group of contractors who had received the warrants from the city in lieu of cash. Rice referred him to McKenzie, the broker said, and later told him that a group of politicians were making a pool of the contractors' warrants.

Rollo Makes Statement.

Following his release Attorney Rollo made a statement concerning his connection with the affair.

"I met Barrett several weeks ago in the Len Small political headquarters," Rollo said. "Barrett told me that he understood a customer of the Continental Illinois Bank and Trust company had $12,000,000 which he wanted to invest in 1930 city tax warrants at 92½. He suggested that we look about and see if any warrants could be bought below that price, so that we could make ourselves a commission on the sale.

"I went to the bank and a vice president there confirmed the information Barrett had given me, adding that the party wanted warrants with low serial numbers, which would be redeemed early. But then I went to the city hall and found that the city cannot sell its warrants below par, so I forgot about the whole thing."

Dog Saves Kitten from Drowning

Chief, the bulldog mascot of the Brookfield police force, guarding Sophie, a kitten, after rescue performed yesterday in Salt creek.
(TRIBUNE Photo.)

Protects Friend

Chief, a brindle bull terrier of uncertain ancestry, has been the mascot of the Brookfield police department since his puppyhood, three years ago. Yesterday Police Chief Edward O'Connor saw Chief emerge from Salt creek bearing a wet and miserable kitten. When his friends approached Chief warned them away with a growl. Later he shared a saucer of cream with the kitten.

SECRET SIX AND SWANSON DIG UP PAIR OF CABALS

They're 'Politico-Criminal' and 'Blackmail.'

[Continued from first page.]

house of correction sentence imposed on her last year on a larceny charge.

Her employment, however, was explained by Mr. Randolph with the words: "When digging in the mud you use mud-digging tools."

An additional secret was given up by Mr. Randolph in answers to questions regarding his knowledge of Jamie's activities in the last 18 months. The questions and answers follow:

Q.—Didn't Jamie ever tell you he was investigating Swanson? A.—No, it's news to me. I just read it in the paper and that's the first I knew of it.

Q.—Doesn't he report to you? A.—Yes.

Q.—Didn't he report anything to you regarding this investigation? A.—No, he only reports when he is ready and maybe he was not ready.

Q.—Does he take orders from you? A.—Yes.

Q.—Do you give him assignments? A.—Yes.

Q.—Did you assign him to investigate Swanson? A.—No, he runs his office with a free hand. He can investigate the President if he wants to.

Q.—Have you seen any need of an investigation of Swanson? A.—No, I do not know any reason why Swanson should be investigated.

Q.—Do you know of the existence of what Jamie calls a cabal? A.—No, that's news to me.

Q.—Has Jamie any political affiliations? A.—If he has they are not known to me. I understood he was a civil service employé of the government before we hired him.

Q.—Do you know what he has been doing lately? A.—O, he investigates lots of things that never lead anywhere. Many a wild goose is chased.

Trapping the Wire Tappers.

Although Mr. Jamie issued a statement to the City News bureau, he was not available for further information yesterday afternoon. His son explained as follows:

"The Secret Six has this office in the Midland building, which fact is pretty well known to the public, so we occasionally use secret offices in other buildings. We had one such last week and a few days ago we became suspicious that the wires were tapped. The telephone company investigated and confirmed our suspicions.

"Sergt. Ahern and others were sent to trap the wire tappers. They found Frank (Cockeyed) Carroll, a well known wire tapper, and Gordon White, who said he was an investigator for the state's attorney, in the room. They were taken into custody. Carroll had credentials showing he was employed by the James H. McQueaney Detective agency, so McQueaney was taken into custody, too.

"They were released when we proved they were sent there by the state's attorney's office, which we had been investigating intensively for the last 18 months."

Young Jamie did not disclose the reason for the investigation, but denied that it had a political tinge.

Suspects Blackmail Ring.

"We were informed that a blackmail ring was in process of formation," said State's Attorney Swanson after being informed of the discovery of wiretappers employed by his office. "We located an office in the State Bank building, 120 South La Salle street, in which the ring was supposed to be operating, and we tapped the wires. Conversations overheard were in code, the names of Jamie and Shirley Kub being used frequently. It appears Jamie found out about us before we found out about him.

"As to the existence of a political-criminal cabal, it's a secret to me. Perhaps it's a secret to Jamie that the statute of limitations runs on most offenses in 18 months. I welcome any investigation of my office and will give Jamie every assistance if he cares to go through it."

It's Backing a Secret, Too.

It is recalled that the so-called Secret Six was formed in 1930 while Mr. Randolph was president of the Chicago Association of Commerce and also chairman of its committee for the prevention and punishment of crime. In discussing with newspapermen the plans of this committee to "restore Chicago's good name," Mr. Randolph said there were six members of the committee, and his mysterious attitude in refusing to disclose their names resulted in a facetious reference to them as the "Secret Six."

Then Mr. Randolph announced the employment of Jamie as chief investigator. Jamie, at that time chief of a special enforcement group of federal prohibition agents. When he took the "Secret Six" job he took another prohibition agent with him as assistant. An office was furnished and the exclusive services of several policemen were obtained through the police commissioner.

From time to time the Secret Six has taken credit for some successful arrests and Mr. Randolph has told of aid given in the investigation which resulted in the eventual imprisonment of Alphonse Capone. After two years' service Mr. Randolph retired as head of the Association of Commerce, but remained as head of the "Secret Six." Since then he has been appointed director of operations and maintenance for the 1933 World's Fair.

CHINESE RAIDERS RENEW ATTACK ON JAPS AT MUKDEN

[Chicago Tribune Press Service.]

TOKIO, Sept. 1.—[Thursday.]—Five thousand Chinese bandits, using trench mortars and machine guns, attacked Tananmen, gate to the outer walled city of Mukden, at 12:30 o'clock this morning and clashed with Manchukuo troops and Japanese gendarmes, Mukden dispatches reported. It was the second attack by raiders this week.

Simultaneously, another band attacked the arsenal and wireless station, but it was repulsed. The Japanese employed armored cars in dispersing the attackers. Fierce fighting proceeded early today, however, outside the gate. The Japanese garrison was ordered into the inner walled city as a precautionary measure.

Asks Russian Neutral Zone.

HARBIN, Manchuria, Aug. 29.—[Delayed in transmission.]—(AP)—The new state of Manchukuo, in a note sent to soviet Russia, demanded the creation of a neutral zone along the frontier. The note also called on the soviet government to dismantle all its military structures within the territory of Manchukuo and to withdraw its troops within its own borders.

MANDEL BROTHERS
a store of youth a store of fashion a store of moderate price*
*Copyrighted

Advice on Individual Skin Problems!
Harriet Hubbard Ayers
Beauty Consultant
—is here at Mandel's pointing out the advantages in using time-proved beauty formulas of the famous Harriet Hubbard Ayer.

"Luxuria"
A marvelous cleansing cream that rids the skin of daily grime and dust. Excellent for tender skins. 85c

Face Powder
Beautifying Face Powder is a luxurious blend for the average skin. Delicately adherent; will not clog. $1.10

Mandel's Toiletries—First Floor—State.

MANDEL BROTHERS
a store of youth a store of fashion a store of moderate price*
*Copyrighted

And Now . . .
Mc Callum
Ingrain Hose
For the First Time at This Price
$1

At last the famous McCallum has created an Ingrain Hose, embodying all the distinctive McCallum features, for just $1. A hose so gloriously sheer, so beautiful to the eye and so satisfactory both to the purse and to you that you'll want all your hose to be McCallum Ingrains! Look at the new shades!

Tawny Fall Shades
Congo Brown—
street shade ideal for your brown and green frocks.
Turf Tan—
for medium browns, beiges.
Nu Taupe—
for black, wine, navy tones.
Peter Pan—
a neutral tone for everything.
Real Brown—
for high-fashion-brown, beige.
Cyclamen—
the perfect evening shade.

Mandel's Hosiery—First Floor—State.

QUALITY—SERVICE—SATISFACTION
BANKERS' GRAY
it's one of the very smartest suit colors for fall
$35
25% finer quality at the price than last year

Solid, substantial, distinctive. Bankers' gray suggests quality. These are quality suits—25% finer than you were able to get last year at $35—finer fabrics, finer tailoring—vimful action-brimming styles for young men—sedate, respect-commanding styles for men. A truly worthwhile "quality-value" in the finest sense of the word

—and let us call special attention to our wide selection for "hard-to-fit" men. Long, shorts, stouts, extra stouts—every man can get a perfect fit

Men's suits 2nd fl.—Young men's 4th fl.

MAURICE L ROTHSCHILD
State at Jackson
MINNEAPOLIS CHICAGO ST. PAUL

Bishop's AUGUST SALE
Continues until 6 p.m.
SATURDAY

Real furs . . . honestly described . . . reasonably priced . . . backed by the name of Bishop . . . need no further endorsement.

Never—in all our 72 years of selling superior furs—have the styles been so universally becoming, the pelts so rich in quality and prices so low. We are featuring *more for your money* this week! Coats available in Junior, Miss, Regular, Extra Sizes.

We make it convenient for you! Pay a deposit and we keep your purchase in Certified Cold Storage FREE until winter. Refunds, C. O. D.'s or Approvals not permitted this week.

44807 Silver Musquash Sizes 16 to 40 $85

44682 Kaffa Brown Karakul Miss Style $85

44793 Hudson Seal (dyed Musquash) Self Trim Sizes 16 to 42 $165

A. Bishop & Co.
Furs, Hats, Hose and Haberdashery
RANDOLPH AT WABASH . . . SO. EAST CORNER

STARTING NEXT SUNDAY—

THE HOME OWNERS' FRIEND

ARE you in danger of losing your home? Are you worried about refinancing, puzzled about what you can do to save your investment?

Next Sunday the Chicago Sunday Tribune begins a new, regular feature designed to help you. Recognizing that today home owners all over the city and suburbs are faced with knotty problems, the Tribune has established a new department—the Home Owners' Friend—to help them.

Each Sunday a timely article will discuss current problems of home owners. On weekdays the Tribune will publish answers to questions sent in by home owners anxious to get expert advice on what they can do to save their homes.

Read this new feature next Sunday! It will appear in the real estate section of your Sunday Tribune. And if you need a solution to present financing problems, send your questions today to the Home Owners' Friend, Chicago Tribune, Tribune Square, Chicago.

Chicago Tribune
THE WORLD'S GREATEST NEWSPAPER

SON TESTIFIES ON WILL OF MRS. EDITH McCORMICK

Executor's Plea Indicates Delays in Settlement.

Fowler McCormick, only son of Mrs. Edith Rockefeller McCormick and the only one of her children who was not estranged from her at one time or another, was the only heir to her estate who appeared yesterday in the Probate court to testify to the legal details concerning her death and her heirs.

The name of Edwin Krenn, chief beneficiary under Mrs. McCormick's will, was not mentioned at the brief hearing which was necessary to prove the legal heirship to the estate. Proof of Krenn's rights under the will is to come later.

Young McCormick, the husband of the former Mrs. Fifi Stillman, testified that his mother died on Aug. 25 and that he and his two sisters, Muriel and Mathilde, were her only living children. Two other children, John and Editha, died in infancy, he said.

Executor Files Petition.

At the same time, a petition was filed by the Chicago Title and Trust company, named executor of the estate in Mrs. McCormick's will, asking that the company be granted letters of administration "to collect."

A petition for "letters of administration to collect" is rare and was explained in an attached statement. It indicated that settlement of the estate will require a long time and that emergency measures must be taken in the meantime to conserve the estate. The statement, prepared by former Judge Charles S. Cutting, who drew Mrs. McCormick's will, declared:

"There is a large amount of personal property which must be taken into possession and cared for pending the admission of the will to probate. One of the heirs lives in Switzerland and another in Connecticut. It will take some time to get notice to them as required by statute. In the meantime, the estate might be lost, destroyed or otherwise injured.

"Insurance on the property should be taken out to cover any loss that may occur before the issuance of letters testamentary."

Oscar Caplan, assistant to Probate Judge Henry Horner, said that formal notice, under the law, takes 30 days in the United States and 60 days abroad. Thus, with one heir in Switzerland [Mrs. Max Oser, the former Mathilde McCormick], at least 60 days must elapse before further steps can be taken to admit the will to probate, it was pointed out.

Estimates Value at $10,000,000.

The petition estimated the value of the estate at $10,000,000. This is merely a guess, it was declared, and an inventory may show the estate millions above or millions below the ten million figure.

Using this $10,000,000 estimate, however, Krenn's five-twelfths of the estate, as provided under the will, would be $4,166,665. He signed away all claims to this amount to Edward A. Dato, his partner in the real estate firm of Krenn & Dato, for a guaranteed income of $2,000 a month for life.

The income from Krenn's five-twelfths, on a basis of 5 per cent, would be $208,333 a year, or approximately $17,370 a month. On the basis of these figures, Krenn's agreement with Dato lost him more than $15,000 a month. Putting it in another manner, Dato profited more than $15,000 a month through his agreement with Krenn.

Krenn Still in Seclusion.

Krenn remained in seclusion yesterday, refusing to comment on the situation. Dato confined his remarks to an expression of hope that "interest is somewhat subsiding in the whole matter."

When one of Mrs. McCormick's safety deposit boxes in the Continental Illinois Bank and Trust company was opened yesterday, one of her former wills, dated July, 3, 1931, was discovered. Frederick Nourse, safety deposit box officer of the bank, called Mr. Caplan in the Probate court to inform him of the finding of the will and declared that the earlier document "will shed much light on the later will."

Filing Is Delayed.

Mr. Nourse said he would bring the will to the Probate court, inasmuch as the law provides that all wills made by a person, no matter of what date, shall be filed. Later, Mr. Nourse called to say that the Chicago Title and Trust company had ordered him not to file the will until today. The reason for this order remained a mystery.

Attorney Cutting said he remembered drawing the will for Mrs. McCormick but could not remember many details of it. The will gave Krenn $1,000,000 outright, he said.

"Mrs. McCormick made many wills, you know," he said. "In every one of them, Mr. Krenn was mentioned."

Fowler McCormick's Testimony.

Fowler McCormick wore a gray suit with a black arm band when he appeared before Mr. Caplan with Attorney Cutting. He answered the few questions relative to Mrs. McCormick's death and her legal heirs in a low voice. He recited that Mrs. McCormick was married but once, to Harold F. McCormick, and that they had been divorced.

The five children of the union, in the order of their birth, he testified, were John, who died in infancy; Fowler, Muriel (Mrs. Elisha Dyer Hubbard), Editha, who died in infancy, and Mathilde. He said that Mrs. McCormick was 59 years old when she died.

Does Not Plan Contest.

Attorney Cutting, asked to comment concerning a possible contest of Mrs. McCormick's will by her children, said he had been told by Fowler McCormick that he would not contest the will and that he did not believe either of the two daughters would contest it, although he could not speak authoritatively for either of them.

Fowler McCormick, it has been pointed out, would have least to lose in contesting the will. As recipient of only one-twelfth of the estate he would lose less under the clause in the will which automatically forfeits the share of any legatee who starts a contest. Any such forfeited share would go to Krenn, the will provides.

The will provided that Muriel should receive fourth-twelfths, Mathilde two-twelfths, and Fowler one-twelfth of the estate. The remaining five-twelfths was bequeathed to Krenn.

The Chicago Title and Trust company will be required to file a $20,000,000 bond, twice the estimated value of the estate, when granted letters of administration to collect, it was learned. This bond will be posted with the state treasurer.

Fowler McCormick Proves Heirship

Fowler McCormick (left), son of Mrs. Edith Rockefeller McCormick, and Oscar Caplan, assistant to Probate Judge Horner, as they appeared in court yesterday when Fowler appeared to prove heirship. [TRIBUNE Photo.]

FRANCIS VIGLER SUICIDE.

Francis Vigler, 52 years old, an insurance salesman, shot and killed himself in the home of his daughter at 272 North Francisco avenue yesterday.

Five Persons Die as Train Crushes Auto in Kentucky

La Grange, Ky., Aug. 31.—(AP)—Five persons were killed today when an automobile in which they were riding was struck by a Louisville and Nashville passenger train at Clore's crossing, three miles west of here. The dead were: Walter Douglas, 62, farmer; Mrs. Lula Douglas, 49, his wife; Prentice Douglas, 39, a son of Walter; Miss Mabel Douglas, 19, and Miss Matilda Douglas, 15, daughters of Prentice.

BAKERY RACKET GUNMAN SLAIN IN HOTEL ROOM

Companion, Perilled by Shots, Tells of Killing.

(Picture on back page.)

Charles Argento, 37 years old, organizer of the Italian Master Bakers' association and a former Capone gangster, was shot and killed yesterday afternoon in his room in the Piccadilly hotel, 5107 Blackstone avenue. He was struck by four pistol bullets. The killing was attributed by police to racketeering activities involving bakers.

Other guests of the hotel saw two men run down a fire escape into the alley and a third man with a revolver in his hand escape through the lobby shortly after the shooting. One of the fugitives is believed to be a man who registered at the hotel Monday as J. Davis and secured a room adjoining that of Argento.

Companions See Killing.

While the search for the three men was under way, Julius Anschell, 35 years old, 6731 Paxton avenue, a bookkeeper for the Bakers' association, walked into the Hyde Park police station. He told Capt. William Stapleton he was one of the men who escaped into the alley. He named his companion in flight as James De George, business agent of the association.

Anschell said he and De George were in the room at the time of the shooting, but did not see the killer. He and De George fled, he said, because they were seized with panic. Anschell said he knew no motive for the killing.

Anschell is the brother of Argento's former wife, Anne, who secured a divorce two years ago. He told Capt. Stapleton that he and De George were in the latter's bakery at 1124 Grand avenue at noon when they received a message from Argento asking them to see him about unpaid dues of the association.

Victim Warns of Peril.

"We went to the hotel in my car," Anschell said. "As we walked in the corridor I noticed the door of room No. 516, next to Argento's, was open, but thought nothing of it. Argento opened his door after we told him who we were.

"As we walked in Argento, looking over our shoulders, cried, 'You better scram; it looks like you'll get killed.' With that there was a burst of revolver fire. I fell on my face. So did De George. I rolled under the bed. Argento dropped. I heard some one run and then De George called to me saying we better beat it. We ran down the fire escape."

Discarded Weapons Found.

Anschell said he walked around in a daze for an hour and then decided to go to the police. His car was parked in front of the hotel. A sawed-off shotgun, fully loaded, was found in the alley and a loaded .38 caliber revolver was found in the waste basket of Argento's room. Anschell said neither he nor De George dropped the weapons.

Anschell is being held as a material witness for the inquest which was set for Saturday morning. De George is being sought.

Argento registered at the hotel two months ago, the police learned last night. He posed as a stock broker. He was indicted in May, 1930, as a partner in the Italian Importing and Manufacturing company, 521 West 26th street, which prohibition agents alleged supplied corn sugar to the Capone booze ring. He pleaded guilty and served ten months in Leavenworth prison. He was liberated about last Christmas.

Leaves No Fingerprints.

Hotel employés were unable to give a good description of the man registered as Davis. He was of medium height and swarthy, they said. He had not been seen since he registered.

Examination of the room after the killing revealed he had taken all his belongings but an empty suitcase. Police are sure that he acted as lookout, if he was not the actual killer, because no fingerprints could be found in the room. Absence of prints indicates the occupant guarded against leaving evidence, Capt. Stapleton said.

Find Guns and Passport.

In Argento's room police found three revolvers wrapped in a towel and a suitcase filled with papers, including a passport issued to Argento under the name of Cuprian Argento, Nov. 7, 1930, less than a month after his sentence in the liquor case. The passport was stamped on his return from Italy at Cherbourg, France, Jan. 19, 1931.

A city vehicle tag issued to Anthony D'Andrea, whom police described as a brother of Philip D'Andrea, Capone body guard, also was found in the suitcase. The papers are being examined by police.

Argento's former wife and his brother, Vincent Argento, were questioned with Anschell. Both said they knew nothing of Argento's affairs.

32 MINISTERS VOTE TO LEAVE CHURCH OF MRS. AIMEE HUTTON

Des Moines, Ia., Aug. 31.—(AP)—Thirty-two ministers of the Iowa and Minnesota division have voted to withdraw from the International Church of the Four-Square Gospel, the Rev. John R. Richey, divisional officer, announced today.

The ministers also decided to break all affiliations with Mrs. Aimee Semple McPherson Hutton, leader of the denomination, Richey said.

"Certain widespread publicity" and policies of the international church's leadership were given as the reasons for the withdrawal. "The publicity has brought undue reproach upon the work," Richey declared.

Wine and Chair Stolen from Grayslake Church

Thieves broke into St. Gilbert's Catholic church in Grayslake early yesterday, stole several articles and destroyed some vestments for a total loss of several hundred dollars. The church recently was dedicated by Cardinal Mundelein. The Rev. Joseph Barrett, pastor, discovered the vandalism. Some sacramental wine and a red velvet chair were taken away.

The New HARTMAN Apparel Shop

the coat
the skirt
the sweater
the hat

all four pieces for $8.74

ALL WOOL

New diagonals, new kempy tweeds, new Sno-Flake tweeds, new Donegal tweeds, Beetroot, Velincia Blue, Navy, Jungle Green, Wood Brown and Black. Silk-lined coat. Lacy wool sweater. Sizes 14 to 20.

HARTMAN'S
Smart and Thrifty Apparel
Wabash and Adams

THE HARTMAN APPAREL POLICY

We endeavor to undersell at all times by at least 20%. Moreover—Hartman's guarantee to undersell by 15% any identical item offered by other legitimate stores on the same day.

CARRY ON

Life progresses in a fluctuating but *upward* curve.

Peaks of prosperity and dips of depression are the common lot of every generation. But civilization gets better and finer as time goes by.

That's because there are always those who carry on the best standards of culture and refinement—even under adverse circumstances.

Fortunately for art and industry such people exist in great numbers in this country. Even during recent months, when dollars were harder to get, this very substantial element of our population did not lower its standards of taste, or lessened its appreciation of excellence in materials and workmanship.

And fortunately for this class of purchasers, the finer products of art and industry just now may be bought at lower prices than at any time within a generation.

MARSHALL FIELD & COMPANY

THE LAST THREE DAYS

Today, tomorrow and Saturday,—the last three days of a suit sale that defied the rise in commodity prices. Planned originally as a three day event, it swept on for three weeks thereafter,—the longest and strongest suit sale in recent years

There is still time for you to get one,—probably the last time such values will be available for many years to come

SALE
HART SCHAFFNER & MARX
SUITS
$19

All of the suits remaining at this price are now concentrated in our two loop stores. The addresses appear below

The rise in wool and silk prices continues unabated. This means that these suits are now worth more than they were last week

The long duration of this sale, encouraged by the public's response, proves that more and more men are daily growing aware of the opportunity it offers

Guaranteed all wool suits, dark blue, gray and brown worsteds, single and double breasted, all sizes, tailored by Hart Schaffner & Marx. Our entire remaining stock of the famous Eton Flannel suits is now included at $19

TWO STORES ONLY

BASKIN

State Street just north of Adams

Corner of Clark and Washington

WOMEN CHEER GUN WIDOW AT MURDER TRIAL

Mrs. Pollak May Go on Stand Today.

[Continued from first page.]

but had left before the shooting to take a walk.

Q.—What happened when Joe came in? A.—He let himself in with his key. Dorothy said: "Where were you?" Joe said: "It is none of your business." He walked into his bedroom and when he came out he said to Dorothy: "Didn't I tell you to stay away from that soft drink parlor?" Then he walked up and struck her on the head. I said: "Joe, leave her alone." He said: "I'll fix her."

Q.—Was anything else said or done? A.—He said: "I told her not to go to that place. I'll break her leg." Then he went to the kitchen and got a knife. Dorothy got the revolver. Joe said: "She won't shoot; she is yellow. I'll cut her heart out." Dorothy told him to stay away and when he didn't she shot.

Mrs. Schultz told of picking up the revolver while Dorothy ran for the police. The witness testified that she also picked up the knife, but why she could not say.

Cross-Examined by Gabel.

Prosecutor Gabel cross-examined her. She repeated all his questions before she answered them.

Q.—Where was Dorothy seated when she shot Joe? A.—She was sitting on the chair, I mean the buffet; no, it was the davenport. No, she wasn't, she was standing when she shot.

The witness was shown a large diagram of the apartment and became confused when she was asked to point out where Pollak stood when he was shot. She finally designated a point on the chart.

Q.—Do you remember telling me of riding in an automobile with Dorothy when you thought Joe was home? A.—No.

Incident in the Auto.

Q.—Don't you remember telling me how Dorothy swore at Joe and then Joe, who had been lying in the rear of the car, stood up? A.—There was no swearing. Dorothy had asked Joe to come along. When Joe stood up in the rear of the car we were both frightened, but then Joe calmed down and we went home.

Q.—What was the size of the knife that Joe had when he was shot? A.—Well, it seemed like a big knife.

Q.—(Showing her the large butcher knife)—Was this the knife? A.—I wouldn't swear to it. I don't know. I was excited.

Q.—(Showing her the paring knife)—Was this it? A.—The knife looked big. I don't know if that was the knife or not.

Q.—You didn't mention the knife in your first statement to the police, did you? A.—No, I told the police the next day.

Q.—That was the first time you mentioned the knife? A.—Yes.

She Recalls Joe's Blows.

Attorney O'Brien took up the examination, and Mrs. Schultz, her memory apparently refreshed, recalled vividly the times when she said Pollak had struck his wife.

"About a month after they were married," she said, a woman telephoned to Joe. Dorothy asked: "What right has that woman to call here?" Joe slapped her face.

"Once at Ashland avenue and 51st street he kicked her. Mrs. Cebulski was present. Another time when Dorothy was riding with Joe a friend waved at her. She waved back and Joe slapped her face, cutting her lip."

Ostrowski Is Witness.

Assistant State's Attorney Michael V. Ostrowski was another witness. He told in detail of overhearing conversations between Dorothy and her father, Mysza, in Polish. In one talk between the two, Ostrowski said the father upbraided Dorothy for committing a cold blooded murder and charged that in killing Pollak she had deprived her father of his means of support. Mysza, according to Ostrowski, said that Joe did not go into the kitchen for a knife.

The effect of this testimony, however, amounted to nothing because Judge Fisher ruled it not admissible inasmuch as it was not in the nature of a confession from the defendant.

MORNING SESSION

Policeman Patrick Condon of the New City station was the first of the police witnesses who appeared at the morning session of court to tell of conditions as they found them in the Pollak flat immediately after the shooting. Dorothy, who naively termed the shooting "the dirty trick I did to poor Joe," turned on a few tears when Condon told of rolling the slain Joe over on his back.

Attorney O'Brien agreed that the testimony of other witnesses concerning conditions in the flat could be stipulated as being substantially the same as that of Condon. This was done and as a result only the names and addresses of the other police witnesses were taken.

Policeman Condon, under the questioning of Assistant State's Attorney Gabel, testified as follows:

Q.—When you came into the apartment what did this defendant say? A.—She said she shot her husband. She said they quarreled and that he went into the kitchen and got a paring knife. She said she reached over to the commode and obtained her revolver and shot him.

Q.—Where did you find the body? A.—It was half in the bedroom and half in the dining room.

Q.—Did you find the knife she talked about? A.—I couldn't find any knife.

Q.—Did you find the gun with which the shooting was done? A.—Yes, it was taken from the telephone stand.

Women Taken to Station.

Q.—Tell us what happened after that. A.—Mrs. Pollak locked up the flat and kept the keys. We took her and Mrs. Schultz, her cousin, to the station.

Q.—What happened at the station? A.—We put Mrs. Schultz in the lieutenant's office and took the defendant to the second floor.

Q.—Then what did you do? A.—I called the hospital to inquire about Joe's condition. He was still living.

JUDGE FISHER—Do you recall any smell of liquor at the time you reached the apartment? A.—I smelled no liquor at all.

Tells of Widow's Statement.

Condon then told of the statement made by Mrs. Pollak. It was read into evidence without any objection from the defense.

A part of the statement said: I [Dorothy] will tell you what happened. For the last year and one-half we have quarreled over another woman. He beat me up many times. Today [the day of the shooting] I called his office and he was not in. I went over to the Cebulskis, the woman we quarreled about, and she was not in. Her husband said it was no use to try and find her because she was with Joe.

"Joe called up after I went home. I asked him where he was and he hung up. He came home about 5:30 p. m. I asked him where he had been and he said it was none of my business. He went into the kitchen and came out with a knife in his hand. I got up, and reached into the commode for the revolver and shot him. He fell down and I asked the neighbors to call the police."

Everything in Order.

The questioning of Condon was resumed by Prosecutor Gabel.

Q.—Was the flat upset when you arrived? A.—No, everything was in order.

Q.—Was the defendant's hair disarranged? A.—It was not disarranged.

The prosecution will close its evidence this morning with the testimony of minor witnesses.

FOR SENSITIVE SKINS

PURE SAFE

CUTICURA

USE Cuticura Soap every day and Cuticura Ointment as required to soothe and heal any pimples, rashes or skin irritations. Absolutely nothing better for keeping tender skins in a healthy condition.

Soap 25c. Ointment 25c and 50c.

Proprietors: Potter Drug & Chemical Corp., Malden, Mass.

Try Cuticura Shaving Cream

HERE TOMORROW

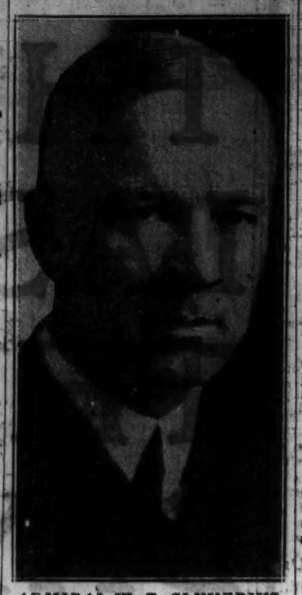

ADMIRAL W. T. CLUVERIUS.

[Copyright: Harris & Ewing Photo.]

Rear Admiral Wat T. Cluverius will take up his duties as commandant of the Great Lakes Naval Training station, and the 9th naval district tomorrow in a short ceremony on the parade grounds of the training station. The new commandant will be honored with a salute of 13 guns and will be introduced to the officers of his command. Rear Admiral Cluverius will arrive today from the east. He will succeed Rear Admiral Walter S. Crosley, who left a month ago to take command of the 5d battleship division of the North Pacific fleet.

Enjoy a North Woods Outing over LABOR DAY

Go—Sept. 2-3-4-5

Return by Sept. 12

Sample Round Trip Fares From CHICAGO to	In Coaches Only	In Sleeping Cars Space Extra
Arbor Vitae, Wis.	$7.55	$12.85
Cowhorn, Wis.	7.55	12.20
Harshaw, Wis.	7.10	12.10
Hazelhurst, Wis.	7.34	12.80
Hesford Jct., Wis.	6.90	11.75
Merrill, Wis.	6.29	10.75
Minocqua, Wis.	7.48	12.70
Rantz, Wis.	7.37	12.85
Sayner, Wis.	7.74	13.15
Star Lake, Wis.	7.88	13.35
Tomahawk, Wis.	6.78	11.55
Wausau, Wis.	5.87	10.05
Woodruff, Wis.	7.50	12.75

Similar Fares to Many Other Points

THE TOMAHAWK

Leave Chicago, *Union Station*, (Central Time) 10:45 p. m. daily. Arrive North Woods District next morning.

Returning leave Star Lake daily 4:10 p.m., with later departures from intermediate stations or take

THE FISHERMAN

Leaving Chicago, *Union Station*, 6:45 p. m (Central Time) Friday, Sept. 2.

RETURNING MONDAY, SEPT. 5th

Leave Star Lake 7:30 p. m., Sayner 7:56 p. m., Woodruff 8:21 p. m., Minocqua 8:35 p. m., Hazelhurst 8:56 p. m., Hesford Jct. 9:52 p. m., Tomahawk 9:44 p. m. Arrive Chicago early next morning.

Observation cars; standard sleeping cars, dining cars, coaches on all trains.

Schedules are shown in Central Time Add one hour for Chicago Time

Excursion Tickets Now on Sale

Chicago Ticket Office
50 South Clark Street (at Monroe)
Phone Central 7600
or Union Station

The MILWAUKEE ROAD

HOLDS $18,000 NOTE; REVEALS SLAYING PLOT

Real Estate Operator Is Killed on Farm.

Kenosha, Wis., Aug. 31.—(AP)—Chief of Police John T. Sullivan announced tonight that Frank Tyllus, former saloonkeeper, has confessed he plotted the slaying of Robert A. Wilson, Kenosha real estate broker, and named four men as his accomplices.

The slaying was committed, Chief Sullivan said, to obtain money on notes the realtor was forced to sign.

Chief Sullivan said two of the men implicated by Tyllus in the slaying were well known in Kenosha. He predicted they would be arrested within a few hours.

Body Found on Farm.

Kenosha, Wis., Aug. 31.—[Special.]—Frank Tyllus, 39, former saloonkeeper, was arrested today following the finding of the body of Robert A. Wilson, Kenosha real estate operator, missing six days, on a farm near Lodi, Wis.

Tyllus was named in a warrant issued by District Attorney Morris Barnett late today, charging him with being an accessory after the fact in the murder.

Note Held Fraudulent.

Tyllus became definitely linked with the disappearance when it was learned that an $18,000 note on which he took a default judgment Tuesday was found to be fraudulent. Tyllus said Wilson signed the note two years ago. John Tyrrell, Milwaukee handwriting expert, said the ink on the note was not more than a week old.

Tyllus didn't deny or admit the fraudulent note, simply replying, "You know—so why ask me?" The police theory is that Wilson was disposed of by the two strangers on the pretext they wanted to buy his farm.

Wilson's body was discovered by Alfred Larson, 14 year old son of Einar Larson, owner of a farm near Lodi, adjoining that of Wilson's 200 acre property. The boy notified his father but the latter was too frightened to report the matter until this morning when he notified District Attorney Ross Bennett in Portage.

Identification is Made.

The body was identified by a ring and a belt buckle, and neighbors also said they knew the body to be that of Wilson. His head had been crushed by a heavy piece of wood which was found nearby. His hands had been tied and there were signs of a struggle, with the marks on his wrists. His pockets appeared undisturbed but there was no money found in the clothing. He had $125 in cash when he left Kenosha early last Wednesday morning for Lodi, after keeping an engagement with two strangers to show them the property.

RETURN SUICIDE VERDICT.

A verdict of suicide while temporarily insane was returned yesterday at the inquest into the death of Clifford Archibald, 21 years old, 2023 Eastwood avenue, who hanged herself in the basement at 786 Foxdale avenue, Winnetka, where his wife, Lillian, is employed as a maid.

BLAMES POOR RIDE BY JOCKEY FOR HIS SUICIDE

Smith's Farewell Notes Read at Inquest.

Loss of a race track bet by which he had sought to recoup mounting losses and obligations was immediately responsible for the suicide of Hoyt P. Smith, gambler and stock speculator, it was disclosed yesterday at the coroner's inquest. A verdict of suicide while temporarily insane was returned. Smith, who was 54 years old and widely known, shot and killed himself in his suite in the Congress hotel on Tuesday just as his brother, Arthur H. Smith, 4650 Clarendon avenue, arriving to keep an appointment, knocked at his door.

A note produced at the inquest by the brother referred to a race at the Hawthorne track on Aug. 10. "If Siskin had not been pulled," it read in part, "I might not have to do what I am doing." Siskin, a short priced favorite in the race, was beaten by Charleigh and Sweet Scent in the Park Ridge purse. Charleigh, owned by William E. Schmidt, at whose undertaking parlors the inquest was held at 3834 Irving Park boulevard, paid $11.94. Siskin was described by sports writers as the "victim of a bungling ride by Jockey A. Richard."

Leaves Note to Jockey.

A second note, scrawled in pencil and thought to refer to the jockey, said: "Tell Sunny good-by. He rode me to death. If he had given me a chance I might have recovered." Another note left his personal effects to his brother, and a fourth, not made public but read by Deputy Coroner A. B. Margolis, listed his debts, including $2,000 owed the hotel.

"Dear brother," the first note read, "when you receive this I hope to be in the other world, and I certainly hope I make a good job of it.

"Just can't stand it any longer. Bills coming in every day and hotel bill getting so large that I know I can't go much further here. Have not been able to eat or sleep for three days.

Breaks Havana "Bank."

"Sorry that I am not able to leave anything toward paying funeral expenses but I think Bill Schmitt will stand you off until you can get some money. He no doubt won a nice bet when Charleigh beat my horse Siskin. If Siskin had not been pulled I might not have to do what I am doing."

Smith was once credited with being the only man ever to break the bank at the casino in Havana, Cuba. It was also disclosed that he had been associated with the casino owned by Col. E. R. Bradley at Palm Beach, Fla. He was recently divorced from his third wife, his brother said. His first wife was Mrs. Dorothy Reimers Smith, widow of William Reimers, manager of the Palmer house, John Burke, manager of the Congress hotel, said.

SALE!

YOUR DAY AT WURLITZER'S

Nationally Famous

9-TUBE RADIO

Illustrated, One of the Cabinets

$17.75

Delivered Complete with Tubes

$5 Down

Balance Weekly

Small Carrying Charge

Many customers will be astounded at this Great Radio Value at only $17.75. The supply is limited—Hurry.

Store Open 8 A.M. to 10 P.M. During Sale

OPEN EVENINGS WURLITZER OPEN EVENINGS

329 SO. WABASH

Dangerous Business

When will these bargains be paid for? By whom? With what?

WILL CAR OWNERS pay with life and limb for the "bargains" that crowd today's tire racks? Not if they know the truth!

When a struggle for business puts price first, something has to be taken out. Different from almost all other merchandise, when you take quality out of a tire you take out safety—with human life at stake.

When will these "bargains" be paid for? All too soon—and tire failures that cripple and kill will fix the final cost.

On a 25-mile-an-hour tire 40, 50 or 60 is dangerous!

"Built to a price," these brands are unsafe at over 25 miles an hour—yet are trusted up to 60 and better by their innocent users.

General—for 16 years—never has had a temptation great enough to swerve it from its policy of building only Top Quality tires. Generals always were worth the difference in price. Today—with the low cost of raw materials—there is all the more reason for every motorist to demand quality, because the price difference is practically negligible.

General's sales up 17.6 per cent —proof that people want quality

Think of this! Full time production. Sales going up. Six months' sales 17.6% ahead of the same period last year. A real testimonial for the value which thinking car owners place upon their safety.

They know the exclusive advantages of General's *patented* no-breaker-strip construction—full-length plies from bead to bead—blowout-proof and skid-proof protection—the luxurious comfort of 30% less air pressure—and the economy of General's famous big mileage.

THE GENERAL TIRE & RUBBER CO., AKRON, OHIO

The Merciless Toll

Insurance statistics

152,732 persons killed in only 5 years of automobile accidents.

66,100 killed and injured by cars leaving road.

51,720 killed and injured by skidding.

$2,500,000,000 property loss each year—exceeding total cost of public school education.

That means a cost of $20 for every man, woman and child in the United States.

Caution

Be certain to always have your best tires on your front wheels. If a front tire "blows" when you are going 60 you have only 1/44th part of a second to act. Only a flash . . . and no one can keep a car headed straight with a flat balloon. At any speed a blowout is too great a risk to take.

GERMANY DEFIES VERSAILLES PACT DEMANDS ARMS

Note to France Threatens to Ignore Treaty.

BY EDMOND TAYLOR.
[Chicago Tribune Press Service.]

PARIS, Aug. 31.—A document, officially described as an aide memoire, setting forth the German government's view on the question of equality of armaments, has been received from Berlin, the French foreign office announced tonight. The document, it was explained, is not a note in the diplomatic sense, but a simple memorandum.

While the text of the memorandum was not revealed, it is understood that it covers almost the same ground as Gen. Kurt von Schleicher, German war minister, covered in an interview in Berlin today. In this interview Gen. von Schleicher declared:

"Unless Germany is given full equality and security with her neighbors in the very near future, she will refuse to participate further in the disarmament conference.

Makes Threat to League.

"What this nonparticipation will mean to the existence of the league of nations is clear," he added. "Germany will be compelled to restore her national security through national measures if it is impossible to achieve it through international measures in the face of the failure of the disarmament premises of the former allies."

Stripped of its courteous circumlocutions, it is understood that the German memorandum says in effect that if France does not disarm or consent to the German interpretation of the Versailles treaty, which would enable Germany to rearm, the reich will take the law into its own hands and defy the restrictions now enforced under the Versailles treaty.

Mystery in Herriot's Trip.

The note was transmitted to the foreign office by Ambassador Fançois Ponset, who received it yesterday in Berlin from Foreign Minister Baron Konstantin von Neurath. Premier Herriot, who was in the midst of a highly mysterious trip around the English channel islands with Sir Herbert Samuel, British home secretary, immediately was notified.

This was doubly interesting as it has been broadly hinted by some French papers that Herriot's pleasure jaunt really was to confer with the British minister about forming a united Franco-British front against the German threats to rearm. Herriot ordered his subordinates in the Quai d'Orsay to sit tight until his return.

Tonight after a long telephone conversation with Paris from Cherbourg, Herriot climbed aboard the private yacht of Pierre du Puy for an informal dinner, which by some significant chance included Sir Austen Chamberlain, British chancellor of the exchequer, among the guests. Before the dinner started arrangements were completed for Herriot and his party to rush back to Paris on a speical train leaving at 1:30 a. m. and arriving in the capital at 7 o'clock tomorrow morning. Herriot will go at once to the Quai d'Orsay, where a cabinet meeting will be called later in the morning to decide what France is going to do now that Germany has asked for the cards to be turned up all around.

Von Papen Seeks Emergency Rule.

[Chicago Tribune Press Service.]

BERLIN, Aug. 31.—Although he signed a conditional decree yesterday permitting Chancellor von Papen to dissolve the reichstag in case it opposes his policies, President von Hindenburg today wired Capt. Hermann W. Goering, the new Nazi president, and the vice presidents of parliament his best wishes for success in their offices.

Nevertheless, political circles in Berlin believe that von Papen will shut down parliament unless by an emergency law it gives him power to govern for six months without interference. This is believed because von Hindeburg today fulfilled von Papen's wish and refused to receive the newly elected officials of the reichstag at Neudeck, East Prussia. He asked them to postpone their call until he returns to the German capital next week.

Adolf Hitler, Nazi leader, and Dr. Heinrich Bruening, chief of the Centrists, who have reached some sort of agreement for their parties to work together in the reichstag, held a secret conference today.

MAY GET POST

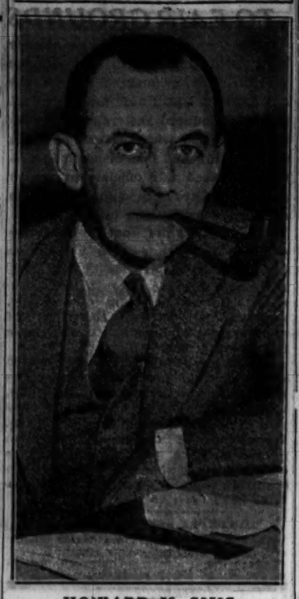

HOWARD M. SIMS.

1,100 Drowned as Chinese River Rushes Upon City

SHANGHAI, Aug. 31.—(AP)—Eleven hundred persons have been drowned at Tungkun in the province of Kwangtung, fifty miles east of Canton, since Sunday as a result of a flood of the Tung river.

CHICAGO MAN IS SLATED FOR U. S. CONTROLLER JOB

John W. Pole Expected to Resign Today.

Washington, D. C., Aug. 31.—[Special.]—The resignation of John W. Pole as controller of the currency is expected within the next few days, possibly tomorrow. Reports to this effect went the rounds tonight, but lacked official confirmation.

The same reports mention Howard M. Sims, young Chicagoan, as Mr. Pole's successor. Mr. Sims is 41 years old, and resides at 250 Park avenue, Highland Park, a Chicago suburb. Last winter he took a leave of absence as chief bank examiner of the Chicago Clearing House association to become fiscal agent of the Federal Reconstruction corporation in the Chicago district.

Pole Fails to Confirm Report.

Efforts to confirm Mr. Pole's rumored retirement were made at the White House and at Mr. Pole's office. The controller refused to discuss the reports, but admitted he had conferred recently with President Hoover. Mr. Pole was appointed controller by President Coolidge in 1928.

Mr. Sims has been in Chicago since 1923. He came here as chief national bank examiner of the seventh district. Previously he held a simflar position at Minneapolis, having been appointed there when he was not quite 30 years old.

Mr. Sims was born in Columbus, O. After a year at Ohio State university, he went to work, selecting banking as his life work. He started in the old City National bank of Columbus, now the City National Bank of Commerce.

His Rise Rapid.

His ability won him rapid promotion and in 1916 when he was 25 years old, Mr. Sims was named state bank examiner. In 1921 he became deputy banking commissioner. He served in that capacity for four months, and was then engaged by the government to go to Minneapolis.

From 1923 to 1928, Mr. Sims served in Chicago as chief national bank examiner. In the latter year he was named to the Chicago Clearing House post. At Gen. Charles G. Dawes insistence, Mr. Sims accepted the fiscal agency of the reconstruction board for Chicago.

26,000 Working in Illinois Mines, Operators Declare

More than 26,000 men were at work yesterday in thirty-eight Illinois coal mines, according to a statement issued by the Illinois Coal Operators' association following a survey of the state's coal fields. Mines are operating throughout Franklin, Williamson and Saline counties, according to the report, as well as at Danville and Centralia. Two mines are in operation at Taylorville.

American Shot in Italy in an Attempted Robbery

VENICE, Italy, Aug. 31.—(AP)—Ernest Williams Roche of Philadelphia, aged 40, a representative of a Chicago electrical firm, was shot in the back and gravely wounded at the Lido last night by a man who, Roche said, was attempting to rob him.

MINE WARFARE MAY BE ENDED BY ARBITRATION

Reports Conference Will Be Held Soon.

BY PERCY WOOD.
[Chicago Tribune Press Service.]

Taylorville, Ill., Aug. 31.—[Special.]—The hot feelings which have kept this region the center of controversy in the Illinois mine war were somewhat reduced today as the opinion permeated that arbitration is near.

A noticeable lessening of sidewalk arguments and street corner conferences near strike headquarters was considered highly significant. No conference to end the conflict between the coal diggers and the mine operators, brought to the boiling point by protests against acceptance of the $5 wage pact and resentment against union officials who negotiated it, had been arranged, but reports persisted that it is not far away.

Considered Good Omen.

One sign hailed by citizens interested in seeing the 1,500 miners back to work in the Peabody company pits was the fact that specific conditions under which the men will consent to return are being discussed. The discussions are informal, it is true, but the citizens hold that the existence of something definite, "to put the finger on," is a good omen.

It is believed that if a formal declaration of conditions is drawn up by the Taylorville miners for presentation to the company it will include a stipulation for the withdrawal of armed guards, whom the diggers believe guilty of espionage, from the mine property. Regular watchmen, of course, would not be included in the stipulation.

There are also several points involving technical working conditions above and below ground which the men want improved, and these, it is thought also would be included. Other points are suggested, but the entire matter is still in the formative stage.

Walker and Lewis Blamed.

Bitterness against John H. Walker, state president of the United Mine Workers of America, is mounting. He is blamed, along with John L. Lewis, international president of the U. M. W. of A. for ratification of the $5 wage. The miners say that the announcement was not honest, a referendum having shown that it had been defeated.

The first definite steps toward ousting Walker will be taken tomorrow at Gillespie, where 400 miners, members of the various locals' "policy" committees, will meet. Their prime object is to draft a recall petition for circulation over the state, which would require the signatures of 51 per cent of the 45,000 miners in order to become effective.

John H. Steiner, Quincy School Official, Dies

Quincy, Ill., Aug. 31.—[Special.]—John H. Steiner, 58, superintendent of Quincy state schools the last nine years, and thirteen years superintendent of public instruction in Adams county, died last night, following a year's illness.

CARSON PIRIE SCOTT & CO

YOU CAN'T HELP LOOKING YOUNG AND GLAMOROUS IN

These New Coats With Fur Capes

Squirrel cape with ascot scarf in squirrel.

Canadian wolf collar drops to appear as fur cape.

For 3 More Days

At the Annual Sale Price—

$59.50

Detachable fur capes (that may be worn separately), stand-up capes, capes with fur bandings, capes that fasten at the side or at the back—just the very newness of the fashion and the fineness of the furs make you reflect the glamour of this flattering young fashion.

Squirrel, Jap Weasel, Burgundy Wolf

Only these softer furs are featured, though there are many kinds of fine furs to choose from in this group at $59.50. See how silhouettes look pleasingly slim in contrast to the broad shouldered cape, especially with the deep wrap of the coats and the smoother surfaced fabrics.

Moderate Price Coats, Fourth Floor.

4 Features you can not overlook today!

Distinct advantages have brought The Park Lane a discriminating patronage. A truly desirable hotel-home for those who seek refined simplicity and quiet elegance—who economize yet demand a wholesome, distinguished environment. You will like the smartly furnished apartments of from one to six rooms—the beautiful, convenient location. An excellent dining room, too. Your visit will receive our cordial welcome.

The PARK LANE

(Direction of Frederic C. Skillman)
Sheridan Road at Surf St.
Phone Bittersweet 3800
North Side Motor Coaches stop at the door

CARSON PIRIE SCOTT & CO

September Sets a New Record In Value Because of

This Sale of Very Fine Sheer Chiffon Silk Hosiery

Quality for Quality

This Is the

Outstanding Low Price

65c Pair

And this hosiery section has made a name for itself in presenting really good hosiery at a low price—hosiery fine and clear in texture that wears and wears. And this hosiery boasts of all the fine details of much more expensive hosiery—fine seams, cradle foot, narrow heels, and picot tops.

Fall Shades to Blend with New Costumes!

Hosiery, First Floor.

Efficient Luggage

For School

Wardrobe Trunk $32.50

The one sketched is full sized, very rigidly constructed of the finest veneer and vulcanized fibre reinforced with heavy steel-guard moulding. Drawers are faced with washable lining and all lock with a special device. There are other equally unusual trunk values at $22.50, $27.50, and $37.50.

Gladstone Bag, $9.95

Here's a real "find"—a bag of black or brown topgrain cowhide with half straps, swing handle, and leather lining. 24 in. size.

The Aviatrix, $6.95

This bag has won deserved popularity for the way it carries an entire wardrobe without wrinkling. Covered in cobra-grained black fabricoid.

Brief Cases of Top-Grain Cowhide. 16 Inch Size with 3 Pockets, $3.50.

Luggage, First Floor. Trunks, Second Floor.

CARSON PIRIE SCOTT & CO

Genuine Calcutta Lizard

Those Very Fine Skins That Connoisseurs Choose

At This Special Sale Price

$8.45

Lizard is the coming leather for fall. Its rough grain is exactly right with all the tweeds, woolens, jerseys, and knitted suits you'll be wearing soon. It does not scuff or peel, so it is one of the really sensible economies. And it's practical in color—black or brown. Note the sketches below:

With Contrasting Piping

The New Lower Heel

Slightly Higher in C t

Shoe Section, Third Floor.

In the Semi-Annual Sale of

Glove Silk Undies

There's a Featured Group—
In Super Quality at

$1.95

Habitees, Bloomers, Step-Ins, Panties

Prices permit a whole new lingerie wardrobe (college girls take note!) and quality makes it a wise investment.

At 85c and $1.25, Vests in glove silk.

At $1.45 and $2.15. Glove silk chemises.

At $2.75. Heavy quality glove silk Habitees.

At $3.85. Union suit of super-quality glove silk.

And at $1

Lace trimmed glove silk vests, step-ins, panties and bloomers—$1 each.

Lingerie, Third Floor.

TRUCE ORDERED IN IOWA FARMERS' MARKET STRIKE

Call Off Picketing Until Governors' Parley.

[Continued from first page.]

was there an $81,000 surplus was dissipated and a deficit of $45,000 accumulated, that Reno lent his assistant, Frank Wheatcraft, $21,645 without security and that other friends and employes were loaned $23,000.

"That commission was earning $150,000 a year and all of it was squandered by Reno and Wheatcraft," said Winkel.

Carl Wilkin, Wall Lake, former director of the Iowa Farmers' union, which Reno founded and still directs, charged Reno with mismanagement of three insurance companies operated by the union and closed with: "He's the smoothest crook I ever hope to meet."

To cover up a deficit of $28,000 in 1929 and $17,000 in 1930, said Wilkin, Reno bought the Republic building for $50,000 and put it on the company books as an asset worth $150,000.

Gets Federal Loan.

Wilkin also charged that Reno recently obtained a loan of $175,000 from the Reconstruction Finance corporation to keep these companies out of receivership, but Charles Gross, Reno's press agent, said the loan was only $90,000.

Anderson Parker, counsel for the cooperative, said that Reno "having bled the farmers' union white, is now looking for a fresh cow to milk."

The discontented farmers were in such a frame of mind that it was impossible for President Arthur Davis to maintain order, and all track of motions and amendments was lost in an orgy of voting upon misunderstood questions. The theme of the malcontents' speechmaking was delivered by a lone woman member, who came into town after milking her cows "for a woman's right to demand her rights."

Assail Management.

"We've been hearing what this man's agettin' and that man's agettin' and doin' a lot of talkin' about things that don't mean nothin'," said the woman farmer. "What we need is more money for our milk. Now Mr. Mason [J. H. Mason, manager of the cooperative] gets $5,200 a year, don't he? That's too much. His salary ought to be cut."

Others who thought the management should be looked into made charges that favorite members were being permitted to sell all their milk as "special" while the common run of producers had to sell two-thirds of their product as surplus at greatly reduced prices.

Another speaker, a man with a black beard and flowing locks like representations of the Man of Nazareth, calmed the multitude with a few words of rustic wisdom.

"I helped to found this cooperative," he said. "It is one of the strongest in the country and they're doing as much for us as any organization can.

"If you want an investigation the directors will welcome it and the books are always open. But let's don't make this an opportunity for the holiday people to break us up, for we'll suffer if we do."

Several other members of the cooperative demanded an investigation of the management of the cooperative, but a motion for an investigating committee was defeated.

Flying Forecast

Special flying route forecasts for the period from 9 p. m., Aug. 30, to noon Sept. 1. [C. S. T.]:

Chicago-Evansville—Mostly overcast, local showers followed by broken clouds over north portion; moderate to fresh northerly winds over north and shifting winds over south portion.

Chicago-Cincinnati—Increasing cloudiness over south and central, followed by local thundershowers and moderate to fresh shifting winds; overcast extreme north followed by broken clouds with moderate northwest winds.

Chicago-St. Louis—Mostly overcast, preceded by showers over south portion and followed by local showers in north; moderate to fresh northerly winds.

Chicago-Detroit-Cleveland—Increasing cloudiness followed by local thundershowers; except overcast followed by broken clouds near Chicago; fresh shifting winds becoming northwest.

Chicago-Twin Cities—Broken clouds; moderate to fresh northwest winds.

Chicago-Omaha—Broken clouds; moderate northwest winds.

Chicago-Kansas City—Overcast, followed by broken clouds; moderate northerly winds.

Route forecasts for 12 hours ending at noon:

Evansville-Atlanta—Broken clouds with showers and thunderstorms near Evansville and Atlanta.

Cleveland-New York—Broken clouds with showers and thunderstorms over west portion of route.

NEAR STRIFE AT OMAHA

Omaha, Neb., Aug. 31.—(AP)—Open conflict between Sheriff C. B. McDonald and farm pickets at the western edge of Omaha was narrowly averted tonight when the sheriff tried to escort fleets of stock trucks through the lines.

Pickets, ignoring the presence of the sheriff, 40 deputies, and a squad of uniformed policemen, tossed tree trunks in front of the trucks and hurled sticks, planks, stones, and apples at the drivers.

McDonald and his deputies stood on the running boards, stopping occasionally to clear the obstructions from the road.

The sheriff himself was slightly injured when a stone struck his ankle. He continued on duty.

Most of the bombarded trucks suffered broken windshields. One received a punctured tire. Pickets released the end gate of one truck and one steer escaped, almost landing on the sheriff.

FARMERS PLEDGE PEACE

Cherokee, Ia., Aug. 31.—[Special.]—Fears of reprisals by the striking farmers of northwest Iowa for the shooting of 14 of the pickets lessened tonight as leaders conferred with county authorities. Promised there would be a full investigation of the shooting, the farm chiefs promised there would be no march on the city and no riots.

Sheriff Tilton had mustered 75 deputies at the courthouse to await an expected march by the farmers who had massed at Pierson, 30 miles from here.

END SOUTH DAKOTA FIGHT

Sioux Falls, S. D., Aug. 31.—(AP)—A milk strike, which began here yesterday morning, ended at a conference of producers and distributors. The strike was called off with the understanding farmers will receive $1.75 per 100 pounds for resold milk and a price suitable to distributors and producers for any surplus used in making creamery by-products.

"FEED MILK TO HOGS"

Noblesville, Ind., Aug. 31.—[Special.]—A strike of milk producers which threatens to shut off the supply from Indianapolis, developed here today when 400 farmers declared open rebellion against low prices. By a unanimous vote, the farmers said they would rather feed the milk to their hogs or pour it into the creek than accept the low price offered them. A state meeting is to be held at Indianapolis Sept. 12 to perfect an organization.

Milk prices in Indianapolis have been cut but farmers say their price was reduced by the pools more than the reduction to the consumer.

STRIKE IN MINNESOTA

St. Paul, Aug. 31.—(AP)—Mower county milk producers through their association today announced that effective tomorrow they would refuse to market milk unless the creamery price was increased from $1.30 to $1.75 per hundredweight.

Gov. F. B. Olson today called a meeting of eleven Minnesota agricultural leaders for Sept. 8, to prepare a farm relief plan.

FIRE IN FILM ROOM.

Milwaukee, Wis., Aug. 31.—[Special.]—A fire starting from an over heated film tonight caused $135 damage to the operating room of the Astor theater, 1606 North Astor street. About 2,000 feet of film was destroyed. Edward Kretlow, driver of fire truck No. 1, who was off duty and in the theater at the time, turned in the alarm.

U. S. AGENTS SIFT CHARGE CHICAGO MILK PRICE FIXED

Complaint Made by Dairy Tells of Threats.

[Chicago Tribune Press Service.]

Washington, D. C., Aug. 31.—[Special.]—Agents of the department of justice, it was revealed today, are investigating charges that Chicago milk dealers, producers, and drivers are engaged in an illegal combination to fix the price of milk at an excessive level which costs the milk consumers of Chicago some $60,000 a day.

The attorney general is acting on the complaint of Attorney Edgar J. Cook and Arthur F. Albert, representing the Meadowmoor Dairies, Inc.

Their complaint charges that since the Meadowmoor company's incorporation some four months ago it has been made the object of repeated attacks by the "milk monopoly;" that "machine gun threats" have been directed at the company's employes, and beatings administered to store owners who bought Meadowmoor milk.

Sells for Nine Cents.

The Meadowmoor company, it is explained, has sold milk for nine cents a quart, or two cents under the price charged by other companies. Attorneys for the company declare nine cents is a fair price, enabling their clients to earn an adequate return on their investment.

The complaint submitted to the department of justice directs its charges at the Pure Milk Association of Chicago, the Dairymen's Association, and the Milk Drivers' union. Don G. Geyer, head of the Pure Milk association, which is composed of some 18,000 producers, and numerous other officers and members of the association were indicted in McHenry county, Illinois, last month for conspiracy and unlawful assembly. The charges grew out of last spring's McHenry county milk war.

Supporting their charges that violence has been used to force the Meadowmoor company to abandon its low rates, Attorneys Cook and Albert have filed with the attorney general's office more than a dozen affidavits purporting to relate threats, beatings, and bombings. In addition more than thirty other cases are cited in which patrons of the cut rate dairy were threatened.

BANK ROBBERS IN EDISON PARK FLEE WITH $1,400

(Picture on back page.)

Four masked gunmen yesterday took $1,400 from the Edison Park State Savings bank, 6733 Olmstead avenue, and escaped in an automobile in which a companion waited at the curb. The bandits threatened Cashier W. J. Connor and his assistant, Miss Marguerite Cawthorne, with revolvers and took the money from the latters' cage. They made no attempt to open the vault. The bank is protected by insurance from loss.

Head of Advertising Co. Is Sued for $100,000

P. P. Willis, head of the advertising company bearing his name and a director of the Cord, Duesenberg, and Auburn automobile companies, was sued in the Circuit court yesterday for $100,000. The plaintiff was Roland W. Troike, a sales manager, formerly employed by Willis. Attorney Frederick A. Smith, who filed the precipe, refused to disclose the nature of the suit. Attorney Smith said that his client was living in a north side hotel under an assumed name because of circumstances growing out of the suit. Willis is out of the city, according to his office associates.

$150,000 ALREADY PAID BY VISITORS TO FAIR GROUNDS

More than 500,000 persons already have paid $150,000 to inspect the World's Fair grounds, although the opening date is still nine months away, it was announced yesterday. This interest, coupled with the sale of space to exhibitors and concessionaires, yesterday caused fair officials to predict success for the exposition regardless of business conditions next year.

"If we don't get another dollar we will not have to ask the guarantors for any more money," said Col. R. I. Randolph, director of operations. Rufus C. Dawes, president of the fair, declared that without the sale "of another foot of floor space we'll have the best fair yet."

Exhibitors have purchased $4,000,000 worth of floor space, concessionaires have signed contracts for $3,000,000, and visitors have paid $75,000 to view the reproduction of old Fort Dearborn. Proprietors of concessions now in operation have paid $45,580 as the management's share of money taken in during the two months the grounds have been open to the public.

COUPLE STEAL TAXICAB.

An armed bandit and his young woman accomplice yesterday robbed Owen Bowley, a Checker cab driver, of his cab and $4 at Grand and North avenues.

Bargain Round Trip Fares ONLY
TOLEDO $3.50
COLUMBUS $5.00
SAT. SEPT. 10
Fast Schedule—Modern Coaches
Central Standard Time

	For Columbus	For Toledo
Lv. Chicago	9.00 PM	11.55 PM
Lv. Englewood	9.13 PM	12.05 AM
Lv. South Chicago	9.22 PM	12.14 AM
Lv Indiana Harbor	9.32 PM	12.25 AM
Ar. Toledo (ET)		6.40 AM
Ar. Columbus (ET)	7.15 AM	

Returning Sept. 11
Lv. Columbus (Union Sta.) 11:25 PM.
Lv. Toledo regular trains carrying coaches to and including 4.07 AM (ET) train Sept. 12.

Ask About Bargain Fares Every Week End. Chicago to Danville, Evansville, Cairo and So. Illinois points.

New York Central

C and H MENU pure cane SUGAR DREAMS, EASILY

QUICK AS LIGHTNING!
IT CAME SO SUDDENLY!
LUCKY WE HAD BELL-ANS!
70% of all ACUTE INDIGESTION strikes late at NIGHT (when drug stores are closed). Be safe—be ready with Bell-ans. Six Bell-ans, Hot water, Sure Relief. 25¢ and 75¢ at all drug stores.
BELL-ANS FOR INDIGESTION

Subscribe for The Tribune

ALL WEATHER TIRE CO.
LABOR DAY SALE
Featuring FINAL LOW PRICES for
GOODYEAR TIRES
Rubber prices have been going up! Tire prices must surely follow. Buy now—while prices are the lowest in tire-history!
TODAY! TONIGHT! FRIDAY! SATURDAY!
PRICED AS LOW AS
$3.49 EACH
In Pairs
29x4.40-21
Speedways
Final Low Prices on All Sizes!

Of the six layers of cord fabric in this tire, two do not run from bead to bead. They are really "breaker strips" and that's what we call them, although some tire makers call them EXTRA PLIES.

Goodyear Pathfinders

	Each in Pairs	Each Single
29x4.40-21	$4.65	$4.79
29x4.50-20	5.19	5.35
30x4.50-21	5.27	5.43
28x4.75-19	6.16	6.33
29x4.75-20	6.24	6.42
29x5.00-19	6.45	6.65
30x5.00-20	6.55	6.75
31x5.00-21	6.77	6.96
28x5.25-18	7.30	7.53
29x5.25-19	7.52	7.75
30x5.25-20	7.85	7.89
31x5.25-21	7.91	8.15
28x5.50-18	8.10	8.35
29x5.50-19	8.25	8.46
32x6.00-20	10.62	10.93
33x6.00-21	10.77	11.10
31x6.50-19	11.93	12.30

6.00 and 6.50 Pathfinders are 8-ply, including two breaker strips.
TAX FREE!

Goodyear Speedways

	Each in Pairs	Each Single
29x4.40-21	$3.49	$3.59
29x4.50-20	3.79	3.89
30x4.50-21	3.83	3.95
28x4.75-19	4.50	4.63
29x5.00-19	4.72	4.85
29x4.75-20	4.57	4.70
30x5.00-20	4.80	4.95
31x5.00-21	4.96	5.15
28x5.25-18	5.39	5.55
31x5.25-21	5.82	5.96
30x3½	3.30	3.39

No Other Tire in the World at $3.49 Has All These Features!
1. Goodyear lifetime guarantee.
2. Built with Supertwist Cord—patented by Goodyear.
3. Full oversize dimensions.
4. Husky, heavy tread.
5. Famous Goodyear deep-cut traction.
TAX FREE!

Inner tubes, size 29x4.40-21, only... 56c
Idex Batteries, 13 plate, 6 volt, $4.95

Nowhere Else Can You Get All Weather Service!
Tires Changed Free in 3 Minutes
Swift, convenient, expert service! All drive-in stations. No driving down alleys—no hunting for parking space!
Chicago's Largest Distributors of Goodyear Tires
ALL WEATHER TIRE COMPANY
1520 West 35th St. Phone Virginia 1300
6622 South State St. Phone Englewood 4741
4500 W. Madison St. Phone Columbus 4456
1238 W. Division St. Phone Brunswick 5664
S. E. Corner Lawrence and Ashland Phone Longbeach 1226
All Stations Open Every Evening
5 GOODYEAR SUPER-SERVICE STATIONS.

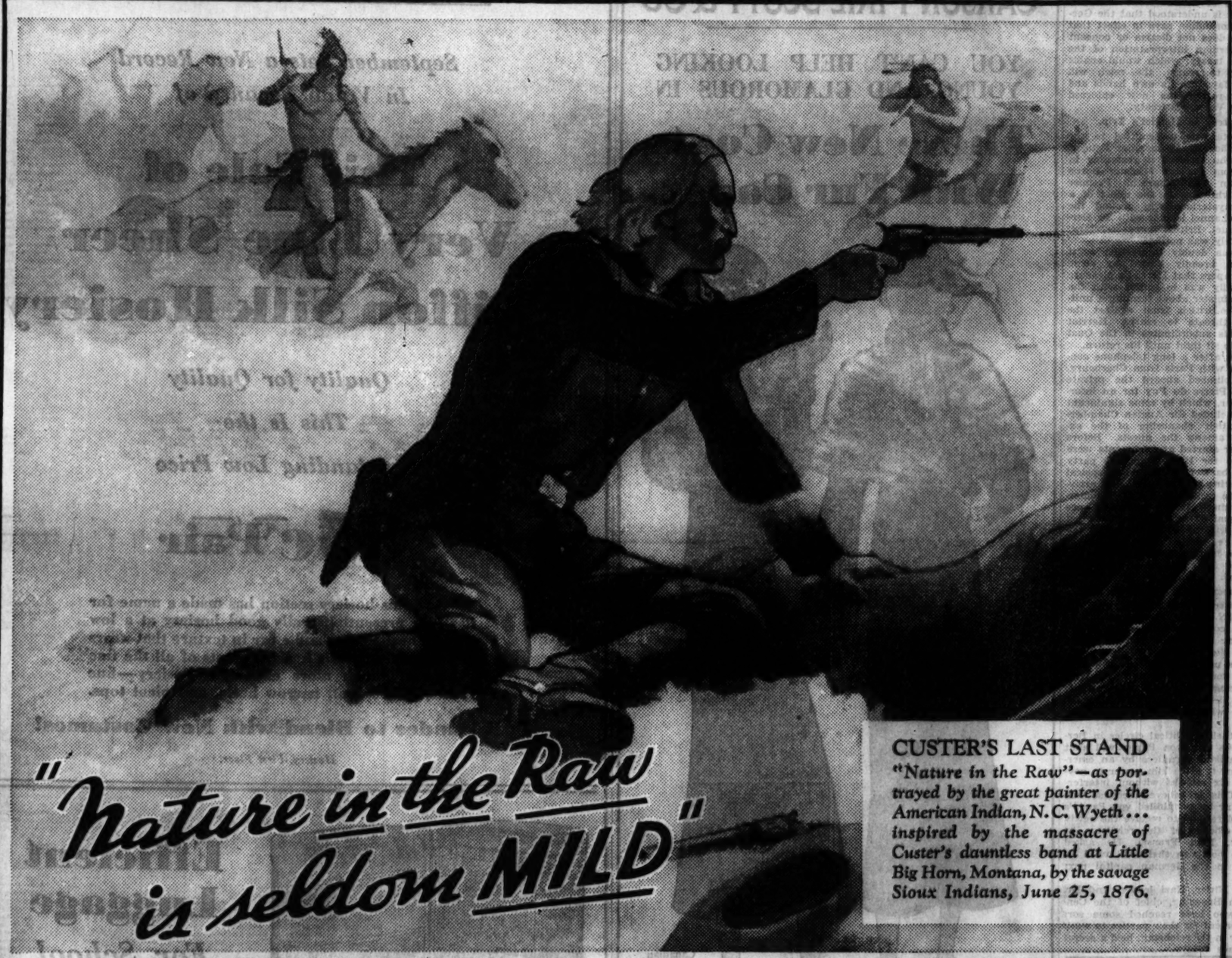
"Nature in the Raw is seldom MILD"
CUSTER'S LAST STAND
"Nature in the Raw"—as portrayed by the great painter of the American Indian, N. C. Wyeth... inspired by the massacre of Custer's dauntless band at Little Big Horn, Montana, by the savage Sioux Indians, June 25, 1876.

—and raw tobaccos have no place in cigarettes

They are *not* present in Luckies ... the *mildest* cigarette you ever smoked

WE buy the finest, the very finest tobaccos in all the world—but that does not explain why folks everywhere regard Lucky Strike as the mildest cigarette. The fact is, we never overlook the truth that "Nature in the Raw is Seldom Mild"—so these fine tobaccos, after proper aging and mellowing, are then given the benefit of that Lucky Strike purifying process, described by the words—"It's toasted". That's why folks in every city, town and hamlet say that Luckies are such mild cigarettes.

"It's toasted"
That package of mild Luckies

"If a man write a better book, preach a better sermon, or make a better mouse-trap than his neighbor, tho he build his house in the woods, the world will make a beaten path to his door."—RALPH WALDO EMERSON.
Does not this explain the world-wide acceptance and approval of Lucky Strike?

Copr., 1932, The American Tobacco Co.

TUBBS, WRINGING WET, IS AHEAD OF SHORTRIDGE

Leads California G. O. P.; McAdoo Nominated.

San Francisco, Cal., Aug. 31.—(AP)—A contest in November between the veteran William Gibbs McAdoo and Tallant Tubbs of San Francisco, newcomer in national Republican politics, for the California senatorship appeared certain tonight.

The seat has been held for twelve years by Samuel M. Shortridge, who, on the basis of almost complete, unofficial returns from yesterday's primary, apparently has been defeated by Tubbs.

McAdoo leaped into the lead at the outset for the Democratic senatorial nomination and emerged victor by an overwhelming vote over his closest opponent, Justus S. M. Wardell of San Francisco. About the two had raged a bitter factional fight, echoing from the May presidential primary when McAdoo headed the victorious Garner delegation and Wardell the unsuccessful Roosevelt slate.

Wet Candidate Never Headed.

Taking the lead early in the count, when San Francisco county, with its heavy wet vote, gave him a handsome majority, Tubbs, advocate of immediate repeal of the eighteenth amendment, never was headed by the veteran Shortridge. His lead, which had been running around 22,000, dipped below 20,000 late today, however, as the Los Angeles county returns neared completion.

Shortridge was running third and Tubbs fourth in Los Angeles county. Two drys—the Rev. Robert P. Shuler, crusading minister of Los Angeles, and Congressman Joe Crail—were in first and second places, respectively, in the southern county.

With returns from 9,998 complete precincts out of 10,531, the standing in the Republican senatorial contest was: Tubbs, 202,887; Shortridge, 183,981; Crail, 163,116; Shuler, 156,581; Leo V. Youngworth, 50,273.

Returns from the same precincts gave the following in the Democratic contest: McAdoo, 230,478; Wardell, 108,091; Shuler, 67,566; Maurice J. McCarthy, 18,173; Parson M. Abbott, 11,715; Annie Riley Hale, 7,029.

In the congressional contests only Henry L. Barbour, Republican, faced a close contest for renomination, with a meager lead over Glenn M. De Vore. W. E. Evans in the eleventh district had a wide lead over M. V. Hartranft.

Smith's Lead 17,000.

Columbia, S. C., Aug. 31.—(AP)—Senator E. D. Smith had a lead of more than 17,000 votes over the former Senator Cole L. Blease for the senatorial nomination with returns from fewer than 100 of the state's 1445 precincts yet to be received tonight.

Smith, seeking his fifth six year term, had received a total of 92,491 votes from 1348 precincts. The total for Blease from the same precincts was 74,932. Ashton H. Williams, prohibition advocate, had received 43,452, and Leon W. Harris, opposed to prohibition change, had 38,036. Smith and Blease will meet in a run-off primary Sept. 13.

Senator Smith committed himself to the national platform for repeal of the eighteenth amendment. Blease opposed any change until after a referendum among "white Democrats."

Sterling Implies a Contest.

Dallas, Tex., Aug. 31.—(AP)—Defeated on the unofficial count for the Democratic gubernatorial nomination by Miriam A. "Ma" Ferguson, Gov. R. S. Sterling tonight said there was no doubt he had obtained "a substantial majority of all the votes lawfully cast." Returns from the 254 counties in the state, 251 complete, gave Mrs. Ferguson 476,750; Sterling, 474,352.

MOSES ASSAILS ROOSEVELT IN MASSACHUSETTS

New Bedford, Mass., Aug. 31.—(AP)—Gov. Franklin D. Roosevelt, the Democratic presidential nominee, was characterized in an address tonight by Senator George H. Moses [Rep., N. H.] as a candidate who wishes to put into practice in the White House a program which he "failed" to undertake as governor of New York.

Senator Moses spoke at a Republican clambake here.

"If the Democratic candidate for the presidency should be elected," said Senator Moses, "it will mean the undertaking of a program of legislation which is wholly experimental, which lies only in the mind of the candidate, and which will upset the orderly program of readjustment which was enacted by the last congress at the insistence of the President and which has already given such high promise of great success.

"In other words, the program which Gov. Roosevelt now advances is one which he has failed to undertake in the four years of his occupancy of the governor's chair in Albany, but which he now wishes to put into practice through four years in the White House."

BOY MISSING

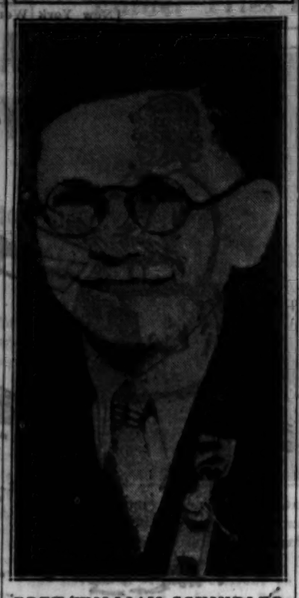

FRED WILLIAM SCHINDLER.

Chicago police yesterday were asked to search for Fred William Schindler, 14 years old, 2224 South Cuyler avenue, Berwyn, who has been missing from his home since last Friday. When he was last seen he told his mother, Mrs. Louise Schindler, that he was going out to play. His mother says that he is an accomplished pianist. He had about $15 when he left, she said.

CALIFORNIA VOTERS GIVE PARTY LEADERS FOOD FOR THOUGHT

Washington, D. C., Aug. 31.—[Special.]—President Hoover's home state, California, assumed increased importance today in national political calculations as a result of the senatorial primaries, which apparently defeated Senator Samuel Shortridge for Republican nomination while overwhelmingly nominating William Gibbs McAdoo as the Democratic candidate.

The early observations among Republican leaders were that the Republicans had scored an advantage in polling about 300,000 more votes than the Democrats in equally hard fought contests, but may not have improved their prospects of carrying the state in November by the substitution of the comparatively little known dripping wet Tallant Tubbs for the veteran Senator Shortridge on the ticket.

The prevailing view among Democratic leaders was that Mr. McAdoo's victory reflected strength in California for the Roosevelt-Garner national Democratic ticket, which he made possible, but did not improve the prospects for bringing Alfred E. Smith's followers into the fighting line for their standard bearer.

The outcome had been awaited in Washington with great interest as an indication of the trend in the President's home state.

CERMAK ATTACKS DRY LAW EVILS IN PARIS SPEECH

[Chicago Tribune Press Service.]

PARIS, Aug. 31.—Mayor Cermak of Chicago wound up his last full day in Paris with a visit to the tomb of the unknown soldier. He laid a wreath on the tomb in behalf of the city of Chicago.

In an impromptu speech as a luncheon guest of the Anglo-American Press club, he socked prohibition with both fists, attributing a host of municipal evils to it. He brought down the house when he expressed the conviction that modification will be voted in the next congress and the hope that visitors from Paris to the 1933 Century of Progress exposition in Chicago will be able to taste the wines and beers to which they are accustomed.

After luncheon he returned to his hotel and received a few callers, including Drs. Frederick Tice and Allan J. Hruby of Chicago, who are on their way to the international tuberculosis congress at The Hague. The mayor and his party leave for London.

FALL FROM PORCH FATAL.

Herman Tapper, 54 years old, 1717 Julian street, was killed yesterday when he fell from the front porch of his home while tussling with a friend.

Lucky Woman Finds Relief from Neuritis

Discovers Doctor's Prescription That Stops Pain at Once

Neuritis sufferers are positively thrilled with joy at the discovery of Nurito. Now they have found a remedy that quickly stops the agonizing pain of rheumatism, sciatica, lumbago, neuralgia or neuritis and other torturing aches and pains. If Nurito doesn't drive away the worst pain with two or three doses your money will be refunded.

A doctor was finally induced to put up his famous prescription as a great public benefit. It works like a charm, fast and powerful, but harmless even to children, no opiates or other narcotics. By all means make a trial of this remarkable prescription that stops the pain, making sufferers grateful and free. Nurito is now sold in all

WALGREEN DRUG STORES

HOOVER LEADERS TO SPEED DRIVE TO RE-ELECT HIM

Campaign Plans Outlined by His Managers.

[Chicago Tribune Press Service.]

Washington, D. C., Aug. 31.—[Special.]—Plans for accelerating the Republican drive for the reelection of President Hoover immediately after Labor day have been mapped out by the managers of the campaign during the last few days, it became known here today.

The question of whether President Hoover will make a series of speeches outside of Washington has not been decided upon definitely, but officials close to the White House said today that it was unlikely that Mr. Hoover will spend more than three or four days altogether away from the capital during the final weeks of the campaign.

Plans Four Addresses.

It was also learned that the President does not plan at this time to devote another speech to discussion of the prohibition issue. The President will deliver at least four addresses, it was said, most of them from the White House or his fishing camp on the Rapidan river.

Secretary of the Treasury Mills will head the list of speakers who will concentrate most of their attention to the eastern section of the country. Secretary Hurley, as well as Secretary of Agriculture Hyde and Postmaster General Brown, will spend considerable time in the west.

Hoover Wants Drive Speeded.

Although most of the campaign ammunition has been in the east up to date, officials here believe that both candidates will devote their major attention to the west and far west as the campaign goes into high gear. Advices reaching Mr. Hoover are to the effect that the east is swinging to the Hoover-Curtis ticket much faster than is the west.

The President has been represented as somewhat apprehensive over the slowness with which the campaign is getting under way through the country. This feeling was partly responsible for the secret White House meeting of Republican executives held last Tuesday night. On that occasion it was decided that every effort should be made to push the campaign into high speed by not later than the middle of September.

Wood Brings Political Cheer.

Today President Hoover received good political news from Representative Will R. Wood [Rep., Ind.], discussed business conditions with Charles R. Abbott, director of the American Institute of Steel Construction, talked over politics with Stanley Washburn, Republican candidate for congress from New Jersey, and then posed for numerous pictures.

Mr. Wood said the party's chances for victory were much brighter today than when the campaign opened.

Mr. Abbott told the President that a survey by his organization disclosed that 680,000 idle workers could be given employment through self-liquidating construction projects if funds were advanced through the Reconstruction Finance corporation.

The steel executive said that he was convinced business was on the upgrade. He said the steel industry would be perating at 30 per cent capacity by the end of the year if purchasing plans are fulfilled.

AUTO BACKFIRE CAUSES CAPTURE OF A BURGLAR

Charles Young, 23 years old, 360 North Harding avenue, was robbing a confectionary at 4003 Lake street early yesterday when he heard the backfire of a passing automobile. Believing he had been discovered by the police who were firing on him, Young plunged through a window, incurring serious cuts. He walked to Garfield Park hospital, 3813 Washington boulevard, and the police were informed. They followed a trail of blood back to the confectionary and Young confessed.

CLIMAX IN WALKER REMOVAL HEARING EXPECTED TOMORROW

New York, Aug. 31.—[Special.]—The feeling was growing today that the climax of the Walker removal hearing may come Friday afternoon when it is resumed before Gov. Roosevelt.

The policy of both Gov. Roosevelt and the mayor is one of secrecy. The governor will not say whether he will accept or ignore the ideas of Supreme Court Justice E. J. Staley, voiced in a decision Monday, concerning what constitutes a fair hearing.

The opinion in Albany is that the governor will ignore Justice Staley's suggestions, since the justice himself admitted he had no authority to tell the governor what to do.

If he pursues the course he has so far followed, there will undoubtedly be a fight at Friday's hearing, and some believe that Mayor Walker may go so far as to walk out and thus force the hearing to a conclusion.

Mr. Curtin today issued a statement saying a misunderstanding had arisen concerning his position with reference to production of Hofstadter committee witnesses for cross-examination.

"I demanded in writing," he said, "that all witnesses upon whom Mayor Walker's accusers relied be produced for examination and cross-examination. I read this letter into the record. My demand was refused definitely. Any attempt at a later time to offer me the privilege of subpoenaing these witnesses myself misconceives the whole idea."

Three Gunmen Board Bus and Rob Girl of $230

Three gunmen yesterday boarded a Chicago Motor Coach company bus at 20th street and Michigan avenue, seized a purse containing $293 in cash and $100 in checks from Miss Alice Murray, 22 years old, cashier of the Scientific Brakes service, 3401 Michigan avenue, and escaped in their automobile. Fifteen other passengers were not molested. Miss Murray was bound for a loop bank from her company's offices.

GOV. BRUCKER DENIES ALLIANCE WITH DRY LEAGUE

Lansing, Mich., Aug. 31.—[Special.]—Gov. Wilber M. Brucker indignantly defended himself today against wet organizations' charges that he is allied with the Anti-Saloon league.

Gov. Brucker characterized the action of the directors of the Crusaders and women's organization for national prohibition reform in condemning his candidacy for renomination as deceptive, deliberately erroneous, and "so unfair that it is unworthy of the organizations which number among their membership many splendid men and women."

The executives of the two wet organizations indorsed as satisfactory candidates all but one of the governor's four opponents on the Republican ticket and both of the Democratic candidates. They declared Brucker's "mere reflection of the President's statement on prohibition" did not convince them he had foresworn his "long allegiance with the Anti-Saloon league."

The governor, in his statement today, said the liberal leaders approved President Hoover's position on prohibition but condemned him for seconding the President's views. He pointed out further that he had, before the President's pronouncement, declared definitely that he would be bound by the will of the people as regards solution of the liquor question.

BRAZIL PUSHES REBELS BACK IN ALL-FRONTS DRIVE

[Copyright: 1932: By the New York Times.]

RIO DE JANEIRO, Aug. 31.—The long heralded general offensive of Brazilian federal forces on all fronts began today against the Sao Paulo rebels.

Gen. Waldomiro Lima, commanding the southern fronts, reported that Capao Bonito has fallen, opening the way for an attack on Itapetininga, where his cavalry is now headed. Gen. Monteiro, commanding the eastern front, revealed he has begun an offensive in all sectors and has advanced several kilometers. Gen. Monteiro said he broke the Paulistan lines, taking Itapura on the way to Campinas.

All fronts are now said to be operating within Paulistan territory.

MARSHALL FIELD & COMPANY

BASEMENT

The Annual September Sale—

NO IRONING! PURE SILK! LACE TRIMS! LUXURIOUS!

MILANESE JERSEY UNDERTHINGS

$1

Basement, Middle, Wabash

A lustrous, fine quality pure silk milanese jersey. Combinations and bloomers are beautifully trimmed with imported lace.

ECONOMY

Here we Come!

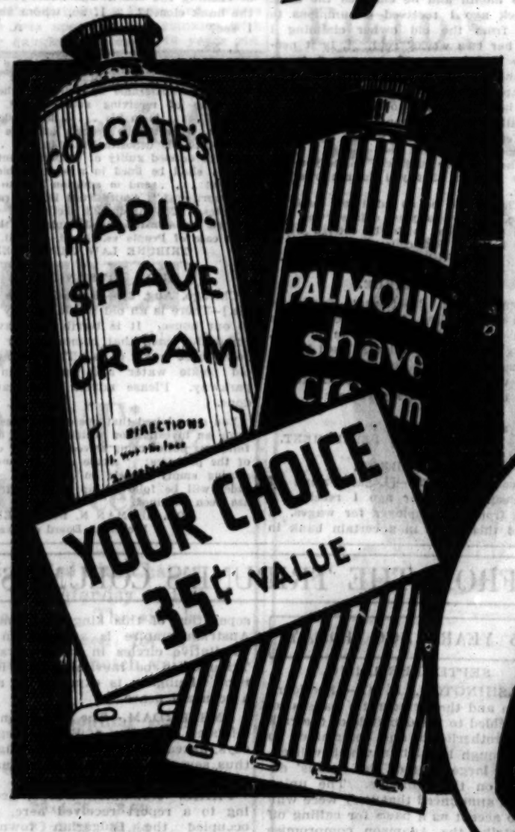

$1.35 VALUE! all for 49¢

These two famous shaving creams outsell all other kinds—Colgate's, with its small-bubble lather; Palmolive with its olive oil principle. Try either—and you'll understand why they're the favorites of millions.

WHAT an offer, men! What a chance to pick up the world's greatest shaving bargain!

First, you get a $1.00 Gem Razor with 5 blades. This is the *new* Gem Micromatic Razor, mind you—the first real shaving invention in over 20 years. All one piece, it's a cinch to clean and load. A superb precision instrument, richly gold-plated, it is built to $5 specifications.

The blades of surgical steel are keener, longer-lasting. Four blades are regular Singledge Gem Micromatic Blades. *As a special surprise, the fifth blade is a new Gem Doubledge Blade now introduced for the first time.* You'll note that it's 50% thicker (and vastly smoother shaving) than ordinary double-edge blades.

Finally, you get your choice of the world's most popular, largest-selling shaving creams—Colgate's Rapid Shave Cream or Palmolive Shave Cream—a full-size 35c tube.

Add it up! $1.35 worth of shaving happiness—all for 49c—a fraction of the regular price. Don't debate! Don't hesitate! Get yours now!

This revolutionary razor is a superb shaving instrument—richly gold-plated. All one piece—twist it, it opens—twist it, it closes. Recently introduced for $1.

SEE YOUR DEALER TODAY

Look how low Santa Fe fares are

Labor Day Xcursions

ROUND TRIP	Coach	1st Class	ROUND TRIP	Coach	1st Class
Galesburg, Ill.	$ 3.52	$ 6.15	Tulsa, Okla.	$15.27	$25.70
Streator, Ill.	1.95	3.50	Amarillo, Tex.	21.92	36.80
Ft. Madison, Ia.	4.86	8.75	Dallas, Tex.	20.62	34.65
La Plata, Mo.	6.98	11.85	Ft. Worth, Tex.	20.62	34.65
Kansas City, Mo.	9.93	16.80	Houston, Tex.	23.89	40.10
St. Joseph, Mo.	10.22	17.20	Denver, Colo.	22.37	37.55
Leavenworth, Kans.	10.53	17.80	Colo. Springs, Colo.	22.37	37.55
Topeka, Kans.	11.36	19.20	Pueblo, Colo.	22.37	37.55
Hutchinson, Kans.	14.44	24.65	Albuquerque, N. M.	27.13	46.80
Wichita, Kans.	14.52	24.45	Santa Fe, N. M.	28.22	47.30

To and between certain other points.

On sale as early as Sept. 2nd—Return Limit Sept. 12th. Half fare for children. Baggage checked. The Santa Fe offers you big roomy chair cars and coaches—Pre-cooled Pullmans and Fred Harvey meals.

J. R. MORIARTY
Div. Pass. Agent, SANTA FE RY.
179 West Jackson St., CHICAGO, ILL.
Phone: HArrison 4900

691

Chicago Daily Tribune

THE WORLD'S GREATEST NEWSPAPER

FOUNDED JUNE 10, 1847

ENTERED AS SECOND CLASS MATTER JUNE 3, 1903, AT THE POSTOFFICE AT CHICAGO, ILL., UNDER ACT OF MARCH 3, 1879.

All unsolicited articles, manuscripts, letters and pictures sent to The Tribune are sent at the owner's risk, and The Tribune company expressly repudiates any liability or responsibility for their safe custody or return.

THURSDAY, SEPTEMBER 1, 1932.

THE TRIBUNE OFFICES.
CHICAGO—TRIBUNE SQUARE.
MILWAUKEE—TRUST COMPANY BUILDING.
NEW YORK—220 EAST 42D STREET.
WASHINGTON—815 ALBEE BUILDING.
BOSTON—718 CHAMBER OF COMMERCE BUILDING.
ATLANTA—1825 RHODES-HAVERTY BUILDING.
LONDON—135 FLEET STREET.
PARIS—1 RUE SCRIBE.
BERLIN—WILHELMSTRASSE 69 A.
MADRID—CALLE ESPALTER 5.
RIGA—ELIZABETES IELA 15/3.
ROME—GALLERIA COLONNA (SCALA A)
VIENNA—AM MODENAPARK 6.
WARSAW—PLAC KRASINSKA 6.
GIBRALTAR—HOTEL CECIL.
SHANGHAI—38 AVENUE EDWARD VII.
TOKIO—IMPERIAL HOTEL.
MEXICO CITY—HOTEL REGIS.
PANAMA CITY—HOTEL CENTRAL.
SPECIAL REPRESENTATION.
SAN FRANCISCO—820 KOHL BUILDING.

THE TRIBUNE'S PLATFORM FOR CHICAGO

1. *Keep appropriations within revenue.*
2. *Pay the defaulted bonds.*
3. *Overcome crime.*
4. *Speed up railroad passenger service.*
5. *Make Chicago the first city in the world.*

"The newspaper is an institution developed by modern civilization to present the news of the day, to foster commerce and industry, to inform and mold public opinion, and to furnish that check upon government which no constitution has ever been able to provide."

THE GROWING INSISTENCE ON TAX REDUCTION.

Mr. Henning blazed the trail in pointing out where government expenditures could be slashed without loss to the nation. Bernard Baruch, who knows his government from the inside, has shown in the Nation's Business where a billion dollars and more can and should be saved. An even more careful study by the National Organization to Reduce Public Expenditures has disclosed close to a billion and a half of avoidable expenditures. The national organization has gone to the trouble of listing the items that can be lopped off. They are there for every congressman to see and study.

Progress is being made in the fight against tax-created ruin. The evidence is accumulating that the people of the country are determined to put an end to notions of the jobholders that the taxable surplus of the American people is inexhaustible and that no taxes can be too high. Congressmen who do not recognize the trend of public opinion, who propose to continue the régime of crazy extravagance, will live and learn. The lines are closing about them and will close tighter as November approaches.

The most significant aspect of the fight for economy is not the speech-making and the resolution-passing, but the determination of the citizens to place their candidates on record for or against economy. Not economy as a vague ideal, but specific economies are demanded. The organization work has already proceeded so far that few if any candidates can avoid committing themselves on the issue.

STATE'S ATTORNEY MILLER AND THE MOOR CASE.

We are very glad to receive the letter we publish in the Voice of the People from State's Attorney Victor C. Miller of Clark county. The editorial of which Mr. Miller justly complains was based on a news dispatch containing an interview with the high school teacher Moor who killed his wife as "the only way out" of domestic unpleasantness and asserting that State's Attorney Miller intended asking for a life sentence instead of the death penalty for the killer. Mr. Miller denies that he made any such statement and writes that he has not committed himself to what recommendation he will make. But he also writes: "I am heartily in favor of the feeling of your editorial and believe that deliberate murder as this one was should be punished by the extreme penalty."

We have no wish either to usurp Mr. Miller's responsibility or influence his judgment upon all the circumstances known to him. We certainly have no wish to mistake his intention or to do him any injustice. The editorial was a protest against what on the statements of the dispatch seemed to us an example of the unjustifiable leniency through which the administration of justice in the United States is too often perverted. We are glad to know that the dispatch was erroneous or at least premature and tender our apologies to Mr. Miller as well as our good wishes for his official career.

A NEW RAILROAD POLICY IN CHINA.

One of the most interesting recent reports from China is that the government at Loyang [the so-called Nanking government] has promulgated a new law opening the way to railway construction and operation to private enterprise. This is a departure from the traditional policy of China, both under the imperial and the revolutionary régime, which has adhered to government ownership and operation. The new law permits the construction and operation by private persons or corporations, foreign or Chinese, and also authorizes provincial governments to build and operate within their respective borders. A wise provision limits all railroads to standard gauge and requires a uniform accounting system and approval of plans by the national ministry of railways. There is also reservation of the right of purchase by the central government at market value after a road has been in operation for thirty years.

Every one who knows conditions in China and has given consideration to the problems of her people agrees that modern transportation is in the forefront of her needs. This, we think, will come sooner and in better form if private enterprise is given a chance to enter the field, and we believe this in spite of the fact that in the present chaotic situation investment in any part of the country must be admitted to be hazardous. For the time being there will be little inclination to undertake railroad building or operation by private enterprise. The systematic development of the much needed trunk lines must await the end of factional wars which are so destructive of railway property and traffic revenue. But there are districts in which there is a reasonable stability, and shorter lines because of traffic density should prove profitable in a degree to justify such hazard as remains in these districts. Each well advised private railroad will increase the prosperity and the stability of that region which it serves, and if the general political conditions stabilize private enterprise will press rapidly forward if the political agencies are wisely hospitable. This, in our opinion, will produce results more expeditiously than government enterprise is likely to.

In this development the heavy industries of the United States should have a fair share. Rails, rolling stock, and other equipment we can supply, but only on condition that American finance shows as much enterprise as British, French, or German. At present China seems and, in fact, is a dubious field for this enterprise, but we are inclined to think we have sent our money into worse. Certainly when the Chinese put their house in order, the modernization of their country—that is, the development of modern transport, communications, housing, and physical standards of living—will be one of the great tasks in history.

TERRORISM IN THE MAKING.

Owners of twenty laundries in Chicago have charged that an agreement exists between the Chicago Laundry Owners' association and the laundry wagon drivers' union by which members of the association will pay their drivers $30.50 a week, while independents must pay their drivers $40.50. The matter has been laid before State's Attorney Swanson.

If the facts are as alleged there can be little doubt of Mr. Swanson's duty to act. The right of a union to bargain collectively is not in question, but the obligation of a union to play no favorites as between employers is. When a union makes an agreement which is intended to force employers into an association it is exceeding its legitimate objects for existence. It is concerning itself not with the welfare of its members, but with the monopolizing of an industry. Experience in Chicago suggests that such arrangements are more than likely to lead to price fixing at the expense of the public. Artificial price control can be maintained only by keeping independents out of the field. There is no means of accomplishing this end lawfully. The monopoly, if it is maintained, is always maintained by violence. Such agreements as this one is alleged to be lead to bombings, beatings, and murders.

If Mr. Swanson wishes to avoid another outbreak of such crimes in this community he will lose no time in investigating this agreement. The way to prevent terrorism is to suppress the cause of it.

THE NEW ENGLISH EMIGRANT.

In a story from London of the sale of property by the duke of Westminster to meet taxes Eugene Speck of THE TRIBUNE news service refers to the aristocratic colony in Kenya where the whites are "trying to create an African Switzerland and observing all the ritual of the life of a continental resort or of the English countryside." Partridges have been imported from England for shooting and natives have been trained as gamekeepers. There are no foxes, but the colonists make the jackal serve instead. They have regattas and, so far as possible in the African uplands, the life of lives goes on. The duke of Westminster has an estate there.

In the older days hard times drove the commons out of England. The man who found the common lot hard in the country or in the city would sell himself as an indentured servant for his passage over. Substantial men who believed that business could be created across the water came over, but life was good for the aristocracy in the main. The titles did not migrate. Family unpleasantness drove Fairfax out and into the Virginia wilderness, but the American colonies escaped the nobles.

Now the noble is finding England a tough spot. The common man who made America, subsisting in these days if necessary on the bounty of the state, accepts his lot as he finds it. When experiments have been made to revive the colonizing spirit the results have not been encouraging. But at the top they cannot subsist on tax receipts and the new English emigrant is the man whose property in the semi-socialized state is destroying him. He gets out, but not to create another state; to re-create what made England in other days the land of his desire.

Editorials of the Day

JUDGE HORNER'S VISIT.

[Rock Island Argus.]

Voters of Rock Island county had an opportunity yesterday to observe at close range the qualities which have made Judge Horner one of the most popular public men Chicago has known for a generation. The several hundred men and women who called on the Democratic gubernatorial nominee at the Fort Armstrong hotel throughout the day were delighted with his friendly personality and impressed with his great interest in the problems of downstate Illinois.

His present good will tour has but one purpose, to meet the people and to talk with them about the pressing public questions of the day. His formal downstate campaign will be launched later in the fall, when he will again return to Rock Island and the Fourteenth district. At present he is concerned only in meeting personally with the Democratic party workers and as many others voters as circumstances will permit.

The Democratic party may well be proud to have Judge Horner as the head of its state ticket. He revealed himself yesterday as a friendly, human, earnest type of man, more concerned in rendering a worth while public service than in attaining honors for himself or in building up a dominant political organization. His past record in public life sustains this impression.

Everywhere Judge Horner goes he makes new friends and he acquired many yesterday in Rock Island county who will enthusiastically campaign for him from now until election day.

CITADEL OF FREE SPEECH.

[Danville Commercial-News.]

Even United States senators sometimes find their patience tried by senatorial oratory. Senator Robinson of Arkansas reluctantly admitted this fact the other day, remarking: "When a senator takes the floor nobody but almighty God can interrupt him—and the Lord never seems to take any notice of him."

The Lord, like the public, would doubtless pay more attention to the senators if they talked less.

Still, there's much to be said even for the unrestrained loquacity of the upper house. There is one place where the old American ideal is realized and speech is still free and unrestrained. Because speakers there can say anything they please, subject only to courtesy and good taste, along with the rubbish, many things get said that need saying.

The senate, though not used so much as it might be for general enlightenment and progress, is our supreme forum for debate and exposition of public issues. In the scope of discussion it allows it sets a good example to political bodies all the way from the United States government down to our smallest local units of government.

A LINE O' TYPE OR TWO

How to the Line, let the quips fall where they may.

WE JUST COULDN'T LOOK.

Everybody stood with their heads thrown back yesterday staring at the sun through pieces of smoked glass watching the eclipse. Us, we couldn't look. We felt like the man who had yearned all his life to see a balloon go up. He had waited over thirty years, when one day he heard that a balloon was to make an ascension over at the county seat, twenty-five miles away. He got up before daylight and footed it sturdily to the town where the great event was to take place. He stood around for the rest of the day, and finally asked if the balloon had gone up yet. "Sure," said somebody standing near by, "it went up two hours ago. Didn't you see it?" "Nope," said the man, "I've got a boil on the back of my neck and I can't look up." So, turning around, he started back home. Of course, we didn't have a boil on the back of our neck, but we couldn't look at the eclipse because we remembered too bitterly how our Desiccated Bath Mats Pref. and our Rubber Front Teeth Amalgamated and the rest of the stock we bought back in the boom days had been eclipsed and haven't yet come out of the shadow. No, an eclipse just spells sorrow to us, and we wouldn't have looked at the one yesterday if it had come into the office and pulled up a chair and sat down and offered us a cigar.

—‡—

SEPTEMBER.

Comes the mellow-toned September,
Like a slowly dying ember
Fades the Summer. Past its glory,
Yet remains the quiet story
Of the Autumn. In the haze
Flames of goldenrod upblaze;
And the daisy, child of Summer,
Stays to greet the staid newcomer,
Still to lend its bright good cheer
To the surely dying year.
In the forest, lately green,
Autumn's handiwork is seen;
For in orange, red and gold
Rarest beauties now unfold;
And the stream, but lately sparkling
With the Summer sheen, now darkling,
Chants a low, funereal song,
As it slowly flows along.
Choirs of songbirds, grown more still,
In the orchard on the hill
Utter now a weird lament
That the Summer days are spent.

THOMAS CURTIS CLARK.

—‡—

THE LITERARY DIGEST is going to take a mail vote to find out who's going to be elected in November. Well, now, isn't that nice! Somebody is interested in who's going to be the next President.

—‡—

IT'S A HARD QUESTION.

Jascha Heifetz, the w. k. violinist, returning from a South American tour to greet his little son, born while he was away, says he does not wish his child to be a musician. Fathers usually are not enthusiastic about their sons following in their footsteps, but, Mr. Heifetz, in this day of doubt and uncertainty, it is not enough to wish that your offspring should not be a musician. True, the future does not seem especially bright for musicians, but it doesn't seem especially rosy for a good many occupations and professions. If we had a young son we would certainly lock him up in the dark closet if he showed any signs of being a column conductor. It's easy enough in these times to say what you don't want your child to be, but it's more difficult to say what you'd like him to be. We'd say offhand that if we were Papa Heifetz we would train the child to be a radio announcer or teach him to push gadgets on machinery. Outside of those two professions there seems to be too much uncertainty in the future.

—‡—

Especially Since They're Closing Up the Poorhouses.

RHL: Glad to know you escaped all the dangers of a vacation and are safely back again. After all, be it ever so mortgaged there's no place like home.

EOLUS.

—‡—

YOUNG THEODORE ROOSEVELT is not leaving his post in the Philippines and coming to America to campaign for Mr. Hoover. Then how are the sovereign voters to find out that the Democratic nominee for President is not the same one that waved the Big Stick and went after the malefactors of great wealth and led the Rough Riders against the Spaniards down in Cuba?

—‡—

A BALL OF YARN.

Life is just a ball of
Yarn for knitting
Into something strong and
Fine and fitting.

I have seen the finished
Even rows
As some gentle person's
Pattern grows.

But I work away
Impatiently,
And the yarn knots and
Snarls for me.

Oh, the sorry stitches
I have dropped
Sometimes when my tired
Needles flopped—

Such a twisted scheme for
All my pain . . .
Oh, for a fresh new ball to
Start again!

PERRY ADAMS.

—‡—

THE SUN was shut out by the moon yesterday. And now the sun knows how Franklin Roosevelt feels with Cactus Jack Garner getting right in front of him all the time.

R. H. L.

How to Keep Well By Dr. W. A. Evans

To the limit of space questions pertaining to hygiene and prevention of disease will be answered in this column. Personal replies will be made to inquiries, under proper limitations, when return stamped envelope is inclosed. Dr. Evans will not make diagnoses or prescribe for individual disease.

[Copyright: 1932: By The Chicago Tribune.]

SOME EFFECTS OF LIGHT.

W. G. F. asks for an article on the relation of sunlight and fresh air to the cure of tuberculosis, with especial reference to consumption.

In some way or other the skin has the power to use light in the production of vitamins. The special vitamin that it is capable of producing is that which is commonly designated as D. This vitamin influences the amount of lime that can be taken up and used by the tissues. In a way not easily understood it both prevents and cures rickets. There is some sort of a relationship between the cure of tuberculosis and the use by the body of lime.

We know that there is a relationship between the health of the skin and its task in converting light into something the body needs and general health and bodily well being. None of this information is very definite, nor is it on a very secure basis, but there seems to be good reason for accepting it as true. Further, this information is about all the basis, except clinical proof, that light has a place in the cure of consumption. And yet the consumptive who does not make wise use of light in the treatment of his disease is neglecting his opportunities.

In the olden days the consumptive got his vitamin D by taking cod liver oil. This he still does at times and in a limited way, but he does not rely on it as was once the case.

In the light cure the body is gradually exposed, a small segment for a few minutes at a time. The dosage should be prescribed just as medicine is—so much a day, no less, no more—and taken in a certain way and just that way and no other. The objective is to tan the skin without burning it, and to take enough but never too much. The light cure is especially valuable in bone, joint, skin, and abdominal tuberculosis, and much less valuable in the pulmonary form of the disease. If the case is running fever the danger of overdosing is great. There is no place in the treatment of pulmonary tuberculosis for treatment carried to the point of burning.

The slogan, "too much fresh air is just enough," applies especially in the treatment of tuberculosis in all forms. For some reason housing makes for consumption and life in the open makes against it. Even exposure, as hard as it is on the vitality, as productive as it is of rheumatism, and as ruinous as it is for the skin, is valuable as a preventive of consumption. Coddling with wraps or clothes, or by means of walls of houses, heating, and all that goes with them, make for consumption. The opposite of coddling makes against it.

So far as we have gone much more progress has been made in treating consumption indirectly by treating the patient and his surroundings than has been done in killing the bacillus, antidoting its poison, and directly curing the inflammation it causes. For some reason science has not succeeded well in getting through the armor of the tubercle bacillus.

HOW TO TREAT ATHLETE'S FOOT.

M. E. C. writes: Will you please tell me what is the quickest and surest cure for athlete's foot? What is the cause of it?

REPLY.

Now, here you are, about to break your neck hurrying to hear about athlete's foot, a disease that has been the favorite topic of conversation for three years. Where have you been? Also, why your hurry? You may have had it for years and you may have it for years more.

Athlete's foot is a form of ringworm and is due to a fungus. The fungus lives around the nails and in thick skin, and on the leather of shoes. It is liable to set up inflammation in warm, moist areas such as the spaces between the toes.

The parasite is killed by sulphur, carbol fuchsin, and other chemicals. There are many remedies on the market and all, or most, are efficient. To cure up the inflamed places is generally easy.

Permanent cure is not so easy because people are not persistent. They do not kill off the parasites around the nails, in the thickened skin, and possibly in the shoes.

WHEN DOG DAYS BEGIN.

Mrs. D. O. writes: Just when do the dog days begin and how long do they last? Would you tell us something concerning them—both real and traditional.

REPLY.

The dog days are usually supposed to begin July 3 and end Aug. 11. During about this period the dog star rises with the sun. Generally speaking, it is the hottest six weeks of the year. There is no basis for the folklore stories about the relation of the dog days to health. If the weather is very hot during that time there may be some increase in the diseases charged up to hot weather. Otherwise not.

Since July and August were very sickly months in the long ago, the dog days had a bad name. Now that health departments, physicians, and the people have made the hot season healthful, abuse of the dog days is not often heard.

HOT FLASHES.

Mrs. F. M. O. writes: 1. I think you wrote a while ago that it was not necessary now for middle aged women to suffer the tortures of hot flashes. I am a great sufferer in this respect and, although I have tried several different remedies, I can get no relief. Can you help?

2. Also, will you give diet list for too alkaline a condition of the blood?

REPLY.

1. If you use some ovarian extract properly you will get relief. There are different ways to use it and many preparations to choose from. The symptom is self-limited.

2. Eat fewer potatoes and other vegetables and fewer bananas and other fruit. Eat more fats, cereals, breads, and meats. Corn, peas, and beans are among the few vegetables that make against alkalinity.

FRIEND OF THE PEOPLE

Letters to this department must be signed with names and addresses of writers.

SHOULD PRESENT DEFENSE.

Chicago, Aug. 28.—[Legal Friend of the People.]—Nine years ago I moved into an apartment, never having had a lease. Two years ago the building was sold and the owner came with a lease dated from the first of the month. I explained that I moved in on the 15th of the month and he changed the date. A week ago I received a summons to court from the old owner claiming I owed her two weeks' rent. 1. Is it necessary that I appear in court? 2. What can she do about it? I did not rent the apartment from her. 3. I rented from her husband who is now dead. I am still in the same apartment. M. C.

1. Yes, unless you are willing for her to take judgment against you.

2. She can take judgment unless you can satisfy a judge that you do not owe her money.

3. This would be an additional basis of defense, but unless your defense was presented a judgment might be entered which would be valid and collectible.

TRIBUNE LAW DEPARTMENT.

NOT LIABLE.

Chicago, Aug. 23.—[Legal Friend of the People.]—Miss A dies leaving an estate under will which is in probate. During her lifetime Miss A used to file a false income tax return. Would the heirs under the will or the estate be liable to a fine by the government?

A. K.

The answer is no.

TRIBUNE LAW DEPARTMENT.

BANK CHECK.

Chicago, Aug. 23.—[Legal Friend of the People.]—A year ago I received a check from my employer for wages. I cashed this check in a certain bank in which I have a savings account. Saturday at 7:30 p. m. I deposited $35 in the savings account and got $20 in cash. This bank closed its doors at 9 p. m. the same day and has not been open since. It has paid 30 per cent thus far. 1. Can I claim a prior right for the full amount of this check as the time of cashing the check was shortly before the bank closed? 2. If so, whom should I see?

A. N.

1. No.

2. "If any banker . . . shall receive . . . any money . . . or other valuable thing which is transferable by delivery, when at the time of receiving such deposit, said banker . . . is in his . . . knowledge insolvent, whereby the deposit so made shall be lost to the depositor, said banker . . . shall be deemed guilty of embezzlement and . . . shall be fined in a sum double the amount . . . and in addition thereto may be imprisoned." Smith-Hurd Illinois revised statutes, 1929, chapter 38, section 61. This section was construed and applied in the recent case of People vs. Gould, 345 Ill. 288.

TRIBUNE LAW DEPARTMENT.

ODOR NUISANCE.

Chicago, Aug. 26.—[Friend of the People.]—There is an old pickle factory next to our house. It is terrible to have to stand the smell that comes in our windows these warm days. They throw the old pickle water and barrels on the parkway. Please advise what can be done.

M. M.

You are advised that one of our inspectors made an investigation which resulted in the following notice being served upon the owner of the premises: "Abate odor nuisance by storing empty barrels on sidewalk." This order will be followed up until compliance has been obtained.

DR. HERMAN N. BUNDESEN,
President, Board of Health.

FROM THE TRIBUNE'S COLUMNS

16 YEARS AGO TODAY

SEPTEMBER 1, 1916.

WASHINGTON, D. C.—President Wilson and the Democratic leaders today yielded to the demands of the railroad brotherhoods and determined to put through legislation which will enforce a large part of the unions' demands on the railroads. The union leaders announced that they were willing to accept as a basis for calling off the strike the Adamson compromise eight hour day bill, already approved by President Wilson and house leaders. The measure was introduced in the house immediately by Representative Adamson with a view to having it passed and sent to the senate tomorrow.

CHICAGO.—The unsettled railway situation caused startling developments in the market for food products, all because of the fear that a strike would shut off the movement of supplies. Hogs sold up to $11.50, the highest price ever recorded and surpassing the values existing at the time of the civil war. Potatoes increased in cost from $1.40 to $2.25 a bushel. Beef cattle, sheep and lambs sold at advances of 50 cents to $1.50 from last week's prices. People hurrying home from and to all sections of the country in anticipation of a strike swamped the railroads in Chicago. All California limited trains were sold out hours before departure. Attempts to handle all the baggage were reported to have failed and many trunks were left behind.

LONDON.—According to the Tribuna of Rome, an event of supreme importance, far transcending that of the intervention of Rumania and the prospective entry of Greece into the war, is awaited now at any moment by the chancelleries of the countries of the allies. This is the so-called coup d'etat by Hungary. The formal separation of this kingdom from the Austrian empire is asserted in authoritative circles in Italy, says the Tribuna, to be inevitable and imminent. Hungary is expected to make a separate peace.

AMSTERDAM.—The Rumanian minister at Sofia, a Berlin dispatch says, asked for his passports Aug. 30, thus severing diplomatic relations between Rumania and Bulgaria.

PARIS.—Rumanian troops, according to a report received here, have occupied the Bulgarian town of Rustchuk, which is on the Danube opposite the Rumanian town of Giurgevo. Nine Hungarian towns and villages, and Kronstadt, the most important commercial city of Transylvania, have been captured by the Rumanians.

BERLIN.—Reports that Turkey has declared war on Rumania are confirmed in Constantinople dispatches.

LONDON.—The British official statement says that British machine gun fire stopped a German attack on the western front in the vicinity of High Wood. The French report progress south of the Somme, near Estrees and Soyecourt. Petrograd dispatches say that a German attack on Russian positions in Volhynia, northeast of Kovel, was repulsed with severe losses.

LEWISTON, Me.—Col. Theodore Roosevelt in his opening address in Maine, backing the candidacy of Charles E. Hughes, centered his attention almost entirely on criticism of the foreign policies of President Wilson. He also battered hard at the administration's "unpreparedness" program of three or more years and charged that Wilson's foreign policies had ruined American prestige. The colonel charged the President had flinched in his duty to Belgium, and declared that during the last three years while we were "at peace" with Mexico more Americans were killed than were slain during the Spanish-American war.

"WHAT ARE WE GOING TO DO WITH THESE, SISTER?"

[New York World-Telegram.]

VOICE OF THE PEOPLE

Writers should confine themselves to 200 or 300 words. Give full names and addresses. No manuscripts can be returned. Address Voice of the People, The Tribune.

THE NINE COURT STENOGRAPHERS.

Chicago, Aug. 24.—An article in the Aug. 24 issue would lead the public to believe there was something mysterious about the fact that there are nine official shorthand reporters assigned to the Criminal court at 26th street and California avenue, who are only receiving the regular rate paid shorthand reporters in any part of the city and who are paid for the transcripts they write up by the persons who order them, which is also the usual and customary practice in this work practically all over the United States.

The article intimates that it is unnecessary to have nine for the nine courtrooms, some of which are closed during vacation period, but it does not say that when courts are going full tilt all nine of them might have to be in service in one courtroom if it were imperative to get a record out quickly.

The article also infers that nine shorthand reporters were appointed after some "home made" civil service tests were given, thus meaning to belittle the examination from which they received appointments. As a matter of fact, the examination was conducted by a selected committee of Chicago shorthand reporters, who are fully conversant with all of the work required of an expert shorthand writer in Chicago courts; every shorthand writer in the city was eligible to have taken the examination; many of them did, and the nine certified for the Criminal court positions are duly qualified and competent, ranking as such among the competent shorthand reporters in Chicago long before they demonstrated it by passing this examination.

These appointments were made so there would be competent shorthand reporters in the Criminal courts to serve the public. Under the old system, due to the distance of the Criminal court building from the loop, competent shorthand reporters were not always available when needed and litigants were at the mercy of any incompetent person who carried a notebook and pencil and held out to be a court reporter.

The article also infers that these officials are making money by private practice in loop offices. Investigation would disclose that due to the newness of this venture, they have not given up their old loop headquarters yet, but that they do not and cannot in the nature of their work personally perform outside shorthand reporting while engaged out at the Criminal court building.

Why not be fair?

ETHEL M. MACLASKEY.

ADVERTISING.

Keokuk, Ia., Aug. 27.—One cannot work up much sympathy for the railroads in their terrific struggle to recoup passenger train losses when such spectacles as that which took place at the Iowa State fair in Des Moines this week are permitted to continue. Large, screaming posters in railroad stations all over this section of the country announced a "stirring, terrifying, awe-inspiring train wreck" as the outstanding feature of the fair and invited passenger patronage on that basis.

Beneath a large lithograph of two gigantic locomotives and their equipment, lying in a snarled and steaming wreck at a railroad crossing, were such inviting phrases as "trains of standard passenger coaches, hurtling together at 50 miles an hour" and "smashed into scrap iron before your eyes." The invitation to ride in trains to the fair also made the bid for passenger business more attractive by adding: "See the two huge locomotives [225,000 pounds each] with their trains start under their own steam, gather speed and with throttles wide open, whistles screaming, plunge head-on to destruction. A sight and experience never to be forgotten." Never forgotten, of course, to the extent people will want to stay off trains because they wreck.

RAY E. GARRISON.

BUILDING INSPECTORS.

Chicago, Aug. 25.—I was much pleased with your writeup of the street department's alleged efficiency, etc. Give the same consideration to the building department and its inspectors. There are about 176 men so employed and there had not been that many buildings erected this year.

T. E. NOLAN.

STATE'S ATTORNEY MILLER AND THE MOOR CASE.

Marshall, Ill., Aug. 30.—Verifying today's telephone conversation with your editorial department in reference to your editorial of the 30th—"The Penalty for Deliberate Murder"—I am asking that correction be made of the unfair and unjust insinuation as to a statement THE TRIBUNE understands that I have made.

I have made no such statement that I shall only ask for life sentence in the Moor murder case, but have made the statement that it has been my experience that a murderer in the city of Chicago who pleaded guilty was usually given a life sentence instead of execution. I have not committed myself as to what I shall ask on this case. I am heartily in favor of the feeling of your editorial and believe that deliberate murder as this one was should be punished by the extreme penalty.

I am a young man 30 years of age and have been state's attorney for Clark county for a little over four years, having been appointed at the death of my predecessor before his term expired. Murders are not frequent in this county and I have worked continuously day and night in the capacity of detective, if that is what you must call it, to ferret out this case, and was finally rewarded by the confession of Moor himself, who gave his entire story to me in his cell last Saturday afternoon after whispering his life's history to me for three and one-half hours. I am asking only what I believe is fair to myself when I demand a correction in THE TRIBUNE of the false statement which they quote in the editorial to which I refer.

Trusting that the policy of fairness of THE TRIBUNE that I have noticed in the past will warrant fairness in this particular case, and that you will make correction bearing as much weight as the unfairness that the above editorial has carried, I am respectfully yours,

VICTOR C. MILLER.

ALIMONY AND MAINTENANCE.

Chicago, Aug. 25.—This letter is prompted by an article appearing on your front page this morning in connection with the suicide of a physician, in which you quote some deputy coroner to the effect that the man had been rescued by alimony demands.

The writer believes that the reporters should distinguish between "alimony," that is to say, an allowance for the support and maintenance of a divorced or separated wife, and "support and maintenance money," that is to say, money decreed for the payment of the support and education of minor children.

The printed report indicates that this physician owed a thousand dollars for the support and maintenance of his minor child at the rate of $10 a week; that is to say, for 100 weeks he did not contribute a penny to the support of his child.

I think the press will agree with the general public that the rule which makes every man responsible for the support of his minor children, even though the child be illegitimate, and subjects him to imprisonment in the event of his willful failure to provide for them, is a fair rule, and unless the taxpayers are to be indiscriminately charged with the support and maintenance of children is absolutely necessary.

The writer is not unmindful of the fact that some of the judges are rather heedless in passing upon this type of case, but after a practice before the courts in a number of these matters on both sides of the question the writer is disposed to the belief that the errors of the court in this direction are most frequently on the side of excessive leniency to the father who supports the second and third wives at the expense of the children born of the first.

WILLIAM C. NAPIER.

A JURYLESS TRIAL.

Chicago, Aug. 27.—It should be printed in italics for the benefit of the college professors and other progressives who have long been advocating the abolition of the jury system that the consummate messing up of the perfectly plain Bain case was not done by a jury.

THOMAS JAMES NORTON.

THE RELATIVES HAVE BEEN SUMMONED

[London Daily Express.]

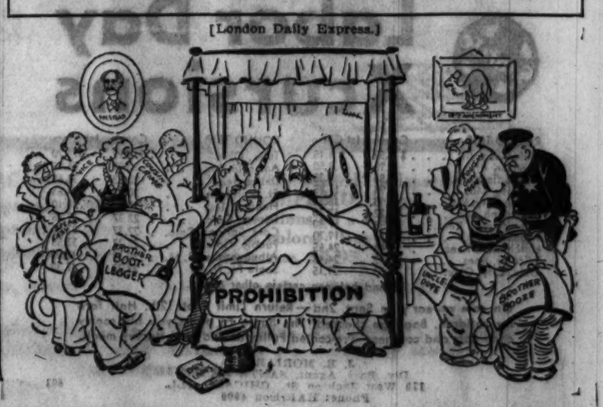

EXPECT GOVERNOR TO CALL EXTRA SESSION TODAY

Legislature Scheduled to Meet Tuesday.

Gov. Louis L. Emmerson's call for the Illinois general assembly to convene in special session next Tuesday probably will be issued today.

Information received from Springfield last night was that the drafting of the formal summons by De Witt Billman, head of the legislative reference bureau, had been completed in a form that will permit the inclusion or the exclusion of a number of subjects at the last moment. After final inspection by a conference of lawyers it is to be submitted to the governor and he will determine which subjects are to be included.

Illness Delays Call.

The call has been delayed by the governor's illness, which has prohibited prolonged conferences, but it was reported that his condition will permit him today to go over the entire field of subjects to be opened to the extraordinary session. If his health makes it necessary the call may be delayed for a day or more.

The law establishes no minimum time requirement for notice of such a session, and it was said at Springfield that general knowledge for a week that the date for convening would be the day after Labor day has been sufficient warning to the members to get their personal plans in shape to permit their attendance. In other words, it was said, there is little likelihood of a postponement of the date.

Action on proposed relief measures must be completed before Oct. 1, and as the annual G. A. R. convention has all the Springfield hotel space reserved for one week of October the decision has been that the lawmakers must get down to work as early as possible, there being only three weeks open to them before Oct. 1, if they start operations next week.

Program Neglected.

The formation of a definite program for the session is said to be still suffering from neglect. Although leaders of both houses met in conference at the capital last week there was no schedule of measures approved and, largely because this was not done, there was no designation of floor leaders to handle the bills in either chamber.

Since last week's conference the only progress reported has been that of Billman, of the reference bureau, who has drafted a number of bills, some of which are in alternative forms. He has prepared two measures affecting the gasoline tax, one of which would permit the counties to use their full one cent from the present impost for relief work, and the second of which would raise the 3 cent rate to 4 cents, the additional income to go for relief.

New Tax and Bond Plans.

He also has drawn up a third bill that would permit counties to issue their own bonds for relief purposes, and he has drafted sales tax bills in three forms, one for a state tax exempting farm products passing directly from consumer to producer, a second measure similar in its general terms but providing for the distribution of receipts among the counties, and a third to permit counties to levy their own sales taxes. None of these forms has been agreed upon.

Another proposal for consideration by the session has been allowed to lag. That would exclude Chicago or Cook county from the operation of the N. S. F. school teachers' salary law which has tied up the Chicago board of education tax warrant sale.

Father Tries to Halt Wedding

John Amery, 20 year old son of Col. L. C. M. S. Amery, former British secretary of state for dominions, and Una Evelyn Wing, actress, sipping wine in Paris cafe as father rushes from Canada to Europe to try and prevent their marriage. The young son is under age and does not have his parent's consent to the wedding. The young couple are reported planning a dash to Russia in advance of father's arrival.
[Acme Photo.]

REORGANIZED BANK OPENED AT CHAMPAIGN

Champaign, Ill., Aug. 31.—[Special.]—With deposits of $1,930,918.61 the Champaign National bank in Champaign, a reorganization of the First National of Champaign which closed its doors Jan. 18 due to heavy withdawals as the result of false rumors, opened for business this afternoon.

Sixty per cent of all deposits on which depositors signed waivers has been placed to their credit in the new institution and the remaining forty per cent is covered in the agreement authorized by the comptroller of the currency of the United States and will be paid later on.

N. M. Harris, president of the former bank, heads the new institution with Hazen S. Capron and Harry T. Willis, vice presidents, and John B. Prettyman, cashier. Dr. David Kinley, president emeritus of the University of Illinois, is chairman of the board of directors.

SEARCH LAKE 20 HOURS FOR TRACE OF BOAT WRECK

After 20 hours of search, coast guardsmen last night had failed to find any trace of a small boat supposed to have been sunk by the freighter City of Duluth off the 79th street crib early yesterday. Inquiry throughout the Chicago area failed to disclose any boat missing, according to Capt. Fred Stebbins of the Jackson Park station, and no wreckage was discovered by guards scouting the waters in motor launches.

The search started about 1 a. m. yesterday when the captain of the City of Duluth, owned by the Great Lakes Transit company, reported to the coastguards that a lookout heard a noise, followed by the scream of a woman when the freighter was about a mile and a half east of the 79th street crib. The freighter stopped but found nothing.

13 ARRESTED IN 10 RAIDS BY FEDERAL DRYS

Dry agents made ten raids late yesterday. Six of them were on the near north side and one in the loop. Thirteen persons, including two waitresses, were seized.

Among the spots hit were the Riviera Italian restaurant at 540 South Wabash avenue, and the Green Village restaurant at 450 Rush street. At the former place Joseph Bouglia was arrested and some whisky, wine, and beer confiscated. Benjamin Bonbo was arrested and beer and whisky were seized at the Green Village.

Alleged beer flats at 832 North State street, 1121 North State street, 501 North Dearborn street, and 59 East Grand avenue were raided. Other visits were made at 2725 North Clark street, 2840 North Lawndale avenue, 2331 North California avenue, and 57 East 34th street. The Lawndale avenue place was a candy store operated by Henry Krysczak.

Mellon Sails; Denies He Saw Montagu Norman

New York, Aug. 31.—(AP)—Andrew W. Mellon sailed for England tonight to return to his post as ambassador to Great Britain. As he boarded the Olympic Mr. Mellon said emphatically he had neither seen nor conferred with Montagu Norman, governor of the Bank of England. He said it was "silly" to attempt to connect him with the visit of Norman to this country. The report that the English banker also was planning to sail on the Olympic proved to be erroneous.

ORDER MIDWIFE'S ARREST.

Miss Jane Miller, a midwife with offices at 3205 South Halsted street, was ordered arrested and recommended held to the grand jury on a charge of murder by abortion yesterday at the inquest into the death of Mrs. Helen Kurpeikis, 25 years old, 2433 Emerald avenue, who died on Aug. 16 in the county hospital.

Domino
Largest selling cane sugar
"Sweeten it with Domino"

NEW RELIEF APPEALS AVERAGE 1,000 DAILY; COUNTY FUND SHORT

Joseph L. Moss, director of the Cook county bureau of public welfare, said yesterday that the number of applicants for state aid had so increased during the month of August that the $2,550,000 appropriation for that purpose had been exceeded by $350,000.

During the month, Mr. Moss said, new applications for relief averaged 1,000 a day. More than 70 per cent of all applicants eventually are given aid.

"We have requested $2,693,363 to carry on with during September," Mr. Moss said. "Of that figure the county commissioners granted us $2,425,831, or 90 per cent. Although only 1½ per cent of this amount is used for administration of the relief, we expect to be forced to exceed the appropriation once more."

LEAPS TO DEATH FROM 19TH FLOOR ROOM IN HOTEL

Ernest C. Probst, 45 years old, manager of the Trussbilt Steel Doors company of Minneapolis, committed suicide yesterday by jumping from the window of his nineteenth floor room in the Y. M. C. A. hotel, 826 South Wabash avenue. The body landed on the roof of an areaway three floors above the street.

In a letter addressed to the hotel management, Probst termed himself "just another victim of the depression." Two other letters were found in the hotel room. One was addressed to William E. Miller, 1208 Scott street, La Porte, Ind., and the second to Probst's wife in care of Miller.

Mrs. Probst was notified of her husband's death in La Porte, Ind., where she was spending the summer with her daughter, Eleanor, 16 years old.

MOVES TO PAY TEACHERS GIVE LITTLE PROMISE

Board Lacks Security for Loan from R. F. C.

BY OSCAR HEWITT.

No promising effort is being made to get cash for the back salaries of the Chicago teachers and other school employes.

The latest effort—that of Senator James Hamilton Lewis to borrow some millions from the Reconstruction Finance corporation—was looked upon yesterday at the board's offices as of very limited promise.

"Every effort of that character should be commended," said Vice President James Hemingway, "but I don't see how Senator Lewis is going to get any money. If the board could pledge its tax anticipation warrants for a loan, we would be able to furnish security, but we haven't that power. It should be granted us by the special session of the legislature."

Question Mortgage Power.

But so far as could be learned in Chicago yesterday no one has requested Gov. Emmerson to include that subject in his call for the session.

But Senator Lewis, according to Washington dispatches, has urged upon the R. F. C. that the school board comes under, in part, the provision of the R. F. C. act which permits loans to "self-liquidating projects." His theory apparently is that the board can mortgage some of its school fund property, of which the most prominent parcel is the land bounded by Madison, State, Monroe, and Dearborn streets. School attorneys say it is highly questionable whether that property could be pledged for a loan. The lawyers think that possibly the income from it might be pledged.

Rents Less Than Million.

For last year the "rents" of the board amounted to only $765,466.31 and the interest on investments paid was $54,971.50. It is not anticipated that those two sums would get much of a loan from the R. F. C.

The public has been given the impression that the school board has about $5,000,000 a year income other than from taxes. The facts are that the educational fund, which most urgently needs cash had "a revenue" for 1930 of $51,713,018 and of this amount $46,240,533 is credit to "general taxes."

The difference between the total revenue and the amount from general taxes—about $5,000,000—has been erroneously credited as nontax income. In that $5,000,000 is $3,195,028 received last year from the state distributive school fund. A large part of the balance also comes from the state and, of course, the state obtained the cash for those donations from taxes.

The school board deferred its meeting scheduled for yesterday until tomorrow afternoon.

LEWIS CONTINUES HIS FIGHT FOR R. F. C. LOAN TO CHICAGO SCHOOLS

[Chicago Tribune Press Service.]

Washington, D. C., Aug. 31.—[Special.]—A picture of the Chicago board of education's financial difficulties, together with details of his proposal to secure a federal loan for the board, were laid before the Reconstruction Finance corporation today by Senator James Hamilton Lewis [Dem., Ill.].

The senator's proposal was "taken under advisement by the corporation," the senator said as he left the corporation's headquarters.

At the legal department of the Finance corporation it was said that the senator's proposal would be investigated with a view to ascertaining whether the proposed loan is legal under the "self-liquidating project" section of the emergency relief bill. Until this is established, it was said, no action can be taken.

Senator Lewis continued to maintain today that the school board, by virtue of the fact that it owns property aside from school property from which it derives revenue in the form of rent, is actually a self-liquidating project and eligible for a loan under the "self-liquidating project" provision of the bill.

Representatives of the New York state housing commission conferred today with Harvey Couch, a director of the finance corporation, in connection with prospective applications for about 100 million dollars to finance slum eradication projects in New York City.

The applications, according to Darwin R. Jones, who conferred with Mr. Couch, will be filed by private limited dividend corporations directly, but subject to the approval and regulation of the state housing commission. His visit today he said, was to acquaint officials of the housing commission with the requirements of the corporation in making such advances.

TWO POLICEMEN EXONERATED IN SLAYING OF BOY

A verdict of justifiable homicide was returned yesterday at an inquest into the death of Floyd Norfrio, 14 years old, 53 East 34th street, Steger, who was shot to death by policemen in an automobile chase in Chicago Heights earlier in the day.

Detectives Nick May and Joseph Saylor of Chicago Heights testified that they saw Norfrio standing near a coupé parked by a filling station at 23d street and East End avenue, Chicago Heights, at 5 a. m. When they hailed him, the detectives said, Norfrio leaped into his car and drove away. The detectives gave chase and after firing into the air shot at the car. Norfrio crashed into a shed and the detectives found him dead, a bullet hole through his head.

Norfrio's father, a driver for the United Dairy company of Chicago Heights, said his son had an appointment to meet him in front of the filling station to aid in milk deliveries. No evidence of attempted robbery was found at the filling station. Police expressed the belief that Norfrio failed to recognize May and Saylor as policemen because of the darkness and the fact that their car was not marked. Norfrio knew both of the detectives.

Labor Day Special

A Charter Oak TUBE FREE With every Charter Oak Tire purchased this week

A Charter Oak tube will be included with Charter Oak Tire purchased before next Monday at the regular low price of the tire alone. The six-ply tires are unconditionally guaranteed for 12 months, and the 4-ply represent top-notch value in their price range.

In all sizes—here are the most popular ones:

Community 4-ply tires	with tubes	Town & Country 6-ply tires	with tubes
29x4.50	$5.35	29x4.50	$8.23
30x4.50	5.43	28x4.75	8.80
28x4.75	6.33	31x5.25	11.64
29x5.00	6.65	29x5.50	11.99
30x5.25	7.89	31x6.00	13.17
31x5.25	8.15	33x6.00	13.87

If you leave your car with the attendant at our Randolph Street Door near Wabash, we will take it to a garage, mount the tires and return the car when you are through shopping—all at no additional cost.

Motor Oil

Pennsylvania oil, 100% pure, refined under permit No. 128, in medium, heavy and extra heavy grades, 5 gallons,

$2.45

Automobile Accessories—Ninth Floor —Also in Evanston and Oak Park

MARSHALL FIELD & COMPANY

FIELD'S GIVES YOU A HEAD START ON A BRAND NEW FASHION

THE BROADCLOTH HAT

Turban, toque or sailor—if it's in broadcloth it's the newest thing you can have on your head. Our Millinery representative, who is just back from Paris, has the most perfect collection—among them this clever Rose Descat. French Room copy, $18.

The French Room, Fifth Floor, North, State

MARSHALL FIELD & COMPANY

MARSHALL FIELD & COMPANY

Stock your cupboards at a saving ..during the

SEPTEMBER SALES - - -

THE CHINA CUPBOARD

Practically all of our well-known open stock patterns, except Wedgwood Queensware and Lenox, are included in this month-long sale. In Germany this year we found a better selection of moderately priced dinner sets than has been available for years. Two typical values:

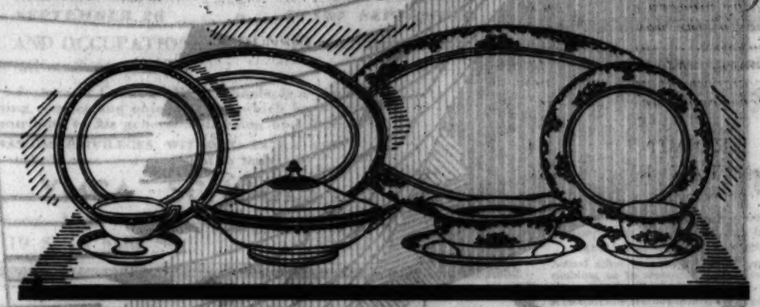

Japanese china dinner set, treated with coin gold and ivory rims, finished with pastel scroll border enclosing sprays of English flowers. 93 pieces. $35.

Dinner service of durable Bavarian china, conventional border pattern, ivory background. Handles and edges treated in gold coin. 93 pieces, $47.50.

Second Floor, North, Wabash. Also in Evanston and Oak Park.

THE GLASSWARE CUPBOARD

In September reductions are featured on crystal and colored open stock patterns of English, French, Swedish, Venetian and domestic stemware. Goblets, sherbets, cocktails, wines, finger bowls, various sized tumblers and plates.

English rock crystal in the Marlborough pattern. A most unusual value. Goblets, sherbets, cocktails, cordials, and finger bowls. Each, only $4.25.

Bridal Rose pattern in domestic crystal. Goblets, sherbets, cocktails, finger bowls, salad plates and various size footed tumblers. Each, $3.40.

Second Floor, Middle, Wabash. Also in Evanston and Oak Park.

THE BEDDING CUPBOARD

The September Sale of Blankets and Comforters should be hailed as a particularly great opportunity because the price of wool has gone up and now's the time to stock up on these items—we cannot but feel that they will be much higher at a later date. Here are some featured values:

New Melbourne jacquard all-wool blanket, size 72x84 and bound in satin. Variegated colors: blue, gold, green and lavender. This is an excellent value. $7.95.

Wool filled comforter, covered with charmeuse sateen, light center with deeper toned border and back. Cut size 72x84. Rose, blue, orchid, green and peach. It is really amazing at $4.95.

THE LINEN CUPBOARD

The September Sale of Bedspreads brings not only the smartest of new patterns, but some attractive new low prices.

The September Sale of Sheets and Cases features sharp reductions.

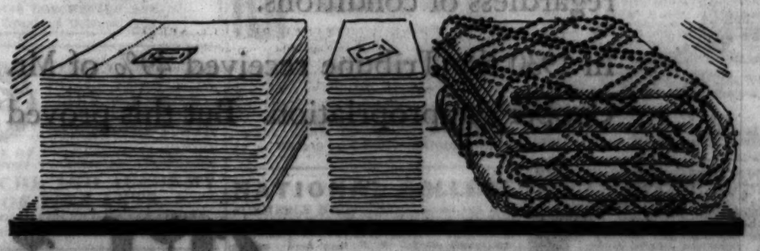

Field Special Sheets and Cases—
Sheets, 81x108, for September, 90c.
Sheets, 72x108, for September, 80c.
Cases, 45x36½, for September, 20c.

Smart handtufted bedspread in the new MARPLAID design. Two tone combinations on a white ground. In a host of colors. Buy it in the single or double size, $4.95.

Second Floor, North, State. Also in Evanston and Oak Park.

Other September Sales—Springs, Mattresses, Pillows . . . Household Utilities . . . Longcloth and Nainsook . . . Jersey and Rayon Undergarments.

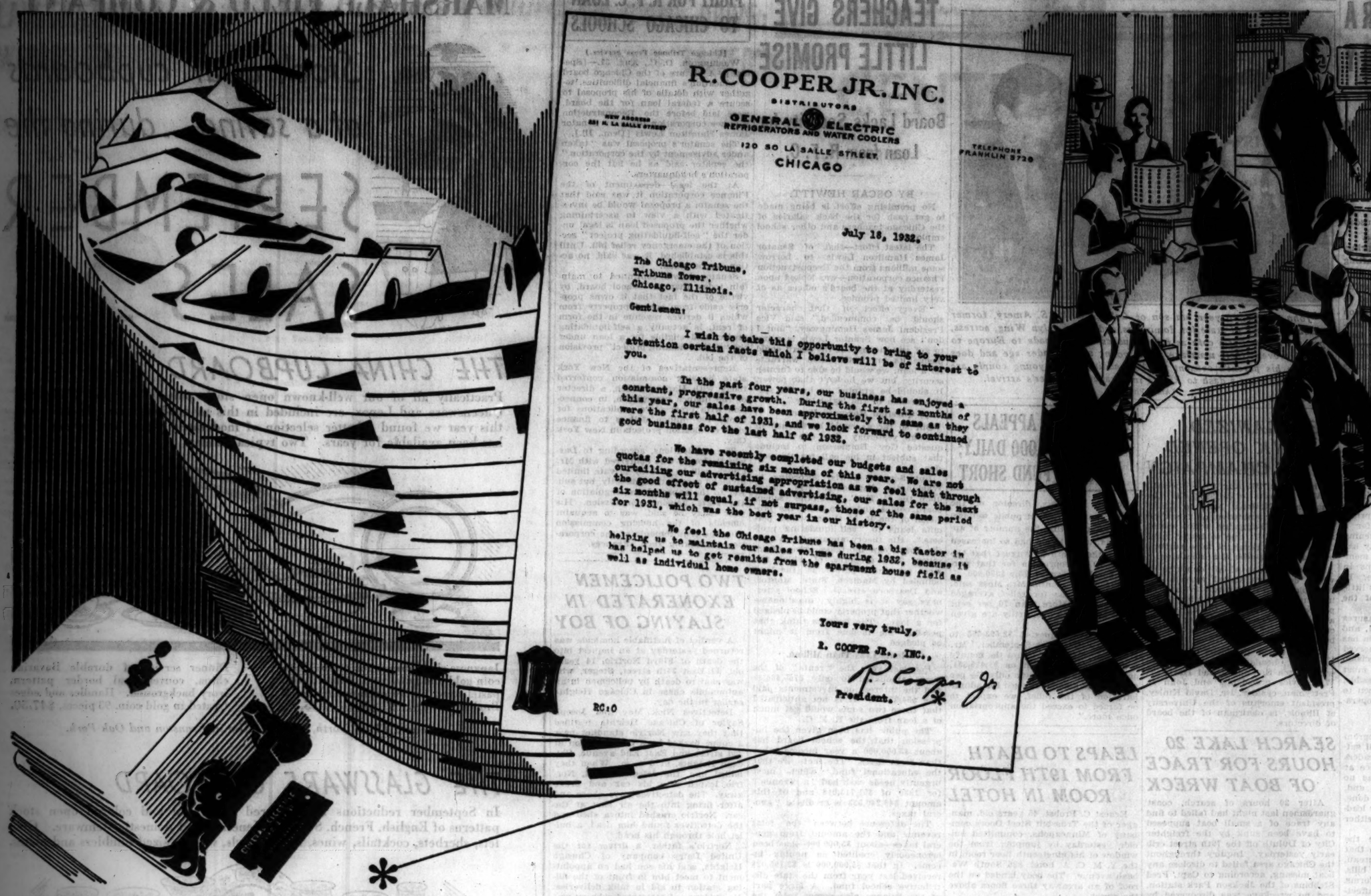
R. COOPER JR. INC.
DISTRIBUTORS
GENERAL ELECTRIC
REFRIGERATORS AND WATER COOLERS
NEW ADDRESS
221 N. LA SALLE STREET
120 SO. LA SALLE STREET
CHICAGO
TELEPHONE
FRANKLIN 5720
July 18, 1932.
The Chicago Tribune,
Tribune Tower,
Chicago, Illinois.
Gentlemen:
I wish to take this opportunity to bring to your attention certain facts which I believe will be of interest to you.
In the past four years, our business has enjoyed a constant, progressive growth. During the first six months of this year, our sales have been approximately the same as they were the first half of 1931, and we look forward to continued good business for the last half of 1932.
We have recently completed our budgets and sales quotas for the remaining six months of this year. We are not curtailing our advertising appropriation as we feel that through the good effect of sustained advertising, our sales for the next six months will equal, if not surpass, those of the same period for 1931, which was the best year in our history.
We feel the Chicago Tribune has been a big factor in helping us to maintain our sales volume during 1932, because it has helped us to get results from the apartment house field as well as individual home owners.
Yours very truly,
R. COOPER JR., INC.,
President.
RC:O

R. Cooper Jr. Concentrates in the Chicago Tribune and G. E. Sales Go Steadily On!

"THE most productive advertising I can do is in the Chicago Tribune. My sales and advertising figures prove it."

Thus, R. Cooper Jr., G. E. Chicago distributor, tersely sums up his satisfactory experience with the World's Greatest Newspaper.

"We are not curtailing our advertising," writes Mr. Cooper, for he knows by personal experience that Tribune advertising will continue to create a market for him regardless of conditions.

In 1930 the Tribune received 49% of Mr. Cooper's appropriation. But this proved its pulling power so unquestionably that the Tribune received 67% of the appropriation in 1931 and 72% for the first eight months of this year.

Here is a record of definite selling power, another instance where the Chicago Tribune justified itself every step of the way.

For, in concentrating over 72% of his appropriation in the Chicago Tribune, Mr. Cooper knows that he is taking the direct means to sales results.

If your product is not selling as it should in the great Chicago market, your first step may well be to know the Chicago Tribune as Mr. Cooper knows it today.

For here again, the sales figures show that "if you're not in the Tribune, you're not in Chicago." Manufacturers and merchants alike know how true this is—most of the real foundations of the retailers in Chicago have been laid by Tribune advertising.

All the facts and figures are yours to command—sales data so obviously important that it should be asked for, by mail or wire, the very next thing you do!

Chicago Tribune

WORLD'S GREATEST NEWSPAPER

JUDGE ASSAILS LAW THAT JAILS WOMAN FOR DEBT

Held 2 Weeks for Failure to Pay Finance Co.

Superior Judge Joseph B. David yesterday denounced as "infamous" and "a reversion to medieval England" the statutes under which the C. I. T. corporation, an automobile finance company, had held Mrs. Margaret Germaine, 34 years old, 2212 Craft street, in the county jail since Aug. 15 because she failed to pay a judgment on an automobile sales contract.

JUDGE DAVID.

The judge held, however, that under the law he had no jurisdiction to grant the writ of habeas corpus to free Mrs. Germaine. She is the mother of two children, Dorothy, 11 years old, and Jack, 7 years old, and the wife of Fred Germaine, a shell shocked world war veteran, who is a patient in the psychopathic ward of the Edward Hines hospital.

Instead of being sent back to jail following the hearing, Mrs. Germaine was released in the custody of a deputy sheriff so she might try to raise the money to pay the finance company.

Judge Calls Law Infamous.

When her attorney, Benjamin H. Vanderveld, had told her story Judge David sprang from his seat.

"This law is absolutely infamous, holding people for debt," he shouted. "It's a reversion to the laws of medieval England, no less reprehensible than those against which Charles Dickens wrote his novels. Yet under the law there is nothing I can do. I have no jurisdiction."

Mrs. Germaine bought an automobile in August, 1930, for $1,350, giving a cash payment of $50 and turning in her old car for $450. For the remaining $850 payment, her petition stated, she signed a chattel mortgage and judgment notes to the Merchants and Manufacturers Securities, a finance company at 231 South La Salle street, for a total of $1,037.

Car Wrecked in Collision.

She paid $550 of this, her petition stated, but then the car was wrecked in a collision and she had a $350 garage bill to pay. She got a new loan of $837 from the Merchants and Manufacturers Securities to pay off the old loan and the garage bill. For this, she stated, she signed judgment notes for $912 and paid $100 more in cash.

In addition, the petition charges, the finance company paid but $200 on the garage bill, making its total commissions on the $850 loan $225. Mrs. Germaine, the petition stated, paid $397.50 on the second series of notes, bringing her total payments on a car of an original price of $1,350 to $1,447.50 in interest, principal, commissions, and the trade-in value of her old car.

The C. I. T. corporation, which has offices at 333 North Michigan avenue, entered the picture, according to the petition, on Feb. 26, 1932, when it filed a replevin on the automobile. The affidavit of the company placed the value of the car at $750, although the petition charges that a memorandum from the C. I. T. corporation at that time placed Mrs. Germaine's remaining indebtedness at $487.50.

The petition alleges that Mrs. Germaine was unable to turn the car over to the finance company because her husband, who was of unsound mind, had concealed it.

ECUADOR TRUCE FAILS; BATTLE AT QUITO RENEWED

GUAYAQUIL, Ecuador, Aug. 31.—(AP)—Fighting was renewed at Quito today despite reports that federal troops had ended the rebellious movement by supporters of Neptali Bonifaz, contender for the presidency.

William Dawson, United States minister, and representatives of Cuba and Argentina served as intermediaries in negotiations between the opposing factions yesterday.

The rebels agreed to unconditional surrender, but later they asked a guarantee that they would not be punished if they abandoned their present armed positions. The federals refused this condition and firing started again, but not so heavily as before. Meantime, the diplomats continued their efforts.

FALL KILLS WORKER, 73.

Robert Blum, 73 years old, Palos Park, died yesterday in St. Francis hospital, Blue Island, of injuries suffered Monday when he fell while working on a bridge at the drainage canal, a half mile west of Harlem avenue.

Chile Plunges $160,000,000 in State Business Ventures

BY NORMAN INGREY.
[Chicago Tribune Press Service.]

SANTIAGO, Chile, Aug. 31.—Chile today is striving to work out the most ambitious scheme of state ownership since the days of the Russian soviet revolution.

President Carlos Davila signed, before an assembly of bishops, cabinet ministers, generals, and economists, a series of laws that created six government corporations which his ministry intends to make the basis of the new socialistic state. They are the State Industrial corporation, the State Foreign Trading corporation, the State Mining corporation, the State Transport corporation, the State Construction corporation, and the State Agricultural corporation.

The sum of $160,000,000 has been raised to finance these ventures. It was obtained by a forced central bank discount operation of treasury bonds, or, as the government itself described the measure, "by a new outlook on currency policy in order to create cheap and abundant credit."

Similar to Five Year Plan.

The laws called into being a state emergency plan which differs only from the Russian five year plan in so far as there is no deliberate confiscation. A Chilean editor who dared to call it a five minute plan was promptly imprisoned.

The keynote of the legislation is to secure for the government a dominant position in every phase of foreign and domestic business as the first step in the creation of the socialistic state which is the goal of the present régime.

The most important of the new corporations is that relating to foreign trading, which has been allotted $50,000,000 to finance its competition with the foreign and national companies which hitherto have handled Chile's overseas commerce. The government, in a public statement, declared that "private capitalists failed us in our hour of need" and that the new state handled corporation would open up new markets abroad and distribute the exportable excess of national production.

Will Monopolize Imports.

The government also indicated that it would monopolize the importation business and thus "reap the profits that formerly went to foreign concerns." The government called upon private merchants to supply the necessary data to enable the State Foreign Trading corporation to commence operations.

The State Industrial corporation, which has been inaugurated with $20,000,000, is destined to work in the sphere of domestic business. The final object is to take over all leading industries which are showing an operating profit so that these may contribute to the general welfare of the state.

Among the concerns which the Industrial corporation is aiming at are the big dividend payers, such as the Vina del Mar sugar refinery, the Santiago and Valparaiso breweries, the Melon cement works and the Coronel coal mines.

The State Mining and Agricultural corporations, each operating with $15,000,000, will have monopolies in their respective spheres. The mining organization will also take over control of the 100,000 unemployed in the "gold washings" who are supposed to find part of the precious metal which must back the issues of paper money financing the whole emergency plan.

In addition it will direct the channels into which the deluge of paper millions is to flow—$4,000,000 to develop iron, manganese, potash, phosphates and sulphur; $3,000,000 to continue the search for oil in Magallanes; $3,000,000 for the iodide process for the extraction of copper; $2,000,000 for limestone deposits, and the rest as general mining subsidies.

The agricultural organization, in the words of the government declaration, will "develop harmony between the farmers and the state and bring back prosperity to the oldest industry." About $15,000,000 is to be distributed in the form of loans to begin the harmonizing work.

Transports to Be Combined.

The State Construction corporation is to erect the buildings required in mining and industrial plants and is financed to the extent of $20,000,000. Its chief job, however, will be to finish the government offices which were begun when American money poured into the country in the form of loans and investments.

The Transport corporation will merge national shipping, railroads and telegraphs into one combine, initially capitalized at $40,000,000. The railroads have been run at a loss for many years and the past year's operations did not take into account $1,000,000 worth of bonds placed in the United States on which there is complete default.

UNPAID TEACHERS IN THE ARGENTINE TURN COMMUNIST

Society Is Formed to Combat Reds.

BY HAROLD TATAM.
[Chicago Tribune Press Service.]

BUENOS AIRES, Aug. 31.—Public opinion in Argentina is fast arriving at the conclusion that the danger of communist propaganda can no longer be dismissed with a shrug of the shoulders as too remote to merit serious consideration. Hitherto popular skepticism or indifference towards Red oratory led to a general belief that the Third Internationale was wasting its time in Argentina, whatever it might claim to have accomplished in Uruguay and Chile.

Recent events, however, have shown that the seeds of communism have taken deeper root than was supposed. The discovery that a large number of school teachers throughout the country were apparently imbued with Red fervor came as a shock to many. It was widely assumed that the chronic poverty of school teachers, most of whom are creditors of the nation for many months' salary, had made them particularly susceptible to communistic preachings, but this explanation of the phenomenon fails to apply to the similar spread of communism among university students, a remarkable percentage of whom were found to be openly or covertly in sympathy with the communist cause.

Form Anti-Communist Body.

It is precisely this unlooked for phase of the matter which has led to the formation of an anti-communist organization pledged to combat Red propaganda and to aim at the eventual outlawry of the creed.

Police records show that many of the last year's murders during bank and other robberies were committed by exponents of communist thought, while the unearthing of a bomb factory led to an admission by the manufacturer that the infernal machines were destined to blow up the machinery of La Prensa in retaliation for that newspaper's denunciation of communist activity.

For some months past Buenos Aires has suffered an epidemic of midnight holdups in which taxi drivers were usually the victims. Very few of these gunmen have been caught, but those who have been have proved to be mere youths, who expressed themselves in terms which showed them to be well soaked in Red tenets.

Uruguay a Red Haven.

Meanwhile, Uruguay still affords shelter to confessed anarchists and others whose creeds—and deeds—have rendered them persona non grata to other countries. Among them is the assassin Radowitsky, who twenty years ago killed the then Argentine chief of police, Col. Falcon. He served a long term of penal servitude in Ushuaia and was eventually pardoned by former President Yrigoyen.

Today Radowitsky is a respected resident of Montevideo, where, on behalf of the Red community, he is frequently assigned to meet incoming boats carrying Argentine deportees and to welcome such of the latter as are disposed to accept his invitation to disembark and make Uruguay their home.

HELD AS STORE ROBBER.

William Cunningham, 24 years old, 8 West Delaware place, was held to the grand jury in bonds of $10,000 yesterday by Judge Leon Edelman on a charge of robbing the grocery of J. B. Georgeson at 5250 West Madison street.

COMMENT BY KING ON OTTAWA PARLEY STIRS BRITISH UPROAR

[Chicago Tribune Press Service.]

LONDON, Aug. 31.—The grave mistake of repeating any political opinion expressed by King George was attributed today to Dominions Secretary J. H. Thomas after an interview at Balmoral castle on the results of the imperial conference at Ottawa. Thomas was quoted by a news agency as saying:

"The king is satisfied with the Ottawa arrangements."

Thomas hurriedly denied the statement, but the reputed remark caused a stir among all in opposition to the Ottawa pacts. Former Prime Minister David Lloyd George asserted such a statement to be "a remarkable outrage upon constitutional procedure." George Lansbury, former labor cabinet member and leader of the parliamentary opposition, declared: "It is quite unconstitutional for the king's opinion on a political, and particularly controversial, issue to be made public." "The king is above any party," the Evening Standard said. "The view of the king on any public matter must not be voiced by his ministers. It is absurd to call this a non-political or non-party issue."

Every Saturday Night!

DAYTON or LOUISVILLE

$4.50 ROUND TRIP (Leave Chicago 11:40 p.m. C.S.T.)

Other typical low fares:

Hamilton, O., $4.25; Richmond, Ind., $4; Anderson, Ind., $3.25
(Leave Chicago 9:20 p.m. C.S.T.)

Springfield, O., $5; Logansport, Ind., $2.50
(Leave Chicago 11:40 p.m. C.S.T.)

Marion, Ind., $3; Piqua, O., $4.25
(Leave Chicago 11:00 p.m. C.S.T.)

*Fort Wayne, Ind., $2.50; *Lima, O., $3.50
*Aug. 27 & Sept. 10
(Leave Chicago 11:30 p.m. C.S.T.)

Canton, Massillon, or Alliance, O., $5
(Leave Chicago 11:30 p.m. C.S.T.)

Coach service only. Returning: Leave night of following Sunday, arriving Chicago early Monday morning. Trains both directions stop at Englewood and South Chicago.

FRIDAY TO MONDAY TRIPS (ROUND TRIP FARES)
$7.50 to LOUISVILLE
$5.00 to INDIANAPOLIS
45% Reduction in regular round-trip fares every week-end between all stations on the Pennsylvania.

Phone Central 7200 or apply to ticket agents

PENNSYLVANIA RAILROAD

BRITAIN STARTS BIG CRIME DRIVE; LONDON "RAIDED"

City Surrounded by 2,000 Police; Cars Searched.

BY EUGENE SPECK.
[Chicago Tribune Press Service.]

LONDON, Aug. 31.—Banditry has reached such alarming proportions in England that 2,000 policemen were mobilized today for the biggest drive against gunmen that this city has ever known.

August police records show 22 "bandit crimes," so described to distinguish them from burglaries and thefts. A policeman was stabbed, a chauffeur was shot and another was robbed by a man riding on the rear seat of a motorcycle, who leaped to the running board of the car, snatched a wallet and escaped. There were several cases of highway robbery at the point of a revolver.

Police Surround City.

The city has become so alarmed that Brig. Gen. James Whitehead, London's chief constable, threw a line of officers around the city and across both ends of all Thames bridges to halt and question drivers of every vehicle abroad between the hours of 1 and 3 a. m.

Fearing that word might get around, further details were stationed at subway station entrances where drivers of abandoned or stolen cars might enter or leave.

The drive, which was continued tonight, is being carried out under the personal orders of Lord Trenchard, chief commissioner of the metropolitan police.

All highways leading to London are being watched by police. Detachments are stationed at 100 yard intervals with descriptions of all stolen cars. Every driver is stopped and forced to produce a driving license. The contents of every truck, even those carrying the royal mails, are submitted to close scrutiny.

Undergo Repeated Questioning.

The examination is repeated by each successive detail until the gauntlet is run. At all Thames bridges officers question all drivers, whether or not they had already been interrupted. All details are equipped with powerful flashlights for code communication and every detail is assisted by fast cars to overtake any drivers attempting to escape.

Scotland Yard requested newspapers to refrain from printing details of the hunt, but the afternoon papers were full of graphic accounts of experiences such as London never has had.

Public opinion is voicing a great outcry against deportees from the United States to England. It is admitted that the criminals are British, but it is contended that they have acquired American methods.

Your Lawn Needs New Seed NOW!

NOW IS THE TIME! Every day you wait shortens the precious interval before freezing, during which days are short, rains frequent, nights cool and everything favors grass growing. New grass plants must be well established before the ground freezes.

Sow 1 lb. of Vaughan's Chicago Parks and apply 10 lbs. of Vaughan's Lawn and Garden Fertilizer to each 300 square ft.

New State Law Protects You
It requires all lawn seed mixtures to bear labels showing what they contain. This protects you from unknowingly buying mixtures containing timothy, a coarse hay, and other cheap adulterants. Read the label, and insist on Vaughan's Chicago Parks.

Vaughan's Chicago Parks Lawn Seed contains Kentucky Blue Grass, Red Top and White Clover of the highest quality. Our Columbian mixture is a companion mixture for shady places. All bear labels stating exact analyses. Price, ½ lb., 25c; 1 lb. 40c; 5 lbs., $1.90; 10 lbs., $3.70.

Vaughan's Lawn and Garden Fertilizer This is a rich, quick-acting, odorless mineral fertilizer of the formula 5-8-6 (5 parts nitrogen to 8 parts phosphoric and 6 potash). 10 lbs., 85c; 25 lbs., $1.90; 100 lbs., $4.50.

Fall Bulb Catalog Free
Everything for fall planting is listed in our fall catalog, and complete cultural instructions are given. Prices this year are heavily reduced. Free by mail or at our stores.

Vaughan's Seed Store
10-12 West Randolph St.
601 West Jackson Blvd.

EDUCATIONAL

76th YEAR
Bryant & Stratton COLLEGE
Co-Educational

. . . A long established school with a large alumni of successful business men helpfully interested in the advancement of present graduates. Practical, intensive training; college grade and plan. Courses include: Business Administration, Accounting, Executive Secretarial, Stenotype, French, Spanish, etc. Day and Eve. Classes. Register now for Fall Term. Catalog on request.

Visit, write or phone Randolph 1815
18 SOUTH MICHIGAN AVENUE

Lewis Institute
An Endowed College for Men and Women
LIBERAL ARTS
ENGINEERING
BUSINESS ADMINISTRATION
and HOME ECONOMICS
Day Session begins Sept. 26; Evening, Oct. 10
For Circular of Information address
Lewis Institute Dept. A, Madison & Damen, Chicago

ARMOUR INSTITUTE OF TECHNOLOGY 3300 Federal St. CHICAGO, ILL.
Founded by Philip D. Armour, 1893
Courses in Engineering Science and Architecture. Day Classes begin Monday, Sept. 26; Evening Classes Monday, Oct. 3. Bulletins sent on request.

EDUCATIONAL

19 South La Salle Street — In the Heart of the Loop

CENTRAL YMCA

College of COMMERCE (Evening)
Practical 2- and 4-year courses of college grade prepared and taught by business executives with teaching experience. Close cooperation received from leading organizations, including Chicago Real Estate Board, Chicago Life Underwriters Association, Advertising Council of the Chicago Association of Commerce, Credit Men's Association and others. Courses in
Accounting — Advertising
Business Administration
Credits and Collections
Public Speaking — Real Estate
Salesmanship — Correspondence
Catalog and Handbook of Business upon request
Semester Begins SEPTEMBER 20

College of ARTS and SCIENCES (Day and Evening)
Liberal Arts — Pre-Medical
Pre-Dental — Pre-Legal
Pre-Pharmacy — Engineering
Pre-Commerce
Architectural Design
140 fully accredited courses. 3 years' regular college work. For men who want to save money and continue college studies in a cultural center like Chicago, one year's expenses at Central YMCA College (including room and board in comfortable quarters, tuition, fees and books) may be kept within a very reasonable figure. Total tuition fee—18 weeks—$76.00. Easy payments available.
Catalog upon request
Semester Starts SEPTEMBER 26

PRIVATE HIGH SCHOOLS
Evening and Day High Schools, offering fully accredited 4-year courses, operate from 8:30 a. m. to 10:00 p. m. This gives to employed men and others, who want the advantages of a private high school and men teachers, an opportunity to complete their course in the shortest possible time consistent with high educational attainments.
Credits fully accepted without examination by all Middle West universities and colleges and state examining boards of Law, Medicine and Accountancy.
Fall Schedule sent upon request.
EVENING CLASSES START SEPTEMBER 12
DAY CLASSES START SEPTEMBER 19

EDUCATIONAL AND OCCUPATIONAL COUNSEL for all students—FREE
Individual counsel, a feature of Central YMCA Schools, is available to every student in selecting courses and objectives for which he is best suited, and which will contribute to his general well being and success.
ATHLETIC AND GYMNASIUM PRIVILEGES WITHOUT EXTRA COST to be used by students when most convenient to them

CENTRAL YMCA SCHOOLS
College of Arts and Sciences—High Schools—College of Commerce
Offices, 7th Floor — 19 S. La Salle St. — CENtral 6787

If You're Business-Minded—

You'll want to understand the new tendencies and the new problems of modern business. You'll want to know about the new practices and the new methods. You'll want to keep abreast of developments.

You will find the late afternoon and evening courses at Northwestern University School of Commerce particularly valuable in helping you to look beyond today and to adapt your own activities to the economic conditions of tomorrow.

Write Educational Adviser or call SUPerior 4500 for bulletin describing courses opening soon.

NORTHWESTERN UNIVERSITY
School of Commerce
and Medill School of Journalism
Lake Shore Drive and Chicago Avenue

DePaul UNIVERSITY Chicago
School of MUSIC
Arthur C. Becker, Dean
A University department, fully accredited, offering courses in:
Piano, Voice, Violin, Composition, Public School Music, Dramatic Art and special training for concert, opera and teaching positions.
Eminent artist faculty of national and international recognition conferring Diplomas and Bachelor of Music, Bachelor of Musical Education and Master of Music Degrees.
DRAMATIC DEPARTMENT offers 3-year Diploma and shorter courses. Drama may be used as an elective in Liberal Arts and Sciences.
The Downtown Liberal Arts Division offers all necessary Academic subjects for music students.
Fall Term Begins September 19
Call, write or telephone Central 1970 for Music Catalog—3rd Floor
De Paul University Building
64 East Lake Street Chicago, Ill.
Departments of
LIBERAL ARTS · MUSIC · ART · LAW
COMMERCE · SECRETARIAL SCIENCE

Working Capital
Business needs it . . YOU need it
To progress, business must have working capital . . . funds always available to finance developments and meet emergencies. Likewise, working capital—your ability, what you know, what you can do better than others, is vital to your business progress. A knowledge of Gregg Shorthand increases your working capital—equips you to not only make a good living but to be ready for the more responsible positions to which stenographers and secretaries often advance.
Call, write or telephone State 1881 for FREE BOOK OF FACTS
[start now—day or evening. Easy payment plan.]
The GREGG COLLEGE
HOME OF GREGG SHORTHAND
225 No. Wabash Avenue, Chicago
(No Solicitors Employed)

Radio offers opportunities,—NOW!
A good Radio job, or a business of your own. Learn Radio at this 29 year old College of Engineering. Courses new and up-to-date. Short Radio Service and Merchandising Courses. Complete Radio Engineering courses. Laboratories. Save time here. Low tuition. Full or part-time courses—Day or Evening. Earn as you learn. Employment service for students and graduates. FREE Radio Booklet. Call, write or telephone VICtory 8376 for this interesting, helpful Booklet.
CHICAGO TECH COLLEGE
Dept. 61C 118 E. 26th St. CHICAGO ILLINOIS

The John Marshall LAW School
Mon., Wed. and Fri. Eves
Law, Pre-Legal Post-Graduate
An Accredited Law School
Begins Wed., Sept. 7th
Catalog and Booklet "Study of Law and Proper Preparation" sent free
Address Edward T. Lee, Dean
35 N. Dearborn St. Tel. DEArborn 3216

WALTON MEN STAND OUT

For nine successive years Walton trained men were awarded highest honors in the American Institute examinations. Twenty-three Walton students have won high honor medals in Illinois C. P. A. examinations and more than 1150 have successfully qualified as Certified Public Accountants. This record of results stands unequalled by any other educational institution in the country. Better times are sure to come with increased opportunities for accountancy trained men. Anticipate these opportunities by entering Walton classes now in
Accounting — Business Law — C. P. A. Coaching — Federal Income Tax — Mathematics of Accounting and Finance — English — Business Organization, Management, and Corporate Finance
Day and Evening Classes or Home Study Instruction
Call tomorrow for personal interview with our vocational advisor. Get our latest descriptive bulletin and your FREE copy of the interesting success story "Promotion Plus."
CLASSES NOW FORMING
Telephones Wabash 2697-98-99
11 E. McCormick Bldg. 332-334 S. Michigan Ave.
WALTON SCHOOL of COMMERCE

A University School of Shorthand
Professional training in a college atmosphere, preparing for Secretarial and Initiative work.
Actual office practice and decorum, thus enabling us to recommend our graduates as having had experience.
A technically trained faculty. College credit for all work taken.
A well equipped, free employment bureau and a large alumni to assist us in placing graduates in the better positions.
Day School open to high school graduates only. Evening School admits students 17 years and over. Students accepted Mondays.
Downtown location, overlooking Lake Michigan, conveniently accessible from any part of the city.
Fall Term Begins September 6
Call, write or telephone Central 8194 for University Catalog—15th Floor
De Paul University Building
64 East Lake Street Chicago, Ill.

DePaul UNIVERSITY Chicago
Since 1898, One of Chicago's Foremost Educational and Cultural Forces
Providing a liberal or specialized education of high rank . . . for men and women . . . in its departments of
LIBERAL ARTS · MUSIC · ART · LAW
COMMERCE · SECRETARIAL SCIENCE

here — THOROUGHNESS is the foundation for Your training in — LAW —
In the practice of Law, the value of thorough training reveals itself clearly.
Loyola, renown for its thoroughness of legal training, merits your serious consideration when selecting your school. Investigate the advantages Loyola offers.
Member of Association of American Law Schools. On approved list of the American Bar Association.
Day School: 3 Year Course, Begins Sept. 19th
Evening School: 4 Year Course, Begins Sept. 7th
Evening Graduate Course, Begins Sept. 19th
For information address:
Registrar, 28 N. Franklin Street, Central 0640
Choose LOYOLA UNIVERSITY CHICAGO

CHICAGO KENT College of LAW
Oldest evening law school in Chicago.
Independent—Endowed—Non-Sectarian
Owns and exclusively occupies its own building.
Afternoon and Evening Classes
OPEN FOR REGISTRATION
Fall term begins Monday, Sept. 12.
Tel. Dear. 0057. College Bldg., 10 N. Franklin St.

Rockford College
A standard college for women that for 85 years has played a distinguished part in its area. An institution of tradition and distinguished alumnae from which you will be proud to be graduated. A progressive liberal arts college limited in enrollment. All students participate in athletics, music, art, dramatics. Situated on beautiful Rock River, just 88 miles from Chicago, in a charming wooded campus setting.
Write for Catalogue
Address Registrar, Box T, Rockford, Ill., or 1001-7—77 W. Washington St., Chicago, Ill.

METROPOLITAN BUSINESS COLLEGE
A leader in successful secretarial and commerce training since 1873. Co-educational. Modern, comprehensive courses. Experienced teachers. Fine equipment. Well lighted, quiet classrooms. NEW STUDENT FINANCING PLAN. Free Employment Service. Booklet upon request.
DAY AND EVENING SESSIONS
FALL TERM BEGINS SEPTEMBER 8
37 S. Wabash Ave. RANdolph 2837

NATIONAL COLLEGE
FORMERLY National Kindergarten and Elementary College. Trains women as teachers of nursery schools, kindergartens, elementary grades. Four year B. E. degree, three-year diploma, two-year certificate. Write or phone Greenleaf 0221 for Fall catalog. Edna Dean Baker, Pres., Dept. 832, Evanston, Ill.
OF EDUCATION

OLDEST PROFESSIONAL ART SCHOOL IN AMERICA
COMMERCIAL ART SCHOOL
COMMERCIAL ART
INTERIOR DECORATION
FASHION ILLUSTRATION
DRESS DESIGN · MILLINERY
COMMERCIAL PHOTOGRAPHY
ADVERTISING · COPY · LAYOUT
LAKE VIEW BLDG., CHICAGO 116 S. MICH. AVE.
PERSONAL TRAINING · INDIVIDUAL ADVANCEMENT

LANGUAGES The only language school that develops LINGUISTS able to speak, read and write French, Spanish, German, or Italian like a native. CONVERSATIONAL Method. NATIVE teachers. Lowest rates. FREE TRIAL LESSON.
THE BERLITZ SCHOOL OF LANGUAGES
Auditorium, 56 E. Congress St. Harrison 0392

AMERICAN ACADEMY OF ART
Day and spare time classes in Drawing, Painting, Illustration, Fashion Illustration, Lettering, Interior Decoration, Advertising Art and Layout. Fall term begins Sept. 6. Enroll now.
FRANK H. YOUNG, Director
Dept. 52, 25 E. Jackson Blvd. Tel. Wab. 6360

WARD-BELMONT
A School for Girls and Young Women
FOR many years, Ward-Belmont has been nationally recognized for exceptional thoroughness in teaching, and the attractiveness of its two-year Junior College and four-year Preparatory Courses under a faculty of sixty-five experienced College graduate instructors.
In a historic setting, with mild invigorating climate, and surrounded by fine cultural atmosphere. Courses emphasize Music, Art, Expression, Literature, Physical Training, and Secretarial. Fully accredited. Liberal Art Courses.
A HANDSOME 28-PAGE BOOK FREE
Almost equal to a personal visit is a study of our handsome 28-page book, "The Story of Ward-Belmont." It pictures and describes the modern building equipment, the historic surroundings and the cultural environment of life. It gives complete details, and is free for the asking. Address
Ward-Belmont, Nashville, Tenn.
Belmont Heights, Box 819

The FAULKNER School
FOR GIRLS OF ALL AGES
A College Preparatory Day School From Kindergarten to College
Twenty-fourth Year Opens Sept. 20, 1932
MISS ELIZABETH FAULKNER
Principal
MISS GEORGENE FAULKNER
Director of Kindergarten
4746 DORCHESTER AVE.
Telephone Oakland 1423

Moser BUSINESS COLLEGE
"The Business College with a University Atmosphere"
INTENSIVE 3-MONTHS' COURSE
Open only to College Students or graduates. Unusual opportunity for thorough Stenographic instruction. Write or phone for booklet—no obligation—we do not employ solicitors.
116 South Michigan Avenue, Chicago
12th Floor · Phone Randolph 4347

TIMELY GUIDANCE IN ALL PRACTICAL ART SUBJECTS
FALL COURSES DAY AND EVENING
START SEPT. 6TH
FACULTY OF PROFESSIONAL-ARTIST INSTRUCTORS IN CONSTANT ATTENDANCE
THE CHICAGO ACADEMY OF FINE ARTS
FOREMOST FOR TWO GENERATIONS
18 SOUTH MICHIGAN AVE. CENTRAL 2912

KINDERGARTEN & PRIMARY TRAINING
80th year. Accredited, High school graduates admitted. 2-year diploma, 3-year certificates. Graduates secure interesting positions. Fine social spirit. Limited classes. Fall term begins Sept. 12. For catalog call, write or telephone Circle 8337. Chicago Teachers College, Dept. 12, 504 Wrightwood Ave.

FERRY HALL
LAKE FOREST, ILLINOIS
Junior College and Preparatory School for Girls. Boarding and Day.
Special departments of Music, Art, Dramatics
Opened to visitors at all times.
Including Sundays.
For catalog, address Eloise R. Tremain, Principal, Box T. Phone Lake Forest 3

ADVERTISING
COPYWRITING—LAYOUT—MARKETS—MEDIA—PRODUCTION
Dept. T, 116 S. Mich. Blvd., Chicago

THE UNIVERSITY SCHOOL FOR GIRLS
1168 Lake Shore Drive. Del. 2434
College Preparatory Boarding and Day School
Fall Term Begins September 20
Miss Anna B. Hafre, A. B., Principal

ST. JOHN'S MILITARY ACADEMY
62 De Koven Hall Delafield, Wis.

ST. GEORGE SCHOOL Day & Boarding
SOLVES PARENTS' PROBLEMS
Nursery thru High. Fall Term September 8.
4545 Drexel Blvd. Moderate. Atl. 9746.

CHICAGO COLLEGE of DENTAL SURGERY
Dental Dept., Loyola University. For catalogue address Registrar, 1747 West Harrison St., Chicago. Phone Seeley 6333.

INVESTIGATE

● Try the Gillette BLUE BLADE. Learn how pleasant a shave can be. Why delay and deprive yourself of this comfort! Buy a package of Gillette Blue Blades on our money-back guarantee of complete satisfaction.

The Death Watch

By Edgar Wallace

SYNOPSIS.

Peter Dunn of Scotland Yard is in pursuit of a band of thieves who some years before had robbed the Canadian Bank of Commerce in London. The robbers spent nine years in jail for the theft, but the loot was never recovered. Peter's buddy, Inspector Sam Allerway, was dismissed in disgrace, accused of taking a bribe from the head thief, and killed himself. Peter, the only baronet in the service, kept right on working after he came into his title and fortune. It was his form of fun and he wanted to vindicate Allerway. The year after the robbers were released Peter, on a vacation, cruising on the Thames, recognises a servant in a supposedly haunted house as one of the robbers. Peter stays to investigate. The house is owned by Mr. Hannay, and is one of two identical villas lying side by side. Hannay's has been improved, while the other is deserted and decayed. Neither Hannay nor his daughter, Pat, believes the ghost stories, but the servants leave one by one. Hannay invites Mr. Herzoff, a scientist living in the neighborhood, to be his guest. Pat, driving near her home, nearly collides with Peter's car. She meets Peter again in her garden, where she has just encountered a huge, grotesque man, who says he is the new gardener. Peter learns that the deserted villa had recently been inhabited.

INSTALLMENT X.

A FOREBODING.

The chances of seeing Pat were, Peter knew, remote, unless he went to the house and asked for her, and that was the one thing he did not wish to do.

As he came along the fringe of pines he thought he saw a man crossing the lawn towards the gate, and he drew back under cover. Apparently he had been seen, for the man stopped, and Peter sensed rather than saw that he was looking in his direction.

He could see the light in the drawing room. Evidently dinner had finished. Peter sat down on the stump of a tree and waited patiently for developments.

There was a feeling of tension at Chesterford that night. The servants felt it. Pat had a sense of foreboding which she could not analyze or understand, and when Joyce asked if she might stay up in the kitchen with Higgins she pretended she did not know why the girl should prefer the company of that uninspiring man to the comfort of her own little room.

Beneath her she saw a figure.

"I suppose," said the professor when the girl had gone, "she is still shaky over what happened—the man who walked through her room? By the way, was the door locked?"

Pat nodded.

"But the window open."

"It was much too small for anybody to get out that way," said Hannay.

Higgins came in at that moment. He looked a little perturbed.

"Excuse me, sir, have you another guest coming tonight?"

Hannay shook his head.

"Why?" asked Pat quickly.

"There's a man been hanging around this house ever since dark," said Higgins. "I saw him slip back into the wood when he saw me."

"When was this?" asked Hannay.

"About five minutes ago. As a matter of fact, I thought I saw him in the garden this morning, talking to you, miss."

Pat felt her face go red, and was furious.

"Somebody talking to you in the garden this morning?" said Hannay, frowning.

Pat nodded.

"Yes, it was the man I . . . his name is Peter. I told you about him."

She was a little incoherent.

"But it's absurd, Higgins. He wouldn't be here tonight. Why should he be?"

She made an excuse a little later and went to her room. Mr. Hannay looked after her.

"I've never seen Pat like that," he said slowly, but evidently the professor was not interested in the unusual behavior of Miss Patricia Hannay.

After the door closed on her he sat for a long time, his finger tips together, his eyes on the carpet.

"Do you mind if I speak very plainly to you, my friend?" he said.

Mr. Hannay was quite willing to accept any amount of plain speaking.

"You told me"—Herzoff spoke slowly—"that you had an offer to rent this house. Why don't you take it and get away for a month or two?"

Hannay bridled.

"Because a few silly women——"

Herzoff stopped him with a gesture.

"Your man Higgins isn't a woman and he's not exactly silly. And I'm a scientist, Mr. Hannay, and I'm not stupid either. I have told you before that, whilst I'm willing to accept evidence or proof of spiritual phenomena, I am not by any means superstitious."

Suddenly he raised his hand.

"Listen!" he whispered.

The tick-tick-tick of the death watch was distinct, a slow, rhythmical tapping. Herzoff went to the wall and listened.

"It's here," he said.

He crossed the room and listened again at the panelling there.

"It's here also," he said.

Then he turned and looked at the startled householder.

"This is not a beetle, Mr. Hannay," he said slowly, and looked at the watch on his wrist. "It's just about now that one should hear it."

Hannay swallowed something.

"What do you mean?" he asked shakily.

Herzoff came back, pulled up a chair to the round table that was in the center of the room and sat down.

"Do you remember—or, if you don't remember, you've possibly heard—that there was a murder committed on the adjoining property?"

Hannay nodded.

"Since you spoke to me I have been making inquiries, and the general opinion seems to be that this wretched woman was not murdered where her body was found, but somewhere here, and to that murder I ascribe all these peculiar phenomena which you have witnessed or heard about."

Hannay felt a cold chill creeping down his spine. Yet it was hot, so much so that it was necessary to wipe his forehead of the moisture which had suddenly come there.

The professor took a little package of papers from his pocket and opened them. They were typewritten.

"I'll give you all the facts of the case," he began. "I took some trouble to collect them . . ."

Upstairs in her room Pat had written her second letter. Her little desk was near the window, overlooking the garden. The desk itself was placed in a set of bookshelves that covered one side of the wall from the window to the door.

She had blotted the address when the rattle of stones against the window made her jump. For a moment she was too terrified to act, then, drawing aside the curtains, she pushed open the window. Beneath her she saw a figure not difficult to recognize.

"How dare you do that!" she said unsteadily. "If you don't go away I'll call my father."

"I want to see you," said Peter earnestly. "It's terribly important."

She was less frightened now.

"Go away," she commanded angrily, "or I'll phone the police."

She did not see Peter smile.

"I'm afraid you'll find the wires are disconnected. You didn't know that, did you, but they're dead. I've a little instrument here"—he took something from his pocket that looked like a watch—"and I've taken the trouble to make a few tests."

[Copyright: 1932: By Ethel Violet Wallace.]

[Continued tomorrow.]

Doris Blake Answers

Try Absent Treatment.

"Dear Miss Blake: I love a girl, but I don't know whether or not she is kidding me. Please advise. JOE."

If you feel she's kidding, you had better give her a little absent treatment.

Doubts Friend's Affection.

"Dear Miss Blake: The fellow I love claims he loves me but he is always fooling with other girls. SUSIE."

I'd take his word for it. Fooling around other girls doesn't mean anything.

Knowing Cook Retains Greens in Vegetables

Wan Looking Peas Never Appear at Her Table.

BY MARY MEADE.

(This is the second of a series of three articles dealing with the common problems of color changes in cooking red, green, yellow, and white foods.)

Yesterday we hit the high points, at least, in a study of red fruits and vegetables, the reason for their ruddiness and methods of cooking and preparation which will best retain their desirable color.

Today green vegetables and a few green fruits get the spotlight and need it, too. For much of our supply of health-insuring vitamins and minerals comes from leafy green foods and if the kitchen manager does not understand the tricks of cooking them to give the most perfect results in color, even good flavor and retention of all their nutriments will not inveigle many of us into enthusiastic nibbling. I'm afraid even a health fanatic would have a hard time enjoying some of the sad, olive green spinach, brownish string beans, and wan peas that too often appear on the table for several meals in succession and then finally disappear by way of the back door.

The crux of the whole matter lies in an important substance or pigment called by the scientists "chlorophyll." This material is to be found in all green colored vegetables and fruits and is actually the cause of the greenness when treated correctly and also the cause of brownish off colors when mistreated.

Yesterday we said the red color brightened up in acids and soft water and faded out in the presence of alkalies or in hot water. With green foods it is just the opposite. In a very alkaline water, or water to which has been added a little sodium bicarbonate [baking soda], green vegetables retain a bright, intense color. In soft water or in the presence of acids this color turns to a dull olive-drab.

Heat also tends to destroy chlorophyll, especially if the heat is high and applied over a long period. The reason for this is that there are natural acids in all foods. In fresh vegetables these acids are kept separated from the green pigment, but in cooking they are released and so get a chance to spoil their own color. Theoretically, then, it is well to cook these green vegetables in a considerable amount of hard water with the lid off. The salts in the water help to counteract the food acids and those acids that are released are carried off in steam. If the water is unusually hard or if a little soda is added, the cover may be left on except for the first five minutes, during which time most of the acids are released. As a rule, however, avoid using soda, for it has a tendency to soften the food and much soda will leave a disagreeable, soapy flavor.

Green cabbage, which used to be so annoyingly overcooked when left on the back of the stove to stew for two and three hours, is now being cooked intelligently in fifteen minutes, and a bright, clear, crisp product comes to the table instead of a drab one. For no matter how hard the water, an hour's cooking will slaughter the original color.

Water in different districts varies a great deal in the amount of acid and salts it contains. Softened water, by the way, reacts in the same way that hard water does, so will be a help to the greens and a hindrance to the reds in vegetables and fruits.

Canned spinach, peas, beans, and asparagus have usually lost most of their bright green color and may range all the way from a clear pale green to a dull olive. This is because the cooking usually takes place in the sealed containers from which the acids have no way of escaping and so attack the green pigment. Home cooking of green foods in the pressure cooker or fireless cooker also is likely to produce off-color results for the same reason.

Cooking of cabbage, spinach, and brussels sprouts in milk will give us better color mainly because we are not so likely to overcook them, due to the weakness of milk for scorching. With certain sour vegetables—dock, sorrel, and sour grass, for instance—the brown color will develop no matter what we do. Careful cooking, however, will keep them from becoming too altered in color.

A few sour green fruits—green grapes, green plums, and gooseberries, for instance, are likely to have a decided change for the worse unless cooked with extreme care.

In green vegetables like spinach or cabbage which are to be served with vinegar, add the acid just before serving; this gives it less time to get disastrously chummy with the before-mentioned green chlorophyll.

Tomorrow we finish our color clinic with white and yellow foods, giving them a chance to explain themselves.

[Copyright: 1932: By The Chicago Tribune.]

ADVICE TO MEN WITH

Gray Hair

Now *Comb* Away Gray This Easy Way

DON'T let Gray Hair cheat you out of your job. Gray Hair is risky. It screams "You're getting old." Why tolerate it, now that Gray Hair is needless? Just COMB away the gray with Kolor-Bak—the clean, colorless liquid. Surprise yourself by banishing years from your appearance. Kolor-Bak leaves the beautiful sheen of your hair unchanged. The one bottle does for blonde, auburn, brown, black. Already hundreds of thousands of men and women have used it.

Make This Test

Will you test Kolor-Bak without risking a single cent? Then, go to your drug or department store today and get a bottle of Kolor-Bak. Test it under our guarantee that it must make you look 10 years younger; that you must be delighted with the wonderful results or we will pay back your money and no questions will be asked. Be sure to obtain a bottle today at your drug or department store. Insist on the genuine Kolor-Bak.

FREE—Buy a bottle of KOLOR-BAK today and send top flap of carton to United Remedies, Dept. 79-A, 565 E. Illinois St., Chicago, and receive FREE AND POSTPAID a 50c box of KURAK Shampoo.

WINNIE WINKLE, THE BREADWINNER: A "Dumb" Animal

TILLIE BALDWIN'S RIDING ACADEMY IS JUST OVER THIS HILL!! IT'LL BE LOTS OF SPORT RIDING THRU THE COUNTRY!!
WELL, I DUNNO WHO'S GONNA GET THE WORST OF IT — TH' HORSE, OR ME!!
SEPT. 1
FAWTHAW! WHAT ARE YOU MAKING YOUR HORSE GALLOP FOR?
I TOLD HIM TO STOP, BUT THIS CRITTER AIN'T EVEN GOT HORSE SENSE!!
Reg. U. S. Pat. Off. Copyright, 1932, by The Chicago Tribune.
YOU'D BETTER GET OFF THAT LAWN, FAWTHAW! IT'S A PRIVATE ESTATE! DON'T YOU SEE THAT SIGN??
SURE!! I SEE IT —
PRIVATE KEEP OFF
BUT WHY DON'T YOU TELL IT TO TH' HORSE?!!
PRIVATE KEEP OFF.
BANNER

Tomorrow's Menu.

MORNING.
Fresh Grapes
Prepared Cereal and Cream
French Toast and Sirup
Coffee Milk

NOON.
Cream of Okra Soup
Date Muffins
Head Lettuce Salad
Thousand Island Dressing
Sliced Peaches and Cream
Iced Tea

NIGHT.
Fried Brains au Gratin
Whipped Sweet Potatoes
Cauliflower Maitre d'Hotel Butter
Frozen Fruit Salad
Cheese Fingers
Chocolate Nut Custard
with Whipped Cream
Coffee

Woman's Club.

The Chicago Woman's club will meet next Wednesday morning to hear a talk on East Indian customs by G. A. Kopple of the University of Chicago. A luncheon will follow.

125,000 Voices Preserved on Fete Records

Sale Provides Cash for Free Ice Fund.

BY KATHERINE KELLEY.

Are you one of the 125,000 persons who sang "America" in the community singing at the Chicagoland Music Festival? Wouldn't you like to preserve that moment forever—the thrill of hearing 125,000 voices join in one mighty chorus?

That can easily be done because "America," as well as other favorite songs were electrically recorded just as they were sung and can be obtained in phonograph records. These records are now being manufactured and will be ready for delivery shortly, the receipts going to THE TRIBUNE free ice fund. Merely designate the records you wish or order the whole set explained in the coupon.

Two children's groups gave benefits for the ice fund and sent their contributions yesterday. Carol McHenry, Adrian Fox, Helene Cassidy, and Jean Hardie, members of thee Artists club, gave an entertainment in the basement at 2640 Asbury avenue. The admission fee from 25 guests brought $2.

A variety show given by Clara Swick, Arlene and Marilyn Carlson, Dolores and Marie Gesackee, and Lillian Lestrick at 5100 North Kostner avenue netted the fund $1.15. Gifts received yesterday were:

$10—Morgan Park Woman's club.
$5—Mrs. W. H. Swartchild.
$2.31—Anonymous.
$2—Proceeds of show at 2640 Asbury avenue.
$2.05—Christine A. Griffenhagen.
$1.15—Variety show, 5100 N. Kostner avenue.
$1—Sincerely, Evanston.
Total—$23.51.
Previously acknowledged—$2,168.69.
Grand total—$2,192.20.

The Camp Algonquin fund was the recipient of 37 cents earned by Glenn Bortonz and Ben Roy Motteleson, both 6 years old, who gave a carnival for the children in the neighborhood of 5351 South Ashland avenue, La Grange. A gift of $1.07 from "Coupon," and $1 from Mrs. Francis F. Elliot brought the camp fund to a grand total of $5,043.80.

Contributions to both funds may be sent to the cashier of THE TRIBUNE, Tribune Tower.

Tribune Festival—Ice Fund Records

Festival Record Department, Room 530, Tribune Tower, Chicago, Ill.

Please send me the following records of the Chicagoland Music Festival:

Record No. 1.....; No. 2.....; No. 3.....; No. 4.....
(Indicate choice with check mark.) To order complete set of four records check here: .....

Name .....
(Print name and address)

Street No...... *City*.....

The records are priced 75 cents each or $2.75 for the set of four. Check or money order must accompany order.

Description of records:

No. 1—"Old Man River," sung by John Burdette, accompanied by Festival Band. Community singing including "America," "Sweet Adeline," and "Down by the Old Mill Stream," led by Frank Bennett and Carl Craven, with announcements by Quin Ryan.

No. 2—Comrade's "Song of Hope," sung by Allerton Glee Club, led by Frank Bennett. "Hallelujah" Chorus, led by Noble Cain.

No. 3—"On the Road to Mandalay," sung by Waldemar Schroeder; Berne, Ind., Women's Chorus, directed by David C. Ember. "1812 Overture," played by Festival Band, directed by Victor Grabel.

No. 4—"Happy Days Are Here Again," and "Semper Fidelis," played by 200 piece Chicago Federation of Musicians Band, directed by James C. Petrillo. Negro chorus, "O Southland," directed by I. Wesley Jones.

Hundred Children to See Movie at Sally's Last Party

BY SALLY JOY BROWN.

One hundred boys and girls will attend my party at the Oriental theater this afternoon for our last good time of the season. We're going to see a thrilling mystery picture called "Seventy Thousand Witnesses" and a splendid stage show featuring Stuart and Lash and Peggy Bernier.

If you were one of the lucky winners you have your invitation and you know where we're to meet. Please be punctual so that there will be plenty of time to have our pictures taken and be seated before the performance starts.

I am sorry I wasn't able to invite every one who wrote a letter about this party—but if I did there wouldn't be room for any one else at the Oriental this afternoon.

* *

ENGAGEMENTS

Mr. and Mrs. Adolph Kroch of 4565 Pine Grove avenue announce the engagement of their daughter, Gretchen, to Harlin Drew, son of Mr. and Mrs. John Drew of Janesville, Wis.

Mr. and Mrs. Marcus Stearns of Evanston announce the engagement of their daughter, Catherine, to George Albert Veeder, son of Mrs. Albert Hoyt Veeder of Winnetka. Miss Stearns is a graduate of Northwestern university and a member of Delta Gamma. Mr. Veeder attended Andover and the University of Chicago, where he was a member of Delta Kappa Epsilon.

THE PERPLEXED HUSBAND — by Timmins

ALICE, WHAT HAS COME BETWEEN US? YOU'RE NOT A BIT LIKE YOUR OLD SELF. HAVE I DONE ANYTHING TO OFFEND YOU?
OF COURSE NOT.... ONLY.. ONLY.. I'M JUST A LITTLE TIRED. MY HEAD ACHES
I SHOULD HAVE BEEN FRANK. I MEANT TO BE. BUT IT'S SUCH A PERSONAL MATTER THAT I SHRINK FROM DISCUSSING IT
NEXT DAY AT THE CLUB
WELL, MY BOY, HOW GOES MARRIED LIFE?
I'M BADLY WORRIED, UNCLE NED. ALICE IS SO CHANGED—SO COLD AND DISTANT. SOMETIMES I WONDER IF SHE STILL LOVES ME
I'M CERTAIN SHE DOES. BUT ALICE IS FASTIDIOUS. ALL WOMEN ARE. YOU'VE GROWN A BIT CARELESS ABOUT "B.O." I'VE NOTICED IT MYSELF
CHEER UP. YOUR FAULT IS EASILY CORRECTED. JUST BATHE REGULARLY WITH LIFEBUOY AND YOU'LL HAVE NO MORE "B.O." WORRIES
Lifebuoy HEALTH SOAP
ONE MONTH LATER
NOTHING COLD OR DISTANT ABOUT THIS LITTLE SCENE! EVIDENTLY, LIFEBUOY'S DONE THE TRICK. NO "B.O." NOW TO SPOIL THEIR HAPPINESS

No one excuses "B.O." (body odor)

ROMANCE dies—love itself grows cold—when "B.O." (*body odor*) offends. Yet it's so easy to be guilty and not know it. For pores are constantly giving off odor causing waste—a quart daily! Take no chances—bathe regularly with Lifebuoy. You will know by its pleasant, *extra-clean*, quickly-vanishing scent that Lifebuoy is no ordinary toilet soap. Its rich, hygienic lather *deodorizes* pores—effectively ends "B.O." Lifebuoy helps to protect health, too—by removing germs from hands.

Dull complexions clear

Every night, massage Lifebuoy's bland, penetrating lather well into the pores; then rinse. Clogged impurities are gently washed away. Dull skins freshen and glow with health. Adopt Lifebuoy today.

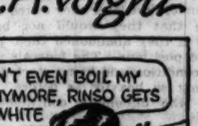

A PRODUCT OF LEVER BROTHERS CO.

Seeing is believing *on washday* — by C.A. Voight

HELLO THERE, KATHERINE! YOU'RE THROUGH WITH YOUR WASH EARLY
OH, GOOD MORNING RUTH! COME ON IN FOR A FEW MINUTES
I CAN'T STAY LONG — I JUST RAN OUT TO BUY SOME SOAP
BE SURE YOU GET RINSO. THE HARD-WATER SOAP, IT SAVES ME HOURS OF SCRUBBING EVERY WASHDAY
SO THAT'S WHY YOU'RE ALWAYS THROUGH SO MANY HOURS AHEAD OF ME! AND IS IT RINSO THAT GETS YOUR CLOTHES SO SNOWY?
YES—I DON'T EVEN BOIL MY LINENS ANYMORE, RINSO GETS THEM SO WHITE
NEXT WASHDAY
WHAT RICH LIVELY SUDS—FROM JUST A LITTLE RINSO! I MUST TRY IT FOR THE DISHES, TOO. IT'S SO EASY ON THE HANDS
THROUGH HOURS EARLIER—AND A WHITER WASH THAN EVER—I WISH I HAD CHANGED TO RINSO LONG AGO!

One box did this big wash for Mrs. Caroline Bruce of Milwaukee

"RECENTLY I took a big box of Rinso and kept a record of what I did with it. For this test I used Rinso exclusively for the first time. I'll always use it that way now! My clothes were much whiter than usual. That one big box did a lot of work. Besides doing dishes after 16 meals and the floors 3 times, I washed:

3 doilies	6 table-cloths	12 pairs socks
1 bedspread	37 towels	5 pieces underwear
2 bureau scarfs	57 handkerchiefs	3 nightclothes
6 face cloths	5 house-dresses	11 shirts
10 pillow cases	3 nightgowns	1 pair overalls (men's)
4 sheets	9 aprons	

Rinso gives thick suds *even in hardest water*. Soaks out dirt—saves scrubbing and boiling. That saves the clothes—saves your hands. Get the BIG box.

Rinso

The hard-water soap that's so easy on hands

Are Movies Interesting? Mae Tinee Tells You Why

Chicago Daily Tribune

THE WORLD'S GREATEST NEWSPAPER

THURSDAY, SEPTEMBER 1, 1932. *** 15

Daily Beauty Hints by Antoinette Donnelly

Book Sums Up Seabury Probe of N. Y. Graft

Exposes Use of Offices for Private Gain.

BY FANNY BUTCHER.

"The Insolence of Office," by William B. Northrop and John B. Northrop [Putnam]. Published today.

"THE Insolence of Office" is a brief [300 page] résumé of the findings of the investigations carried on for the joint legislative committee by Samuel Seabury, which culminated in the questioning of the mayor of New York City himself and which have demanded headlines from the newspapers from coast to coast and from boundary to boundary.

SAMUEL SEABURY.

The authors are brothers, one of whom, William B. Northrop, a member of the bar of New York, has been associated with Samuel Seabury in the practice of law since 1925. He was born in Chicago. The other brother is also a lawyer and was for a time in the law office of Chief Justice Hughes. Naturally, through their training and their associations their interest in the investigations was more intimate than others' might have been.

They have produced a painstaking, accurate, astounding volume [for its contents], but if it had been just the least bit less legal, perhaps just the least bit less in the language of their profession and more in the language of the man of the street—the intelligent man, that is—it would have had a vastly wider sale and enjoyed what it was certainly meant to enjoy, a wide influence on the country at large.

"The Insolence of Office" is hard reading. And that is a great pity, since the public apathy which the authors call "Public Enemy No. 1" should be prodded into public sentiment by all such disclosures and, in the hands of more skilled and less legally sedate writers, the same material would have been more of a detonating explosion than a bomb to stir the public.

But the facts are there and set down with precision, and readers may find them stirring enough even in their lack of dramatic handling.

"The Insolence of Office" is a complete indictment—from records—of a system of corruption which, because it is in New York City instead of one of New York's satellites among the thousands of smaller cities and towns ridden by political graft, is on a colossal scale. The committee investigated the Magistrates' courts and their injustices and venality, calling as witnesses magistrates, members of the police force [mostly the vice squad], and bondsmen and lawyers who were suspected of misusing their offices and their privileges.

Say the authors: "Witness after witness shaded and qualified his testimony by cutting fine corners and raising false distinctions in his answers: witness after witness—members of the Tammany organization—was conclusively demonstrated to have been unfit for the position which he held—was shown to have been utterly devoid of any sense of civic decency and to have regarded his job, which was a public trust, merely as a grab bag and a step to a more lucrative place in the city government . . ."

Then the investigation of the district attorney's office, of which "the charges of incompetency against the district attorney grouped themselves under four heads: Racketeering, the situation in the Magistrates' courts, the stock fraud cases, and lastly particular cases such as Dr. Doyle, etc.," and which dug up much scandal.

In the city-wide investigation it was disclosed that incredible sums were deposited by local party leaders which were proved to come from gambling in political clubs and money appropriated for unemployment relief was misused. It was found that in one week of the total number on the vouchers for the unemployed 90.9 per cent were Democrats, 8.7 per cent were Republicans, and .4 per cent Socialists in a district in which the ratio of enrolled Democrats to enrolled Republicans was only four to one.

"As appears from the percentages given above," the authors write, "the leaders took care that most of this money when distributed should secure a new vote or insure a continuance of an old vote," and he quotes a letter from Martin J. Healy to the voters of his district which ends: "The city government under the Tammany Hall administration is determined that no deserving member of the party shall suffer acute want."

The circumstances of the leasing of a pier to the North German Lloyd line are disclosed, the Staten Island bus affair, and the matter of the bus franchise for the city of New York [which is where Mayor Walker first comes into the book].

Finally a chapter on the latest revelations of the Walker financial operations which have been such recent public property ends the tale of the investigations except for a forthright description of every member of the committee and his attitude toward the whole investigation, concluding with, "There is the story and there is the answer—a challenge to civic honesty. What are you going to do about it?"

SAILINGS

New York, Aug. 31.—[Special.]—Mr. and Mrs. Fred A. Sims of Chicago were passengers on the United States Liner, President Harding, sailing for Europe today.

Miss Nellie M. Talley of the same city sailed on the Hamburg-American liner, New York.

Dainty Organdie Bib Primly Tied on Paris Frock

BY BETTINA BEDWELL.

PARIS.—[Special.]—At Callot's the other day I saw a fall frock that had dainty details of a new kind. It was worn by a smart Parisienne who was choosing one of Callot's gorgeous velvet evening frocks for fall galas.

The dress she wore was made of black dull crêpe silk, simple and trim, as all smart practical frocks are this fall. You can see it in the accompanying sketch. It has the plainest of bodices, with long fitted sleeves. At the back of the bodice, beginning at the shoulders and reaching to the waistline, is a wedge shaped gore to make the waist appear more slender and in front is the dainty detail—a bib of white organdy which is almost heart shaped, and with three hand run tucks at the edge, where the narrow circular ruffle of organdy begins. This bib ties at the back of the neck with organdy ties, and buttons on to the bodice front so it stays primly put.

Bands and bows of white organdy are tied around the upper sleeves, where they supply a fresh note and are least subject to the soiling process of a day's wear.

The skirt has two narrow gores at front and back and two wide gores at the sides. The belt is of the crêpe of the frock, buttoned on two buttons in front.

Even Child Is Bored by Too Much Talking

Wise Mother Can Profit by This Story.

BY GLADYS HUNTINGTON BEVANS.

"Perhaps you have touched upon the following subject. If so I am sorry I missed what you had to say.

"One day recently I dropped into a small tea shop for lunch. Pretty soon a mother and small son came in and took a table near me. Said the mother: 'Mother shouldn't do this. Mother shouldn't buy you ANY lunch. You wouldn't say a word to Mr. Blank—not a word. Mother was NEVER so embarrassed. Mother shouldn't do anything for you and see how you like that. Now, let's see, what shall I order? What? No, I shouldn't get you that or anything else . . . you wouldn't say a word to Mr. Blank . . . etc. . . . etc. . . .' All through placing the order and on through the meal.

"Meanwhile, the boy, a bright youngster who, I am sure, impressed Mr. Blank most favorably whether or not he 'said a word' . . . sat twiddling his hands, swinging his feet and humming quietly to himself—not bold, not rebellious, just bored; just trying desperately, even at that young age, it seemed [he must have been around 5], to shut out the sound of his mother's constant and perfectly meaningless chatter.

"The mother appeared to be a kind soul, and I've no doubt she had one of the best hearts in the world, but don't you imagine, Mrs. Bevans, that she is going to be hurt a great deal later because her children pay no attention to what she says, obviously prefer the company of other people, or clearly prefer to be anywhere out of the sound of her voice?

"Perhaps the habit is so deep rooted that persons of this type just have to talk all the time. This mother perhaps bores her husband, her family and her friends just as she bores this little child.

"So perhaps if you put down a few of your characteristically sensible suggestions, some otherwise perfect mother would begin to think—before she rooted the impression in her children's minds that she is one of those persons who talk all the time and never say anything."

How could I say it better than the writer of this letter has already said it?

Let the "otherwise perfect" mothers quiz themselves on this—especially on spoiling what should be a pleasant occasion with reproaches over some little slip of a young son or daughter.

[Copyright: 1932: By The Chicago Tribune.]

Girls' School Clothes Have Adult Styles

Very Young to Find Joy in Shopping.

BY RHEA SEEGER.

LOTS of the very young and very busy feminine clothes collectors admit that shopping for new school clothes helps greatly toward easing the shock of acquiring more and higher education.

And how these little scraps of femininity do shop and chatter while they shop. Not a single bored buyer among them. While they do have almost violent antipathies for some clothes, and rabid "hates" for certain styles and colors, there are no tepid enthusiasms. What they like and want is airily and excitedly announced to waiting parents and the rest of the world.

New fall clothes for the school girl are as interesting and as distinctive as the French originals for the debs . . . dresses and coats and suits, as well as all the costume accessories are now ready for the thrilled-to-shivers sub-debs who will wear them. Some of the smartest frocks of the season are those designed for the budding clothes hound of 6 to 12 years of age.

A suit that will reduce the small shopper to a state of pleased speechlessness is made of brown thin wool crêpe, a regular grownup ensemble of skirt, blouse, and jacket. An orange linen blouse with an intriguing round collar with a tiny fluted edge can be exchanged for a simple silk blouse or a crisp affair of white or colored organdy.

The same suit can be worn with a sweater for special sports attractions, when enthusiastic feminine rooters yell and indulge in a few nimble contortion acts that always distinguish our best school contests.

Another ensemble that will open the eyes is a skirt, jacket, sweater, and beret of wool. You can select it in any color you may desire . . . the deep blue model is tremendously effective, with a creamy white sweater trimmed with colored bands of red and green and blue . . . the jacket and skirt are of deep blue and the beret is a "find" . . . made with concentric circles, repeating the colors of the band of the sweater.

Some delighted young miss is going to look like a picture in the new gulmp frocks . . . the dresses are simple in design and usually in plain dark colors for good contrast against the rather giddily gay gulmps that will be worn with them. These gulmps are fashionable little things, with nice big puffed sleeves, exact copies of the devastating guimped affairs the older debutante wears this year. The gulmps sold with these frocks are of fine silky French gingham in two and three color combinations in diagonal stripes.

All kinds and colors and styles in other separate gulmp blouses are available. The most important fact to be told about these 1932 gulmps is that they have been designed by some very understanding person and fitted with a good strong elastic that holds it at the waistline securely, anchoring the entire affair in a stanch and sturdy manner.

Plaids are going to school this fall . . . cheerful, tingling, Scotch combinations . . . frocks of plaid kilted skirts to be worn with plain, colored, jaunty jackets with buttons of metal . . . some of them have a beguiling Scotch accent of a neck scarf of either, tie demurely in a bow or in two long ends.

And jersey frocks made into smock-like models have contrasting colored shoulder yokes of wide meshed fabrics to make them smart as well as different.

These are just a few of the newest ideas that are being presented to the fashionable school-going younger set . . . plenty of other equally attractive apparel have the same modest price tags that will satisfy the maternal budgeteer.

Plan Outdoor Fashion Revue

Mrs. George T. Buckingham, Mrs. John W. O'Leary, and Mrs. Roscoe L. Parkinson are members of the committee for the outdoor fashion revue and dinner dance to be given on Saturday evening, Sept. 10, at Knollwood Country club in Lake Forest. The show is to be staged around the swimming pool, which is the center of attraction for club members during the summer months. Mrs. W. B. Macfarlane is chairman of the committee.

[TRIBUNE Photo.]

Adolph Zukor Sees Business on the Upgrade

Magnate Reports Gain in Film Trade.

Business is on the upgrade in the motion picture industry for the first time since May, 1931. Such was the opinion expressed yesterday by Adolph Zukor, president of Paramount-Publix corporation. He came from New York to act as luncheon host to 300 motion picture exhibitors of Chicago and the middle west at a luncheon in the Drake hotel.

"The last three weeks have shown a steady business increase," Mr. Zukor said in an interview. "This is the first indication of sound recovery since January, 1931, and the first upward swing since May, 1931. Things have really improved and I believe it is because confidence has returned. Timidity and fright have been eliminated and the scare caused by no one knows what seems to have subsided. I have noted this in our industry and other walks of life as well.

"The film industry as a whole has been taking in from the public no less than $6,000,000 a week even at the lowest ebb."

In his address at the luncheon the motion picture magnate urged the exhibitors "to go to work and you'll solve your problems and will forget about the past."

"The little I have left in this business I'm using to gamble on the future, and if I make good that will be my reward," Mr. Zukor continued. "The Paramount-Publix has taken the trouble to analyze why business is bad and how it can be improved and we have come to the conclusion that we must make better pictures. When a good picture is produced the public responds."

* *

Dubuque Woman in Perfect Health on 100th Birthday

Dubuque, Ia., Aug. 31.—[Special.]—Mrs. Catherine Birner observed her 100th birthday anniversary here today at the home of her son, Dr. J. H. Dowd. She enjoys perfect health, but declined to celebrate the event.

Film Time Table

Feature pictures are scheduled as follows at first run houses today:

CHICAGO—A. M.: 10:30. P. M.: 1, 3:35, 5:05, 7:40, 10:15.

McVICKERS—A. M.: 9:15, 11:10. P. M.: 1:05, 3, 4:55, 6:55, 8:50, 10:45.

ORIENTAL—A. M.: 11. P. M.: 1:35, 4:10, 5:25, 8, 10:35.

ORPHEUM—A. M.: 9:06, 11:37. P. M.: 2:06, 4:35, 7:04, 9:33.

PALACE [Tentative]—A. M.: 11:33. P. M.: 2:18, 5:22, 8:07, 10:43.

ROOSEVELT [Tentative]—A. M.: 9:20, 11:10. P. M.: 1, 2:50, 4, 6:30, 8:20, 10:10.

STATE-LAKE—A. M.: 11. P. M.: 1:48, 4:36, 7:30, 10:42.

UNITED ARTISTS [Tentative]—A. M.: 9:05, 10:55. P. M.: 12:50, 2:40, 4:35, 6:30, 8:20, 10:50.

Splendid Cast Rescues Film About Divorce

Jackie Cooper Is Loved by Audience.

"DIVORCE IN THE FAMILY."
Produced by Metro-Goldwyn-Mayer.
Directed by Charles F. Riesner.
Presented at the Roosevelt theater.

THE CAST.

Terry Parker.....Jackie Cooper
Dr. Shumaker.....Conrad Nagel
Robb Parker.....Lewis Stone
A. Shumaker.....Lois Wilson
Nellie.....Jean Parker
Al Parker.....Maurice Murphy
Kenny.....Lawrence Grant
Snoop.....Richard Wallace
Interne.....David Newell
Spike.....Oscar Rudolph
Rosetta.....Louise Beavers

By Mae Tinée.

Good Morning!

[Heavenly cool in the movie theaters! Spend one hour there and be comfortable for three hours afterward!]

As a preachment—which, possibly, it's not intended to be—"Divorce in the Family" gets just exactly nowhere at all. The story is rambling and pointless. But the film stacks up as pretty fair entertainment because of the likable and able cast personnel.

The case before you is that of two brothers—a big and a little fellow—whose mother has divorced their father and married the family doctor. The youngsters adore their real dad, an ethnologist, who's been too busy digging up bones and what have you to make a permanent home for his family. Terry and Al are allowed to visit Mr. Parker in whatever desert he's burrowing for one month of each year. When the picture opens the trio are in Arizona.

Mr. Parker is a nice chap and loves his kids. BUT, Mrs. Shumaker [the former Mrs. Parker] is a charming woman and adores them too. It's largely on their account she's taken unto herself a man who will provide them with a home and discipline. AND—said man is a prince of a fellow, anxious to make life happy for the boys and their mother.

You see—nobody's mean to anybody, everybody's upright and moral. The developments following the entrance into their new life of little Terry and Big Brother Al, who attends military academy, have a false ring that prevents the piece from making any impression. [Maybe it's an argument FOR divorce. You'll never know.]

Jackie Cooper continues to hit the bull's eye. The audience loves him and such laughs as the dialogue and incidents elicit are all his. Lewis Stone, Lois Wilson, Conrad Nagel, and young Maurice Murphy do all that can be done with their roles. The director, I thought, seemed a bit at sea.

See you tomorrow!

* *

Constitution Week Will Stress Washington's Work

Observation of Constitution week from Sept. 11 to 17 this year will stress the work of George Washington in obtaining the adoption of the constitution, it was announced yesterday at the headquarters of the Constitutional Educational association, 28 East Jackson boulevard. Bulletins outlining the place Washington had in the conception, signing, and adoption of the constitution have been sent to schools, churches, clubs and business organizations throughout the country, Mrs. Harry Atwood, managing director, announced.

Civics Is Made a Subject for Primary Grades

A new social science course designed to teach children of primary school age the rudiments of civics and the makeup of society will be introduced in the first three grades of Chicago's schools this fall, Supt. Bogan announced yesterday.

Mr. Bogan said that the "present day breakdown in civic morale leads us to believe that we cannot start too young to develop the fundamentals of civic consciousness. Civic training in its present form is quite new in the schools—apparently a great many men and women who are running affairs today didn't have much opportunity to gain such knowledge when they were in school.

"The new course has been prepared under the direction of Miss Rose A. Festa, assistant superintendent of schools," he continued. "The younger pupils will be given their first coordinated opportunity to learn to work and play together. This will develop their knowledge of the requirements of society and will teach them that they must learn to respect the rights of others, understand and obey the laws, refrain from destroying or stealing property, and how to use community services, such as parks, the post office and the like."

According to Miss Festa, the course is based on actual experiences encountered by the children.

"First graders will learn of the school, its requirements and value to them, the home and how children can help therein, the grocery store, the neighborhood and its simple problems, and the observance of holidays," she explained.

Pupils in the second grade will consider the parks, public library, post office and the function of the farm. Third graders will go deeper into the school, home and neighborhood, and begin to learn fundamentals of government and international relationships.

School officials also announced that nearly 350 children who have defective vision will attend school this fall in special sight saving classrooms in which they will have a chance to overcome their physical handicap in keeping up with education commensurate with their age.

Special classes will be conducted in 25 elementary schools and in the John Marshall Senior High school and Farragut, Hirsch, and Franklin Junior High schools. The coöperation of the Illinois Society for the Prevention of Blindness has made the work possible. John B. Curtis, who is blind, will supervise the work.

* *

Ground Is Broken for Playground of Children at Fair

(Picture on back page.)

Ground was broken yesterday for the "Enchanted Island," the World's Fair wonderland for children, which will occupy 5 acres south of the Electrical building and running from the lagoon to Lake Michigan on Northerly island. Parents will be able to leave their children there while visiting other parts of the exposition.

Within the plot will be a nursery, kindergarten, miniature railroad, a theater sponsored by the Junior league, a tropical garden, gigantic toys and a magic mountain with a castle on it.

"Enchanted Island" will be supervised by the Junior league. Members of that organization, G. H. Buckley, architect for the project, and Robert Ingham Randolph, director of operations for the fair, were present at the ground-breaking ceremony.

First Autumn Benefit to Aid Voters' League

Mrs. Hibbard Will Give Party at Winnetka.

BY JUDITH CASS.

IT seems right and proper in a presidential year that the first large and fashionable benefit party of the fall season should be instigated to help spread political enlightenment among voters. We refer to the moving picture preview and dance that Mrs. William G. Hibbard is to give next Thursday evening in the gardens of her Winnetka estate for the benefit of the Illinois League of Women Voters.

Although plans for the benefit were announced only a few days ago, Chicago and north shore society is showing great interest in the event, and reservations already are pouring in to the committee in charge. Mrs. Frank P. Hixon in Lake Forest, Miss Eleanor Perkins in Evanston, and Mrs. Charles W. Dempster in town, are heading ticket committees in their various districts.

The movie, Maurice Chevalier's "Love Me Tonight," is to be shown at one end of Mrs. Hibbard's large tennis court and afterwards the chairs will be cleared away for dancing. Miss Lucy Fairbank, Miss Frances Bell, Miss Eleanor Cheney, Miss Honore White, Miss Barbara and Miss Caroline Bullard, and several other north shore debutantes have promised to usher.

There will be numerous dinner parties preceding the picture. Among the hostesses will be Mrs. Mark W. Cresap, Mrs. Hixon, Mrs. Raymond E. Durham, Mrs. Dudley Cates, Mrs. Chauncey McCormick, Mrs. Charles H. Schweppe, and Mrs. Mitchell D. Follansbee Jr.

The entire proceeds will go to the fund for the League of Women Voters' monthly publication, which will feature the records of political candidates running for office this fall. The league is a nonpartisan organization, interested more in political education than in party politics.

Tennis Matches at Onwentsia.

There is much interest in Lake Forest in the exhibition tennis matches to be held on Sunday afternoon on the Onwentsia courts. Joseph C. Belden Jr. and W. C. Dustin Grannis will play in the men's doubles against William J. Croker and Louis Volpe, the club's professionals, and in the mixed doubles Mrs. James H. Mitchell, Miss Jean Schweppe, Mr. Croker, and Mr. Volpe will play. Mrs. Mitchell is the club's champion and Miss Schweppe is one of the most skillful of the younger players.

The regular Labor day golf events for men will be played on Monday at Onwentsia. In the morning the members will play for the Byron L. Smith memorial cup. The cup remains in the possession of Onwentsia, but the winner's name is inscribed on it each year. In the afternoon the "weight for youth" cup will be played for. In this event players aged 40 will have their regular handicap. Those aged 41 will play the regular handicap plus ½ stroke; those aged 42 will play the regular handicap plus one stroke, etc. Starting downward from 40 years, they will play with the regular handicap minus ½ stroke for each year.

Costumes for Latin Fete.

After much arguing pro and con on the part of the committee in charge of the Latin Quartier fête to be held at the Drake hotel on Sept. 30, the matter of costuming was decided yesterday and announced authoritatively by Tom Tallmadge, head of the costume committee.

Guests will be required to wear costumes, but for those gentlemen who may make last minute decisions to avail themselves of their invitations and who may come from dinner in evening dress, the committee will provide smocks and berets. These costume accessories and makeup may be procured at an improvised costume shop outside of the entrance to the rooms used for the fête.

No guest will be allowed to pass the costume committee members, who will be stationed at the entrance to the fête quarters, unless he is costumed in accordance with the committee's requirements.

While artists' costumes are acceptable, the committee urges guests to come in the guise of other habitués of the Paris Latin quarter. The domino, or hooded cape, will be frowned on by the stern members of the committee.

Several women's committees have been organized, but their part in the preparations will not be known until after Labor day when the ladies who have promised to lend their help will return from out of town holidays.

Invitations to the fashion revue and dinner dance to be held a week from Saturday night at Knollwood Country club were received in yesterday's mail. The style show by professional models will be held around the outdoor pool, beginning at 6 o'clock in the evening. Dinner will be served during the show and dancing will follow.

News About Debutantes.

The list of attendants for Miss Lucy Fairbank's and Miss Frances Bell's joint debut party to take place a week from Saturday has not been made up because Miss Bell won't return from her summer holiday on a western ranch until next Tuesday or Wednesday.

Miss Helen Bell, the debutante's older sister, and Margaret and Nathalie, the two subdebs of the family, returned from the west a few days ago to the Bell residence in Winnetka.

Their parents, who have been vacationing in the vicinity of Spokane, Wash., will return with Miss Frances. Mrs. Fairbank and her daughter and two sons have been staying in Winnetka for several weeks.

The two debutantes, who are cous-

[Continued on page 17, column 4.]

STATIC

WOW — THERE GOES A LONG FLY OUT OVER SECOND BASE - LEFTY'S UNDER IT - GOT IT FOR TH' SECOND OUT - MAN ON FIRST AND THIRD - N' CUYLER'S COMIN T' BAT
THE BOSS
PRIVATE
TH' RADIO HAS DONE WONDERS FOR US
- BUT -
WOW - THERE GOES A FLY OUT OVER SECOND BASE - MOORE'S UNDER IT!
WAIT UNTIL WE GET TELEVISION.
- CARL WILLIAMS -

Movie Stars Enjoy Stage Show on Set

Gather to Watch Dancers in 'Kid from Spain.'

BY ROSALIND SHAFFER.

[Chicago Tribune Press Service.]

Hollwood, Cal., Aug. 31.—When Sam Goldwyn finishes "The Kid from Spain" it's going to be mighty tough for an aggregation of male stars at United Artists who have been getting a swell floor show free for some weeks. Today saw Harold Lloyd, Ronald Colman, Al Jolson, and Charles Chaplin among the spectators on the set where a group of the pulchritudinous and lacily clad girls of the ensemble were making scenes in a café.

White silk lace over coffee colored brown makeup is the costume—short tight fitting jackets and lace tights and very large lace hats worn over one eye compose the costumes; another troupe work in the same costumes done in black lace. Hydraulic elevators [illegible] the girls right up through the cafe tables when their dance starts, and the number ends on a three tiered circular platform.

The tights were a snug fit—so tight that wardrobe mistresses were busy between shots sewing up the split seams covering the shapely calves of the dancers. Being a tap dancer in such a chorus is no snap. Nine out of twenty girls were discarded because they could not learn a new routine quickly. The studio overhead on the picture is so enormous that it is a necessity to use quick learners for the toe dancing. The opening scene cost $100,000. The nine new girls were working in unison with the rest in 70 minutes flat.

Busy Berkeley, dance director, who assumes the attitude of a cheer leader when the girls are doing shots, hollers "give" instead of "shoot," and he means it—they have to smile and look as if they liked it while going through their intricate contortions. Three cameras on the same dollie [which is a moving platform on rubber tires] follow the girls in their routine.

One camera does close ups—another follows them to the waist—and the third does the long shots, showing the whole body.

Leo McCarey, who is directing the film, got a great laugh when the doctor in attendance on the set told him that the Mexican bullfighter, Charlot, who is to be used to do some clown bullfighting in the picture, had just been in the studio emergency hospital, testing out the cots. One look at the bulls out on the back lot was enough to make Charlot feel that way. They did look tough. Mexican caretakers were eagar to show one the two by six planks sunk in concrete that one of the bulls stuck his horn in and pulled up the night of his arrival on the lot.

Sydney Franklin, the American favorite of the Spanish bull rings, is to do some work in the film.

WHAT'S DOING TODAY

CONVENTIONS.

Century of Progress Preview..Burnham park

LUNCHEONS.

Alpha Kappa Psi.....Carson's Men's grill
Architects' club.....1801 Prairie avenue
Chicago Chi Psi alumni.....Interfraternity
Cosmopolitan club.....Press club
Delta Sigma Pi.....Field's grill
Exchange club.....Pearson
German club.....Atlantic
Gyro club.....Morrison
Kiwanis club.....Sherman
Knockers' club.....Great Northern
Phi Pi Phi.....La Salle
Psi Gamma Rho.....Field's Men's grill
Sigma Alpha Epsilon..Chicago Bar association
Sigma Delta Kappa..Chicago Bar association
Southern college.....Morrison
Theta Kappa Nu.....La Salle
Uptown Lions' club.....Edgewater Beach

EVENING EVENTS.

Chicago Radio Traffic association...Atlantic
Chi Pi Alpha.....Congress
Stationers' club.....Great Northern

[Compiled by the convention bureau of the Chicago Association of Commerce, to which please send any additions or corrections.]

GASOLINE ALLEY—A BUSY NIGHT

ON SEPT. 30, 1781, THE AMERICANS AND FRENCH ENTRENCHED BEFORE YORKTOWN WHERE CORNWALLIS HAD FORTIFIED FOR A SIEGE. GOVERNOR NELSON WAS ASKED BY LAFAYETTE WHICH HOUSE TO FIRE UPON. "MINE," HE REPLIED. "IN IT YOU'LL FIND CORNWALLIS AND THE BRITISH HEADQUARTERS."
DON'T SPARE MY PROPERTY IF IT SHELTERS ONE OF THE ENEMY.
THE AMERICANS AND FRENCH STORMED TWO REDOUBTS ON THE NIGHT OF OCT. 14 AND AFTER FIERCE FIGHTING BOTH FELL. AS A RESULT CORNWALLIS DECIDED TO ATTEMPT AN ESCAPE FOR HIS ARMY.
WHERE'S EVERYBODY GOIN', BUDDY?

PARIS VISITORS

[Chicago Tribune Press Service.]

PARIS, Aug. 31.—Registrants today at the Paris office of THE CHICAGO TRIBUNE were: Paul S. Rothschild, Dr. T. M. Clarkowski, Max H. N. Ritzworller, Mrs. J. S. Grimth, Mr. and Mrs. J. Roeschlein, Elsa Roeschlein, Chicago; Mr. and Mrs. Arthur Spinkle, Evanston; Mr. and Mrs. N. J. Barron, River Forest; Mrs. Anna A. Carlson, Glencoe, and Elfrida Sterner, Rockford.

Mr. and Mrs. Arthur Noone, Mrs. Joseph A. Hoagland, Mr. and Mrs. Charles A. Oberwager and children, Mr. and Mrs. M. A. Cinelli, Maxine Block, Israel Kaiser, New York; Mrs. J. H. Mayzel and daughters, Newark; R. Constable Duane, Boston; G. V. Wickersham, Los Angeles; Ann Burkley, Columbus; Rosemary Mozelle Matthews and Juan Darwell Matthews, Dallas.

Lonely Fellow Lacks Courage to Ask for Date

Doris Suggests He Take Her to the Movies.

BY DORIS BLAKE.

"Lonesome Mac" is 22, has lived in the city a year and knows no one yet who could be called a friend. But there is a girl where he works he has an eye on. Hasn't the nerve to approach her with an invitation. Or, approaching her with an invitation, doesn't know where to suggest to take her. Isn't a good dancer, so doesn't dare suggest a dancing place.

"What should I do? Jump in the river—or what?" he asks.

It takes courage to jump in the river, "Mac"! You could do a lot better using said courage to jump into the rôle of escort to the movies for the girl. What's the matter with the movies as a start? It's always a good suggestion. It gives young people a good conversational vantage point. You talk about the pictures you've seen and liked. The girl tells about her movie tastes. And there are always the stars themselves to fill out any conversational gaps.

It is hard catching on to friendships as a stranger in a big city. But boys have the advantage of being able to approach a girl with an invitation. The nerve to make the approach has to be worked up, somehow. Perhaps the knowledge that there is a lonesome girl for every lonesome boy in a big town would help. If not the girl who works beside you in an office—then some other girl.

There needn't be the usual reservations about the lonely life one is leading. Tell people you are lonesome, that you wish you could meet young people. So many have been through that lonesome grind they're glad to save some one else the harrowing experience. Beside, there is a good deal of kindness in human hearts in spite of the seemingly self-interested and busy lives we led. But you have to acquaint others with your need, not just keep it to yourself and go on suffering in silence.

You, "Mac," must get up courage to ask the girl. If she is tied up with some other boy tell her you are so darned lonesome you don't know what to do with yourself. She probably will know a girl who'd welcome your companionship.

* * *

Party for Orphans.

Children from the Chicago Home of Jewish Orphans, 62d street and Drexel avenue, will be guests of Herbert A. Byfield, president of the Woodlawn Business Men's association, at a circus in White City at its opening performance today.

A FRIEND IN NEED

BY SALLY JOY BROWN.

Offers Speedwriting Course.

"I have a used course of speedwriting. If one of your readers can make use of it I shall be glad to donate it. "C. H."

If you are in the business world you might be able to increase your efficiency with a knowledge of speedwriting. It is similar to shorthand, in case you don't know. Please write me, if you'd like to have it.

OCEAN STEAMSHIP MOVEMENTS.

Arrived.	At.	From.
St. Louis	New York	Hamburg
Milwaukee	Hamburg	New York
Hamburg	Hamburg	Baltimore
Pres. Jefferson	Manila	Seattle
Sailed.	**From.**	**For.**
Leviathan	New York	Bremen
Pres. Harding	New York	Hamburg
Havre	Havre	Baltimore
Champlain	Havre	New York
Resolute	Cherbourg	New York
Belgenland	Bermuda	New York
Pres. Roosevelt	Hamburg	New York

MOTION PICTURES MISCELLANEOUS.

LAST DAY MARBRO 30c—1:30 to 6:30
Janet GAYNOR Chas. FARRELL "THE FIRST YEAR"
"ROAR OF THE DRAGON" Richard DIX Gwili Andre

LAST DAY GRANADA 30c—1:30 to 6:30
"REBECCA of SUNNYBROOK FARM" Marian Nixon Ralph Bellamy
"TOM BROWN OF CULVER" Slim Summerville H. B. Warner

PUBLIX B&K TALKIES

MARBRO MADISON bet. CRAWFORD — TOMORROW — GRANADA SHERIDAN at DEVON

GARY COOPER
CHARLES LAUGHTON
TALLULAH BANKHEAD
CARY GRANT
in "DEVIL and the DEEP"

ALSO MARBRO
YOUTH ITSELF! To make you laugh, cry, thrill and cheer!
"TOM BROWN of CULVER"
Mighty Drama of the Making of a Man, with SLIM SUMMERVILLE H. B. Warner Tom Brown

ALSO GRANADA
WOMEN! WOMEN!
He Loved Them—Then Left Them!
"DOWNSTAIRS"
JOHN GILBERT
Virginia Bruce Paul Lukas
Granada Program ADULTS ONLY

NORTOWN Western-Devon. 25c. 1:30 to 6:30. Lionel Barrymore in "Washington Masquerade." Zasu Pitts, "Vanishing Frontier"
GATEWAY Lawr.-Milwaukee. 25c to 6:30. Ann Dvorak in "Strange Love of Molly Louvain" also Lee Carrillo in "Race Track"
CENTURY Clark-Diversey. 25c to 6:30. Geo. Bancroft, Wynne Gibson in "Lady and Gent" also Ben Lyon in "He Whose Hand"
BELMONT Lincoln-Ashland. 25c Balcony. Ann Dvorak in "Strange Love of Molly Louvain" also Lee Carrillo in "Race Track" Your favorite stars in "Hollywood on Parade"
BELPARK 3233 N. Cicero. 25c. 1:30 to 6:30. Joan Bennett, Ben Lyon in "Week Ends Only" also Alexander Carr "No Greater Love"
CRYSTAL North-av. nr Cal. 25c to 6:30. Adults Only "Unashamed" Helen Twelvetrees also Joan Bennett, Ben Lyon, "Week Ends Only"
BERWYN 6404 W. 22d St. 25c. 1:30 to 6:30. Joan Bennett, Ben Lyon in "Week Ends Only" also Kay Francis in "Street of Women"
ALAMO 3641 W. Chicago Av. 25c. 1:30 to 6:30. Helen Twelvetrees in "Unashamed" also Alexander Carr in "NO GREATER LOVE"
CENTRAL PK. 3533 W. Roosevelt. 25c to 6:30. Joan Blondell, Stuart Erwin in "Make Me a Star" & Kay Francis, "Street of Women"

LA GRANGE 54 S. 5th. La G. 25c-1:30-6:30. Joan Blondell, Stuart Erwin "Make Me a Star," Kay Francis, "Street of Women"
MARYLAND 63rd-Maryland. 25c to 6:30. Lionel Barrymore in "Washington Masquerade," Zasu Pitts "Vanish's Frontier"
PANTHEON Sheridan Wilson 25c Balcony. Lionel Barrymore, Karen Morely in "Washington Masquerade" also Loretta Young, Norman Foster in "Week End Marriage"
BILTMORE Division nr Damen. 20c to 6:30. Jewish Talkie—English Titles "Golden Mountains"—H. Twelvetrees, "Unashamed"
CONGRESS Milw.-Rockwell. 25c. 1:30 to 6:30. "Chinatown Nights," Wallace Beery also Loretta Young, "Week-End Marriage"
SENATE Madison-Kedzie. 25c Balcony. Joan Blondell, Geo. Brent, "Miss Pinkerton" also Conrad Nagel in "Man Called Back"
STATE 5814 W. Madison. 25c. 1:30 to 6:30. Joan Bennett, Ben Lyon in "Week Ends Only" also Kay Francis in "Street of Women" and Babe Kane in "UP POPS THE GHOST"
MANOR 5609 W. North Ave. 25c. 1:30 to 6:30. Helen Twelvetrees in "Unashamed" also Alexander Carr in "NO GREATER LOVE"

SOUTH.

WARNER BROS. THEATRES—FREE PARKING
AVALON PUBLIX
Adults Only—30c Till 6:30
Last Times Today!
JOHN GILBERT
Virginia Bruce
"DOWNSTAIRS"
—and—
"MME. RACKETEER"
TOMORROW!
"CROONER"
Ann Dvorak—David Manners
—and—
'GUILTY AS HELL'
Edmund Lowe—Neil Hamilton

CAPITOL PUBLIX
10c and 30c Until 6:30
Last Times Today!
"TOM BROWN OF CULVER"
Tom Brown—Slim Summerville
—and—
'By Whose Hand?'
TOMORROW!
Janet GAYNOR
Chas. FARRELL
"The First Year"
—and—
"IGLOO"

STRATFORD PUBLIX
Adults Only—25c Till 6:30
"Skyscraper Souls"
Warren William-M. O'Sullivan
—and—
Barbara Stanwyck
"The Purchase Price"

HIGHLAND W. ENGLEW'D
79th-Ashland 63d-Ashland
JEFFERY Adults Only GROVE
71st-Jeffery 76th-Cottage
What the WRONG Kind of Love Can Do to the RIGHT Kind of Girl
"STRANGE LOVES of Molly Louvain"
Ann Dvorak, Lee Tracy
Added! Highland—Jeffery!
CLARA BOW, "KICK IN"
Added! W. Englewood!
"AMERICAN TRAGEDY"
Added! Grove!
CLARA BOW, "Her Wedding Night"
SHORE 70th Cool Helen Twelvetrees "UNASHAMED" and Jack Oakie, "Million Dollar Legs"

SOUTH

PICCADILLY 51st Blackstone 30c. 1:30 to 6:30
"Skyscraper Souls"
Starring the Screen's New Idol and a Great Cast
WARREN WILLIAM
Maureen O'Sullivan
Gregory Ratoff Anita Page
Norman Foster Jean Hersholt

METROPOLITAN Daily Mat., 15c Eve. & Sun., 25c. Loretta Young, "WEEK-END MARRIAGE" "The Avenging Near"—Drama of the High Seas Sun.: "Do Your Stuff," Sammy Dyer, Eva Waters, Blanche Walton Choir & Tiny Tatham's Band
COLONY 59TH & REDZIE ADULTS ONLY Jean Harlow "RED HEADED WOMAN" ALL STAR CAST, "AREN'T WE ALL"
RAMOVA 35TH & HALSTED Last Day—Double Feature Ann Dvorak, "Strange Love of Molly Louvain" LEO CARRILLO, "RACE TRACK"
JACKSON PARK MAT. 15c, Eve. 25c Helen Twelvetrees, "UNASHAMED" Joan Blondell, "MAKE ME A STAR"
FROLIC 53th & Ellis—25c to 7:30 Lewis Stone, "Unashamed" KAY FRANCIS, "STREET OF WOMEN"
SHAKESPEARE 940 E. 43D 15c. 6:30 to 7:30 JOAN BLONDELL, "MAKE ME A STAR"
MARQUETTE 636-Kedzie—H. Twelvetrees, "UNASHAMED" N. Shearer, C. Gable, "FREE SOUL"
LEXINGTON 1162 E. 63d. 15c-1:30-6:30 J. Mulhall, "Sinister Hand" KAY FRANCIS, "STREET OF WOMEN"
HAMILTON 71st-Paxton. Adults only Jack Mulhall, "Sinister Hand" JEAN HARLOW, "RED HEADED WOMAN"
COSMO 79th-Halsted—10c & 25c Kay Francis, "Street of Women" HELEN TWELVETREES, "UNASHAMED"

NORTHWEST

PORTAGE Milwaukee at Irving Park 15c. 1:30 to 7. 25c Eve. GIGANTIC 3½ HOUR SHOW JEAN HARLOW "RED HEADED WOMAN" Zane Grey's "SOUTH SEA ADVENTURES" Bill Phillips at the Organ & Many Others
ADMIRAL 15c, 1:30 to 7 P. M. 4 Great Attractions—"Bachelor's Affairs," "Vanity Fair," "Texas Bad Man," "Campus Mystery."
KEW DRAKE 15c, 1:30 to 7 P. M. 2 FEATURES—"RED HEADED WOMAN" "Bachelor's Affairs" and "Aren't We All"
MONT CLARE Grand Ave. at Harlem Adults 25c Mat. & Eve. KAY FRANCIS—"STREET OF WOMEN" RICH. BENNETT—"NO GREATER LOVE"
TIFFIN 4051 W. NORTH AV. H. Twelvetrees, "Unashamed" Tuchy Comedy—Mills Bros.—Silly Symph. Cartoon
EMBASSY 3040 Fullerton—15c. 1:30 to 7 W. William, "Dark Horse" Lina Basquette, "MIDNIGHT LADIES"
LOGAN Paramount Milwk.-Sawyer-15c-1:30-7 Jack Oakie, "Million Dollar Legs" JEAN HARLOW, "RED HEADED WOMAN"

MOTION PICTURES. DOWNTOWN

CHICAGO LAST DAY! ORIENTAL
10c—10:45 a. m. to 1 p. m. ROBERT MONTGOMERY MARION DAVIES in "Blondie of the Follies" Stage—Mitchell & Durante Peter Hixzins
35c—10:45 A. M. to 1 P. M. Football Mystery, "70,000 WITNESSES" with Dorothy Jordan Stage—Stuart and Lash PEGGY BERNIER

PUBLIX-BALABAN & KATZ Cool Theaters
CHICAGO
Tomorrow RANDOLPH STATE LAKE
All in Person!
Radio's Greatest Sensations
BURNS & ALLEN
Direct from Broadway
EVERETT MARSHALL
Famous "Scandals" Baritone
MITZI MAYFAIR
Broadway Dance Star
Orchestral Opera Spectacle "CAVALLERIA RUSTICANA" 40 on Stage 2 Big Scenes Massed Chorus
ISABELLA GUARNIERI Noted Soprano
DROLLET, Tenor
ADOLPHE DUMONT Director
On the Screen:
Lovable, Human Will, the one man who can still make America laugh . . . in a comedy drama of today.
WILL ROGERS in "Down to Earth"
Fox film comedy-drama as timely as today's newspaper!
with DOROTHY JORDAN IRENE RICH

ORIENTAL RANDOLPH near STATE
Tomorrow! Get Set for the Time of Your Life!
Laughs a-Plenty on Stage
Charlie Foy's 'Bughouse'
With a Merry, Mad Gang!
MAXINE LEWIS, torch songs!
OLGA & MISHKA, hot feet!
THE BALALAIKA SEXTETTE and a Flock of Others
Laughs a-Plenty on Screen
Jimmy "SCHNOZZLE" DURANTE
BUSTER KEATON • THELMA TODD in "SPEAK EASILY"
LAUGH TILL IT HURTS!
Just try to maintain your attitude when "Schnozzle" busts into Broadway and Buster goes into the show business.
THREE GREAT LUNATICS IN A RIOT OF LAUGHTER
Metro made it to set the world howling!

The McVICKERS 35¢ 9 A.M. TILL 1 P.M.
MARX BROS. in Horse Feathers

MOTION PICTURES DOWNTOWN

RKO COOL THEATRES

RKO PALACE 35¢ TO 3 — 50¢ TO 6:30
PREMIER VAUDEVILLE
(Open 10:45)
GEO. SIDNEY — WELCOME LEWIS — BARNEY RAPP & Orch — Walter Dare Wahl — Doc Baker
—SCREEN— "WAR CORRESPONDENT" Columbia Picture JACK HOLT Ralph GRAVES LILA LEE

RKO STATE LAKE 25¢ TO 1 — 35¢ TO 6
7 ACTS VAUDEVILLE 7
(Open 10:30)
GENE AUSTIN — BOB MARION — FABER & FORD — JACK & KAY SPANGLER — Jackson-Gardner — Clemens-Kelley — Edith Karen
—SCREEN— "HOLLYWOOD SPEAKS" Columbia Picture Genevieve TOBIN PAT O'BRIEN
NITE 50c Balc. 35¢

ROOSEVELT 25c 9 a.m. to 1 p.m. Children Always 10c
State nr. Washington
JACKIE COOPER
CONRAD NAGEL LOIS WILSON
LEWIS STONE in
"DIVORCE IN THE FAMILY"
Also Rudy Vallee, Screen Songs

ORPHEUM State St. at Monroe
Frank Buck's "BRING 'EM BACK ALIVE"
—And—
Barbara STANWYCK, "The Purchase Price"

WILMETTE
WILMETTE KAY FRANCIS
"Street of Women" & "My Wife's Family"

HIGHLAND PARK
ALCYON Hobart Marshall, Edna Best, "Bachelor Follies"
K. Francis, R. Young, "Street of Women"

EVANSTON
VARSITY LIONEL BARRYMORE, "Washington Masquerade" Also Zasu Pitts, "Vanishing Frontier"

MOTION PICTURES DOWNTOWN

TODAY—A Reckless Adventurer Whose Greatest Peril Is a Tantalizing Female Tarzan!
He laughs at danger in treacherous jungles . . outwits snarling cannibals . . transforms the wilderness into a Broadway penthouse . . then he finds himself alone at the mercy of this exotic jungle queen!
Come with Doug through the strangest . . most romantic adventure that you can possibly imagine!
DOUGLAS FAIRBANKS in "Mr. ROBINSON CRUSOE"
with MARIA ALBA
TODAY 9 A.M.
35c to 1 P. M.
55c to 6 P. M.
Reduced Evening Prices, 75c to Closing
PUBLIX-BALABAN & KATZ
UNITED ARTISTS
RANDOLPH at DEARBORN
United Artists' Great Romantic Triumph with all of the Fairbanks thrill and zip!

NORTH

Sensibly Cooled with Washed Air
ADELPHI 7074 N. Clark Cont. from 2 P. M.
Return showing of the two most unusual pictures of the past year—a treat for lovers of movies out of the ordinary. Each picture daring and different; each a masterpiece in portrayal.
Douglas Fairbanks Jr., Leslie Howard, Beryl Mercer, Helen Chandler, Alice B. Francis, Dudley Digges in
"OUTWARD BOUND"
And a fitting companion movie—The Theatre Guild sensation stage success
"THE GUARDSMAN"
with Lynn Fontanne, Alfred Lunt, Zasu Pitts
No advance in admission for this super program. Adults all day, 15c. Child. always 10c

VOGUE 3810 Broadway. 25c. 1:30 to 6:30. D. Revier, "Widow in Scarlet" Lionel Barrymore, "Washington Masquerade"
NORTH CENTER Lincoln-Irving Opens 1:30. Ann Dvorak, "Strange Love of Molly Louvain" J. Farrell MacDonald, "Phantom Express"
400 6740 Sheridan Rd.—15c. 1:30 to 7. Lois Wilson, "Drifting Souls" CLIVE BROOK, "Man from Yesterday"
DEVON 6325 Broadway—15c. 1:30 to 7. Helen Twelvetrees, "Unashamed" Stuart Erwin, "MAKE ME A STAR"
DAVIS Lincoln-Western. 15c. 1:30 to 7. Lina Basquette, "Midnight Ladies" KAY FRANCIS, "Street of Women"
BIOGRAPH 2433 Lincoln—15c. 1:30 to 7. H. Twelvetrees, "Unashamed" Lina Basquette, "MIDNIGHT LADIES"

HOWARD Howard St. at "L"—Free Parking—25c Mat. & Eve. ADULTS ONLY ANN DVORAK, RICHARD CROMWELL "Strange Loves of Molly Louvain" —By Popular Request— EDDIE CANTOR, "PALMY DAYS"
LINCOLN 3134 Lincoln Av. at Belmont 15c. 1:30 to 7. Eve., 25c Chinaware Free to Every Man & Woman Tonight MYRNA LOY, "VANITY FAIR" Powerful Drama—"MIDNIGHT LADIES"
DE LUXE 1141 Wilson—Adults 25c H. Twelvetrees, "Unashamed" Great Musical Comedy, "OFFICE GIRL"
LAKE SHORE Broadway-Belmont CLIVE BROOK "Man from Yesterday"—"Bachelor's Affairs"
BUCKINGHAM 3319 N. Clark—Adm. 25c M. Dressler, "Reducing" L. Tracy, A. Dvorak, "Strange Love of Molly Louvain"
WINDSOR 1333 N. Clark—25c-1:30 to 6:30 Ann Dvorak, "Strange Love of Molly Louvain"—L. Carrillo, "RACE TRACK"
NEW BRYN MAWR 1125 Bryn Mawr All Star Cast "Million Dollar Legs"—"Strangers of the Evening"

NO MAN'S LAND

Teatro del Lago Sheridan Road Between Wilmette & Kenilworth
TWO FEATURES—Robert YOUNG and Helen Twelvetrees—"UNASHAMED" Joan Bennett—"WEEK ENDS ONLY"

MISCELLANEOUS

Publix - Balaban & Katz WONDER THEATERS

UPTOWN BROADWAY at LAWRENCE
35c—1:30 to 6:30 P. M.
Janet GAYNOR Chas. FARRELL in "THE FIRST YEAR"
TED LEWIS and his stage revue

TIVOLI COTTAGE GROVE at 63rd
35c—1:15 to 6:30 P. M.
Janet Gaynor Chas. Farrell in "THE FIRST YEAR"
Johnny BURKE, Nina OLIVETTE in "ROOKIES"—Stage Revue
Extra—Burns & Allen Comedy.

HARDING MILWAUKEE at SAWYER
25c—1:30-6:30. Two Hits
"BRING 'EM BACK ALIVE" & "REBECCA of SUNNYBROOK FARM." Also Burns & Allen comedy.

SOUTHTOWN 63rd at ST. LAWRENCE EAST OF HALSTED
30c—1:00 to 6:30 P. M.
ADULTS ONLY ALISON SKIPWORTH
"MME. RACKETEER"
also
"DOWNSTAIRS"
with JOHN GILBERT

TOWER 63rd at BLACKSTONE
25c—1:30-6:30. Two Hits
"TOM BROWN of CULVER" & Ben Lyon, "BY WHOSE HAND?"

RIVIERA BROADWAY at LAWRENCE
25c—1:30-6:30. Free Parking
"BRING 'EM BACK ALIVE" & also "BY WHOSE HAND?" Ben Lyon, Barbara Weeks

NORSHORE HOWARD at CLARK
25c—1:30 to 6:30. Adults Only
"SKYSCRAPER SOULS" & Joan Blondell, "MISS PINKERTON"

PARK RIDGE

NEW PickwicK
The Garden Spot of the Northwest
Opens Tomorrow 6 P. M.
PERFECTED SOUND
Latest Newsreels—Best Photoplays
Bargain Matinee Daily
20c—Until 6:30 P. M.

WEST

BROADWAY STRAND 1641 Roosevelt 25c. 1:30 to 7. Joan Bennett, "WEEK ENDS ONLY" Stuart Erwin, "MAKE ME A STAR"
CRAWFORD 12 S. Crawford—15c. 1:30 to 7. Warren William, "Dark Horse" JEAN HARLOW, "RED HEADED WOMAN"
BYRD Madison at Cicero—15c. 1:30 to 7. Myrna Loy, "VANITY FAIR" WALLACE BEERY, "Chinatown Nights"

FOREST PARK

FOREST MADISON ST. AT DES PLAINES AVE.
Joan Blondell—"MAKE ME A STAR" Helen Twelvetrees—"UNASHAMED"
Always Cool and Comfortable

MAYWOOD.

LIDO 5th Ave. at Washington Blvd. BEN LYON, Joan Blondell, "WEEK ENDS ONLY" Helen Twelvetrees, "UNASHAMED"

OAK PARK

LAMAR 120 S. Marion at Lake. Opens 1:30 "Trader Horn" & Norma Shearer with Marie Dressler, "LET US BE GAY"

AUSTIN

SYMPHONY 4937 Chicago Av. 15c till 7 Popular Request Program Clara Bow, "Saturday Night Kid"—Clara Cooper, Richard Arlen, Mary Brian, "The Virginian"

IRIS 3143-47 Chicago Ave. Adults 15c. 6 to 7 Joan Harlow, "Red Headed Woman" Clive Brook, "MAN FROM YESTERDAY"

Garrett Bible School Adopts Low Cost Plan

Upholds Standards, Avoids Overlapping.

BY THE REV. JOHN EVANS.

Garrett Biblical institute, Evanston, will launch a training program for clergyman this fall with primary emphasis on the practical work of the Christian ministry. Announcement of fundamental changes in the method of teaching together with the reorganization of the method of finance of the institute was made yesterday afternoon by President Horace G. Smith as he conducted the first graduation exercises of the seminary since his election as president.

President Smith was elected by the trustees in June to succeed the Rev. Dr. Frederick C. Eiselen. Dr. Eiselen was named head of the board of education of the Methodist Episcopal church at the last general conference at Atlantic City.

Endowment funds for Garrett Biblical institute are largely invested in loop property which during recent years has produced only a fraction of the income required. At present the properties are not income producing, but because the Evanston school has been preëminent in American Methodism there has been no thought of closing.

President Smith has taken steps to reduce the budget without lowering the high educational standard. In recent years the annual budget has been as much as $148,000. In contrast to this sum President Smith announced that only $80,000 will be spent during the coming school year.

In order to maintain the educational standards, President Smith has designed a "practical" curriculum in which he states that all overlapping of classes and subjects has been eliminated. In place of the "majors" system generally followed in institutions of higher learning, the new curricular plan proposes three fields of religious interests out of which the students will select the field of his choice.

These fields are: religion in its historical aspect, present day interpretation of the Christian faith, and the fundamental duties of a pastor in conducting public worship, parish administration and missions. Dr. Smith pointed out that Garrett will return to the undergraduate emphasis and will grant no degress higher than the master's.

The reorganization, Dr. Smith explained, will permit the reduction of faculty membership without impairing the quality of teaching. In fact, said Dr. Smith, the enrollment for the opening of the fall quarter on Oct. 5, appears at this time to be the largest in the seminary's history. He said that during recent years most seminaries had been placing primary interest in the theoretical aspects of a theological education. This, he said, has tended to fill present day pulpits with pastors who are almost entirely unfamiliar with the practical aspects of their work.

Traditionally, both American and English Methodism have been noted for practical religious leadership, and the new curricular plan demanded by diminished income, Dr. Smith explained, had forced the institute to return again to that emphasis.

Funds, Dr. Smith said, will be derived from several sources. Student fees will yield $15,000. "Friends of Garrett," a volunteer organization of more than 300 members who make monthly contributions together with other volunteer contributors, Dr. Smith believes, will contribute about $25,000. The other half of the budget, or $40,000, will come from the world service program of the church at large. Recent legislation of the general conference permits churches or individuals to designate their world service contribution for the maintenance of the institute.

Slenderizing Lines Distinguish Frock Designed for Autumn Wear by Matron

WOMAN'S DRESS.

One of the sheer woolens or the heavier silk crêpes will make up smartly in this design. The lines are slenderizing and becoming, and it is a dress that will be useful for many occasions.

The pattern, No. 3010, comes in sizes 36, 38, 40, 42, 44, 46, and 48 inches bust measure. Size 36 requires 4¼ yards of 39 inch material with ⅞ yard of 35 inch contrasting.

Order Blank for Clotilde Pattern

CLOTILDE PATTERNS.
CHICAGO TRIBUNE, P. O. BOX 537, Grand Central Station, New York City.

Inclosed find $..... Please send me the Clotilde patterns listed below:

Pattern No..... Size..... Price.....

3010.....

Name .....

Number and Street .....

City .....

State .....

How to Order Clotilde Patterns.

Write your name and address plainly on dotted lines, giving number and size of such patterns as you want. Inclose 10 cents in stamps or coin [coin preferred; wrap it carefully] for each number, and address your order to Clotilde Patterns, CHICAGO TRIBUNE, P. O. Box 537, Grand Central station, New York City.

First Autumn Benefit to Aid Voters' League

Mrs. Hibbard Will Give Party at Winnetka.

[Continued from page 15, column 8.]

ins, will make their bows at a reception and tea to be given by Mr. and Mrs. Bell and Mrs. Dexter Fairbank in the gardens of the Bell residence.

When Miss Margaret Louise Morris is presented to society at a tea and reception to be given by her parents, the F. Thomas Morrises of Winnetka, on Friday, Sept. 16, she will be assisted by a group of north shore contemporaries including Miss Dorothy Bard, Miss Susan Badgerow, Miss Betty Brawley, Miss Barbara and Miss Caroline Bullard, Miss Helen Marie Castle, Miss Helen Johnson, Miss Martha Lee, Miss Suzanne Lord, Miss Chloe Watson, and Miss Janet Bard. Miss Morris was graduated from Mount Vernon seminary in June and will enter Sarah Lawrence college in the fall.

Honore Palmers at White Sulphur.

Mr. and Mrs. Honoré Palmer have arrived at White Sulphur Springs from York Harbor, Me. They have been at Saratoga and other eastern resorts since they left Chicago in late July and are expected to return here in mid-September.

Mr. and Mrs. William Wade Hinshaw Jr. of Highland Park are giving a small buffet supper this evening to celebrate their fifth wedding anniversary. Among the guests will be Mr. and Mrs. Thomas I. Underwood of Glencoe, Mr. and Mrs. William L. Underwood of Highland Park, and Mr. and Mrs. Mead Montgomery of 186 East Delaware place.

Mrs. J. Dorr Bradley and Mrs. Samuel T. Chase of Lake Forest are planning to motor to Fish Creek, Wis., for the Labor day week-end.

Mr. and Mrs. Leslie Wheeler left last night by motor for a week's stay in Desbarats. The John Andrews Kings, who departed last week-end, and Miss Lydia Swift, who motored up early this week, are other Chicagoans who will augment the island colony over Labor day.

Miss Marian Olcott of 325 Fullerton parkway has gone east to join her mother, Mrs. Henry Chapman Olcott, at Cromwell hall, Cromwell, Conn., not far from the Olcott family's farm.

Mr. and Mrs. John Medlock of 2740 Lake Shore drive have sailed for England to visit Mr. Medlock's father. They will go to Italy before returning to Chicago in October.

Mr. and Mrs. Frank R. Warren, who recently built a French villa on the Indian Hill Garden estates west of Wilmette, have returned from a motor trip through the Bretton woods.

WASHINGTON SOCIETY

Washington, D. C., Aug. 31.—[Special.]—Mrs. Hoover returned late yesterday to the White House from the Rapidan camp where she has been since last Saturday morning. Mr. and Mrs. George H. Lorimer of Philadelphia, who were among the week-end guests at the camp have returned to their home. Mrs. Hoover entertained a company of wives of the high officials at an eclipse party this afternoon in the south grounds of the White House where the President and a party of officials joined them.

Mrs. Hurley, wife of the secretary of war, was among those from Washington who went to the opening of the Warrenton, Va., horse show this afternoon. The show will continue tomorrow. Horse show dances were given tonight at the Warrenton Country club and at the Warrinton High school auditorium.

James Clement Dunn, head of the state department division of protocol, returned yesterday from New York where he went to meet Mrs. Dunn and their daughter, Miss Marianna Dunn, on their arrival from Europe. Mrs. Dunn and their daughter have gone on to Chicago to visit her family, before joining Mr. Dunn here for the winter.

Postpone Outdoor Opera Performance to Saturday Night

Early evening rain caused a postponement of the performance of "Il Trovatore," announced for last night at Soldiers' field, until Saturday evening at 8:15 o'clock. Last night's cast will appear at the later assignment. In other words, Anna Leskaya as Leonora, Dreda Aves as Azucena, Pasquale Ferrara as Manrico, and the veteran Pasquale Amato as the Count di Luna. Giuseppe Creatore will conduct.

An aftermath of the Soldiers' field performances appears in the fact that Alfredo Salmaggi, general director of the company, announces a season of ten weeks of opera to take place at the Studebaker theater this fall. The season will open on Saturday night, Oct. 8, with "Tosca," to be followed on the next night with "Carmen." Six performances a week thereafter are contemplated, to be given on Sunday, Tuesday, Wednesday, Thursday, and Friday evenings and Saturday afternoons.

E. M.

Infant Welfare.

The Hyde Park Infant Welfare society will hold an all day meeting next Wednesday at the residence of Mrs. Louis K. Russell in Orland Park.

NEW YORK SOCIETY

New York, Aug. 31.—[Special.]—William B. Osgood Field sailed for Europe on the Bremen of the Hamburg-American line tonight.

Mr. and Mrs. Marshall R. Kernochan returned from Europe on the Paris today and will be at their residence at Tuxedo Park for the autumn.

One of the events of the autumn for the debutantes is to be a dinner dance by Mr. and Mrs. Childs Frick at their Roslyn residence for Miss Nancy Nicholas, daughter of Mr. and Mrs. Harry I. Nicholas, on Sept. 10.

Mitzi Green Is Healthy, Pretty Little Girl

BY ANTOINETTE DONNELLY.

Mitzi Green is a much prettier youngster off the screen than on. Her hair is a light bronze-brown and her eyes are remarkably pretty, hazel and soft and roguish! She was wearing such a cute teen-age costume the day I saw her, a white ribbed wash material with three-quarter length coat, red belt, and a white, wide brimmed sailor put on with a tres smart tilt.

For girls of 10 and 12 L should recommend Mitzi's current hair style. Hair parted in the center and banged, and a not too short cut in back. The bangs are combed just a little unevenly. She was wearing short socks and Mary Janes.

Mitzi doesn't order spinach to the nether regions as has been reported of other little girls. She likes it. Her idea of a good meal is roast beef, a baked potato, spinach, and ice cream. Maybe Mitzi won't like being referred to as a youngster. She is beginning to feel kind of grown up. And is growing up. And she's doing it gracefully for that age usually referred to as "awkward." Perhaps that's because she has won her colors for swimming at camp, where she'd been just before I saw her.

And can she make a bed? Yeah, and sweep a cabin just as well as any other girl in camp. She's crazy about swimming and horseback riding. And her idea of a well dressed girl is following as closely the line of middy blouse style as is currently permitted. If she had her way she'd wear a middy and trousers all the time. Just can't see why girls of her age want to get into ankle length dresses, even for parties.

O—and a young girl who steals powder and rouge from her mother's dressing table is just too silly, thinks Mitzi. Her own complexion is treated roughly daily to good old soap and water, and her hair gets a good old fashioned spanking with the hair brush daily, too. And, believe this observer, they both show the benefit of this daily care.

New Wonderful Face Powder

Prevents Large Pores—Stays on Longer

For a youthful complexion use new wonderful MELLO-GLO Face Powder. Hides tiny lines, wrinkles and pores. New French process makes it spread more smoothly and stay on longer. No more shiny noses. Purest face powder known. Prevents large pores. Ask today for new wonderful face powder. MELLO-GLO that suits every complexion

AMUSEMENTS.

"Women capitalized chastity and got men to subscribe for the stock."

GRAND Air Cooled—70° NEXT MATINEE SATURDAY.

Philip Merivale

Only Stage Show in Chicago "Cynara" (SIN-A-RA)

with SIR GUY STANDING PHOEBE FOSTER NANCY SHERIDAN

Women!

95c Value for 59c

Combination Offer!

Get 2 boxes of New PHANTOM KOTEX *and* 1 box KLEENEX

95c Value

ALL FOR 59c

to introduce the new PHANTOM KOTEX

Boxes marked "Form-Fitting" contain Phantom Kotex

Look for these window streamers and displays in your dealer's window

These signs tell you where to go for the greatest value you've ever had on Kotex and Kleenex...indispensable accessories to every woman's comfort and daintiness.

2 BOXES of KOTEX, 1 box KLEENEX—3 items for less than the price of 2!

PHANTOM (form-fitting) KOTEX

Revolutionary, now! There is no other pad like it!

The new Phantom Kotex—form-fitting, flattened, tapered, sanitary pad is made to fit. It ends all fear of telltale outlines, even under the smoothest fitting dresses. You've never known perfect sanitary comfort like this before. There's nothing else remotely like it.

Do not be confused. Other sanitary pads calling themselves form-fitting; other styles with so-called tapered ends are in no sense the same as the new PHANTOM KOTEX, U. S. Pat. No. 1,857,854. Here is your chance to try the new PHANTOM KOTEX at a remarkably low price!

KLEENEX TISSUES

For handkerchiefs—for removing cold cream and cosmetics.

You know KLEENEX, the softest, yet strongest absorbent tissues. Invaluable for handkerchiefs...to remove cold cream . . . as a substitute for linen, towels, napkins...for dozens of home and office uses.

Made of rayon-cellulose

KLEENEX is a dainty, downy square of tissue, handkerchief size. It is many times more absorbent than linen or cotton. Gentler, too—and luxuriously soft, because it is made of the finest rayon-cellulose. The softest yet strongest tissue on the market! Because you get a big supply for so little cost, you destroy each tissue when used. Kotex Company, 180 N. Michigan Ave., Chicago.

BUY TODAY! Go to your dealer now! Buy your Phantom Kotex and Kleenex today, while supplies last at this special price!

At all drug, dry goods, and department stores

RESORTS AND TRAVEL MICHIGAN.

for Chicago Tribune Readers!

EXTRA BARGAIN DAY LAKE EXCURSION

$1 ROUND TRIP

to ST. JOSEPH-BENTON HARBOR

Friday, September 2nd, Only

LEAVE 10 A. M.—HOME 9 P. M.

FAMOUS STEEL STEAMSHIP

S. S. City of GRAND RAPIDS

Children Under 5 Years Free—5 to 12 Years, 50c

Pack the Lunch Basket and Bring the Whole Family

Tribune Readers Will Find Free Parking Space at Dock

DOCKS: NAVY PIER

Phone Whitehall 4800

TOURS. TOURS.

EXTRA!!! SPECIAL LABOR DAY LAKE CRUISE

S. S. South American To Canadian "Soo"

Lv. Chicago Sat., Sept. 3rd 3 P.M. City Time

Return Tues., 8 A. M. City Time

North American Sold Out! South American Filling Fast!

The demand for reservations on our annual Labor Day cruise on the "North American" have so far exceeded our expectations, that we have decided to operate the "South American" on the same cruise to the Soo and return. A thrilling sight—one ship following the other and meeting at the Soo.

Including Meals and Berth

$27.50 3 DAYS $30.50

Depending on deck selected

Reservations limited to 450. We will not crowd the ships. Hurry before we are sold out again. Only 3 more days to go.

Come in and make your reservations TODAY!

Chicago, Duluth & Georgian Bay Transit Company

110 W. Adams St. Chicago

Phone Randolph 2960

TOURS.

Go by Boat to Mackinac Island

$22.50 Final Round Trips, Thurs. Sept. 1, Sat. Sept. 3, Mon. Sept. 5. Last Boat to Detroit.

ONE WAY FARE $12.50 Mackinac or St. Ignace

Last Round Trip Sept. 1. DETROIT One way $24.50 $44.75

BUFFALO One way $34.00

Send for folder on All-Expense Tours

ABOVE RATES INCLUDE MEALS—BERTH.

ORCHESTRA, DANCING, DECK SPORTS, SOCIAL HOSTESS, AFTERNOON TEAS, BRIDGE. *LARGEST, finest ships and lowest fares.* GREATLY REDUCED AUTO TOURIST RATES TO St. Ignace, Detroit.

Tickets and reservations from any authorized R.R. and Tourist agency. Unlimited stopovers.

HEAR 'LADY OF THE LAKE'—WBBM—WED., AUG. 31, 7:30 P. M. D. S. T.

Reservations Now at Call' City Ticket Office (1009 Carbide & Carbon Bldg., 230 N. Michigan Ave., Randolph 4470) for information. Sailings from Navy Pier 2:30 p. m. D. S. T.

D & C NAVIGATION COMPANY

280 MILE LAKE CRUISE

Lv. CHICAGO SAT., 10 A. M. Home Sunday

Also, Leave SUN., 10 A. M. Home Monday

$6.00 Round Trip

Daylight Saving Time

Including meals and berth

S. S. ALABAMA

GOODRICH STEAMSHIP LINES

Docks: Navy Pier Phone Whitehall 4800

Ocean Travel.

PROGRESO (Yucatan)

Next sailings Sept. 2, 13 and 23

From New Orleans. Sailings every ten days via S. S. Munplacé...Gulf Mail Steamship Company. $50 one way, $90 round trip. Visit the Mayan-Indian ruins of Chichen Itzá and Uxmal. All expense tours arranged.

BERMUDA and SOUTH AMERICA

from New York

21,000 ton ships, outside airy rooms. Twice weekly sailings to Bermuda, $45 round trip. Fortnightly sailings to South America, including Rio de Janeiro, Santos, Montevideo and Buenos Aires.

For futher information see local tourist agent or

MUNSON S. S. LINES

111 West Washington Street, Chicago, Ill. Tel. State 6828

S. S. LURLINE

SOUTH SEAS & ORIENTAL CRUISE

Sails *from* New York Jan. 12, *from* San Francisco Jan. 27, Los Angeles Jan. 28. Fares $1250 up

MATSON-OCEANIC LINE NEW YORK CHICAGO

PICK YOUR VACATION AT COOK'S!

300 NO. MICHIGAN AVE., CHICAGO

WHITE STAR LINE ATLANTIC TRANSPORT LINE—RED STAR LINE—To all principal points in Europe. INTERNATIONAL MERCANTILE MARINE CO., 180 N. Michigan Ave., Chicago.

Subscribe for The Tribune

MICHIGAN. MICHIGAN.

LABOR DAY LAKE EXCURSIONS

Have the Time-of-Your-Life!

More Fun and More Things To Do!
No Gas to Buy!
No Traffic Jam!
Fun All the Time!

SAT. SUN. and MON.

TO ST. JOSEPH BENTON HARBOR

Sat. 10 A. M. and 2 P. M. Home 11:15 P.M. $1.50 Excursion Round Trip

Sun. 10 A. M. Mon. 10 A. M. Home 9 P. M. $1.75 Excursion Round Trip

Sept. 6-9 (inclusive)—Daily 10 A. M.—7:30 P. M. Sunday, Sept. 11, 10 A. M.

TO SOUTH HAVEN

Sat. 2 P. M. 33 Season Round Trip

Sun. 9:45 A. M. Mon. 9:45 A. M. Home 10 P. M. $1.75 Excursion Round Trip

GOODRICH STEAMSHIP LINES

Last Excursion Trip to South Haven, Labor Day

DOCKS: Phone Whitehall 4800 NAVY PIER

PLENTY OF FREE AUTO PARKING SPACE AT PIER

GET YOUR LABOR DAY TIRES

At PRICES you may never see again

WOULDN'T you like to start that Labor Day trip with tires as new and as safe as the day you bought your car?

Wouldn't you like to know that you'd have that new-tire safety and freedom from "flats" and blowouts all during the fall and winter?

Well, here's your Big Opportunity.

Here are Goodyear Speedway Tires at prices you may never see again.

Here are the greatest thrift tires of the year—bodied with Goodyear Supertwist, built in the world's largest tire factories, packed with the extra value that Goodyear can put into rubber because Goodyear makes millions more tires every year than any other tire company.

Just cast a thrifty eye at this price list and ask yourself: "Why pay good money for *second-choice* tires when FIRST-CHOICE cost no more!"

GOODYEAR SPEEDWAY

Full Oversize—4.40-21 Ford $3.49 Each In pairs Per single tire $3.59	Full Oversize—4.50-21 Ford Chevrolet $3.83 Each In pairs Per single tire $3.95	Full Oversize—4.50-20 Chevrolet $3.79 Each In pairs Per single tire $3.89
Full Oversize—4.75-19 Ford Chevrolet Plymouth $4.50 Each In pairs Per single tire $4.63	Full Oversize—5.00-19 Chrysler Dodge Nash $4.72 Each In pairs Per single tire $4.85	Full Oversize—5.00-20 Essex Nash $4.80 Each In pairs Per single tire $4.95
Full Oversize—5.25-21 Buick Dodge Nash $5.82 Each In pairs Per single tire $5.98	GOODYEAR TUBES are now so low priced it's thrifty to put a new tube in every new tire	30 x 3½ Cl. Ford—Model T $3.30 Each In pairs Per single tire $3.39

Trade in your old tires

on new GOODYEAR ALL-WEATHERS

You can turn in old tires like you turn in old cars—when you buy the world's best known tire—the Goodyear All-Weather

TUNE IN on the Goodyear Program every Wednesday night over N. B. C. Red Network, 8:00 to 8:30 over K.Y.W.

GOODYEAR

CENTRAL

STATE AND ADAMS—STATE 2500
1018 WEST ROOSEVELT ROAD—HAYMARKET 5512
1238 WEST DIVISION STREET—BRUNSWICK 5684
1662 WEST DIVISION STREET—BRUNSWICK 2845

SOUTH

2400 SOUTH WABASH AVENUE—VICTORY 4728
1520 WEST 35TH STREET—VIRGINIA 1300
6622 SOUTH STATE STREET—ENGLEWOOD 4741
6559 COTTAGE GROVE AVENUE—DORCHESTER 2233
68 WEST 111TH STREET—PULLMAN 0025
5239 WOODLAWN AVENUE—MIDWAY 0203
6001 COTTAGE GROVE AVENUE—DORCHESTER 7201
7450 STONY ISLAND AVENUE—BUTTERFIELD 6090

NORTH

MILWAUKEE AND KIMBALL—CAPITOL 3500
1549 LAWRENCE AVENUE—LONGBEACH 1226
6019 BROADWAY—LONGBEACH 5710
6256 NORTH WESTERN AVENUE—SHELDRAKE 2293
3824 WEST NORTH AVENUE—BELMONT 7660
3033 NORTH CRAWFORD AVENUE—AVENUE 5000
3134 IRVING PARK BOULEVARD—IRVING 0060
3212 ADDISON STREET—JUNIPER 1800
2834 NORTH HALSTED STREET—GRACELAND 6915
3134 NORTH RACINE AVENUE—BUCKINGHAM 8136
1901 IRVING PARK BOULEVARD—WELLINGTON 4026
3229 FULLERTON AVENUE—BELMONT 5534
3062 LINCOLN AVENUE—BUCKINGHAM 1044

WEST

4500 WEST MADISON STREET—COLUMBUS 4456
2101 WEST JACKSON BOULEVARD—WEST 2062
3719 OGDEN AVENUE—CRAWFORD 6611

SUBURBAN

520 GREENLEAF ST., EVANSTON, ILL.—UNIVERSITY 0425
544 MADISON STREET, OAK PARK, ILL.—VILLAGE 8205
6711 WEST 22ND STREET, BERWYN, ILL.—BERWYN 3970
716 ELM STREET, WINNETKA, ILL.—WINNETKA 1387
740 TWELFTH STREET, WILMETTE, ILL.—WILMETTE 691
BURLINGTON AVE. AT SPRING, LA GRANGE—LA GRANGE 439
531 PENNSYLVANIA AVE., GLEN ELLYN—GLEN ELLYN 905

SECTION TWO
SPORTS MARKETS
WANT ADS

Chicago Daily Tribune

THE WORLD'S GREATEST NEWSPAPER

The Tribune's Telephone Number Is
Superior 0100
Need a New Rug? See Home Furnishings in Tribune Want Ads for Bargains!

THURSDAY, SEPTEMBER 1, 1932. *** 19

FIVE RUNS IN 10TH! CUBS WHIP GIANTS, 10-9

ARMY AND NAVY RESUME ATHLETIC RELATIONS

FOOTBALL GAME ON DEC. 3 WILL REOPEN SERIES

Sign 3 Year Treaty in All Sports.

New York, Aug. 31.—[Special.]—Five years after they broke off athletic relations because of conflicting views on eligibility standards, Army and Navy declared a truce today, and entered into an agreement for a three year resumption of competition in all branches of sport.

Official announcement of the agreement, which assures that the greatest of all football spectacles will be held this year on Franklin field in Philadelphia, Dec. 3, came from West Point and Annapolis. The announcement followed a conference between Maj. Gen. William D. Connor, superintendent of the Military academy, and Rear Admiral Thomas C. Hart, head of the Naval academy, in Philadelphia.

Pact Is Armistice.

The text of the joint statement indicates that the two service schools have not patched up their differences of opinion on the question of eligibility, centering in the three year rule which Navy adopted and Army refused, but that they reached an understanding in order to avoid a repetition of the late post-season games such as they have played for charity the last two years.

In so far as each institution continues to fix its own standards for athletic representation, Army might be said to have gained a moral victory. But since nothing is said in the agreement of Navy changing its attitude with regard to a player engaging in more than three years of varsity competition the new contract more properly can be construed as an armistice, to be followed later by a round table discussion seeking to arrive at a permanent compromise.

Charity to Profit.

The first football game of the new series of three, the first to be officially scheduled between the academies since their 1927 contest in New York, marks the third time gridiron competition will be resumed between the two schools since 1890. It will be of a semi-charitable nature. Part of the proceeds will be turned over for relief purposes, as were the entire receipts of the 1930 and 1931 contests held at Yankee stadium.

The official statement given out by Admiral Hart and Gen. Connor follows:

"Faced with a situation under which post-season football games are repeatedly played very late in the season to the detriment of academic work at both institutions, the military and naval academies have decided to arrange a three year series of athletic contests. The arrangement is made without change in existing policies, under which each institution fixes its own eligibility rules, but without prejudice to any future position which either academy may take in these matters.

"The first contest of the series will be a football game to be played at Franklin field, Philadelphia, on Dec. 3, 1932. A portion of the net proceeds thereof will be devoted to relief purposes."

Restores Season's Climax.

The announcement was received with much enthusiasm at both Annapolis and West Point and by the football world in general. The severance of relations between Army and Navy was generally deplored as taking one of the great climactic spectacles of the season out of football. Ever since the 1927 game efforts have been made by congressmen and by army and navy men to patch up the differences between the two institutions.

The charity games of the last two years, while marked by the intense rivalry that has always characterized Army-Navy meetings, left something to be desired because they were hastily arranged and imposed a great hardship upon the service teams, neither of which came up to the contests in quite the same fighting pitch to which

[Continued on next page, column 6.]

Major Leagues

NATIONAL LEAGUE.

	W.	L.	Pct.		W.	L.	Pct.
CHICAGO	75	51	.595	St. Louis	63	65	.492
Pittsburgh	69	60	.535	Boston	63	68	.481
Brooklyn	78	62	.530	New York	59	70	.457
Phila	65	66	.496	Cincinnati	55	77	.417

YESTERDAY'S RESULTS.

Chicago ..... 10; New York 9
[10 innings.]
Pittsburgh ..... 2; Boston 1
Brooklyn ..... 7-11; Cincinnati 1-10
Philadelphia-St. Louis not scheduled.

GAMES TODAY.

Phila. at Pittsburgh. Br'klyn at Cincinnati.
Only games scheduled.

AMERICAN LEAGUE.

	W.	L.	Pct.		W.	L.	Pct.
New York	91	36	.705	Detroit	65	62	.512
Philadelph	80	51	.611	St. Louis	55	73	.430
Wash'ton	74	54	.578	CHICAGO	50	87	.365
Cleveland	72	58	.554	Boston	37	92	.287

YESTERDAY'S RESULTS.

Detroit ..... 8; Philadelphia 6
Washington ..... 7; St. Louis 6
Only games scheduled.

GAMES TODAY.

Detroit at Philadelph. Wash'ton at New Yk.
Only games scheduled.

THE GUMPS—WHAT THE COUNTRY NEEDS

OLD ANDY WAS RUMAGING AROUND IN THE ATTIC YESTERDAY AND FOUND THE OLD CAMPAIGN HAT— THE ONE HE WORE WHEN RUNNING FOR PRESIDENT WAY BACK IN 1924
IT SET HIM TO THINKING—
9-1
MIN—DO YOU KNOW— I WISH I WAS RUNNING FOR PRESIDENT THIS YEAR— I THINK I'D HAVE A BLAMED GOOD CHANCE OF WINNING—
WHATEVER PUT SUCH A FOOLISH NOTION IN YOUR HEAD?
FOOLISH NOTION? SAY THERE NEVER WAS A MORE OPPORTUNE TIME— WHAT THIS COUNTRY NEEDS TODAY AND IS CLAMORING FOR— IS BRAINS— ANOTHER LINCOLN— A GEORGE WASHINGTON— WHY THESE POLITICIANS WE HAVE NOW— WHAT DO THEY KNOW? I'VE FORGOTTEN MORE ABOUT POLITICS THAN THE WHOLE BUNCH EVER KNEW OR EVER WILL KNOW—
DID YOU EVER TRY THAT OLD FASHIONED REMEDY— OF PUTTING A STRING AROUND YOUR FINGER SO THAT YOU WOULDN'T FORGET?
?
SIDNEY SMITH
Reg. U. S. Pat. Off.; Copyright, 1932, by The Chicago Tribune

BEFORE THE TIDE TURNED

Ernie Schaaf (left) shoots a left to Max Baer's head in the fifth round of their fight at the Chicago Stadium but Max dodges it and steps in prepared to launch a left to Ernie's middle. Baer won a decision after knocking out Schaaf at the final bell in the tenth round. [TRIBUNE Photo.]

Baer Knocks Out Schaaf as Bell Ends Bout, Wins Only Decision

BY WILFRID SMITH.

Max Baer knocked out Ernie Schaaf last night at the Stadium, but it didn't count. The record of their heavyweight battle will show that Baer won a ten round decision but all this was told to Schaaf in his dressing room downstairs after he was dragged from the ring.

Ernie Schaaf was knocked out, knocked as unconscious as any boxer who ever lay down to sleep on the canvas, and Max Baer's right hand put him there. But as Ernie dropped face down in the center of the ring the bell sounded ending the tenth and final round.

Roar of Crowd Drowns Bell.

The bell sounded but Schaaf didn't hear it. Neither did most of the crowd of 6,500, although Timekeeper Charles Sidebotham clanged as stridently as an irate motorman. Faintly across the ring, above the frenzied beat of thousands of voices, drifted the tinkle which kept Ernie Schaaf theoretically on his feet and defeated only by decision.

Thus Ernie Schaaf lost the decision, and that decision was close. One of the judges, Livingston Osborne, scored the fight even, giving each 50 points. Ed Klein, the other judge, gave his official opinion that Baer won by a count of 52 to 48 and awarded the last round to Baer by a count of 9 to 1. Referee Tommy Thomas' vote was 54 to 46 for Baer.

Explodes Schaaf Myth.

Baer won by a rally in the last round and in so doing exploded the myth that has been built up around Schaaf. Ernie, methodical, unfazed, with a punch which floored young Stribling in the same ring where last night Schaaf tumbled, has been called the best young heavyweight in the country. He has received columns of sympathy because he is managed by John Buckley, who handles Champion Jack Sharkey, on the assumption that he could not receive title consideration while his manager had a champion already under his wing.

Baer whipped Ernie because he took every punch and came back asking for more. All this time—for eight rounds—Max had attacked as best he could. He punched and punched, but apparently Ernie could take 'em.

But Ernie couldn't take all Max offered. Almost without warning he weakened. A right hand to the mouth, another to the eyes, and Schaaf staggered uncertainly across the ring to the ropes.

Schaaf Starts Retreating.

All this occurred in the ninth round and for the first time Ernie retreated. With his back to the ropes he rallied, and, although Max took the round on points—it was the first in which he had a decided advantage—there was no indication of the climax to come in the tenth.

That final round opened as had many of the others. Head to head, the fighters traded blows. Water spurted from their tousled heads for ambitious seconds had drenched them to stimulate flagging energies. Suddenly Baer brought over a right to Schaaf's face, and then another. Slowly Ernie dropped his hands. Almost without defense, he caught another flurry of blows before he fell into a clinch.

In those seconds Schaaf was shorn of his strength. He became a punching bag, which Max hammered before him, from side to side, racing against time that he might drop his opponent before the bell. At the ropes Schaaf sagged backward, only to recoil from the hemp directly in the path of another pile driving right.

Schaaf Goes Down.

It was the end. Schaaf crumbled and fell headlong insensible. The bell rang almost as he stretched full length in the resin.

If any fight can be given that worn-out appellation "grudge fight," last night's qualified. Each of the 200 pounders practiced all the tricks reserved for alley scraps. They scuffed each other's noses, hit on the breaks, and twice dropped in an extra blow after the bell. Two years ago Schaaf whipped Baer in New York and Manager Buckley had looked with scorn on the Californian's record, largely made up of two bloodless victories over King Levinsky.

Baer was the actor. He talked a good fight, which the customers missed. He strutted. He posed. At times he pranced, but with it all he was losing. Then came the finale and Baer swung into his last act. He carried the crowd with him. From ringside to top balcony they applauded. And if proof of Baer's popularity is needed, the crowd booed the man Baer knocked out.

Saunders and Cox Draw.

Tracy Cox of Indianapolis and Prince Saunders, Chicago Negro lightweight, headlined the supporting card. The eight rounds were judged a draw.

An old timer, Les Kennedy, whipped Baxter Calmes in eight rounds while Andy Callahan, a Boston lightweight and another of Buckley's string, won in eight rounds from Harry Dublinsky of Chicago. Jack King, Little Rock, Ark., welterweight, won the six round opening bout from Chicago's Solly Dukelsky.

Fight Decisions

At Chicago Stadium—Andy Callahan beat Harry Dublinsky [8]; Jack King beat Solly Dukelsky [6]; Les Kennedy beat Baxter Calmes [8]; Tracy Cox and Prince Saunders drew [8].

GOLDEN DEFEATS HAGEN IN RECORD 43 HOLE MATCH

Horton Smith Beaten on 37th in Pro Golf.

Dutra's Card

ST. PAUL, Minn., Aug. 31.—[Special.]—The cards for the Dutra-George Smith match in the first round of the National Professional Golfers' association tournament here today follow:

MORNING.

Par—Out	445	343	544—36
Par—In	445	343	445—36—72
Dutra—Out	444	343	434—33
G. Smith—Out	443	443	544—37
Dutra—In	545	243	444—33—66
Smith—In	436	234	536—38—75

AFTERNOON.

Dutra—Out	445	253	554—37
G. Smith—Out	445	343	554—37
Dutra—In	3		
G. Smith—In	4		

St. Paul, Minn., Aug. 31.—[Special.]—In a day that probably will establish all sorts of records when the books are reviewed the National Professional Golfers' association wound up its first round of match play in the 1932 tournament here late this afternoon with four of the longest overtime matches in its history.

Overshadowing three of the extra hole matches was the battle between Johnny Golden of Noroton, Conn., and Walter Hagen, Detroit, five times P. G. A. champion. They fought through 43 holes of thrilling golf before Hagen succumbed, 1 up. It was the longest major tournament match scheduled for 36 holes ever played in America. The previous record was established in 1920 at Roslyn, Long Island, when Chick Evans defeated Reggie Lewis in the national amateur after 40 holes of play.

Horton Loses on 37th.

Bobby Cruickshank, the Port Richmond, N. Y., pro, also bettered the old mark in a hand to hand battle with Al Watrous of Detroit. Cruickshank was the winner, but not until the 41st hole had been played.

Two other thrillers were provided the gallery in the Horton Smith-Reggie Myles and Vincent Eldred-Paul Runyan matches. Smith, Oak Park, Ill., pro, and winner of the $10,000 open here last year, lost to Myles, 1 up, on the 37th hole. Myles, who is from Ashland, O., and who barely nosed under the wire in the Ohio sectional qualifying round, sank a three foot putt to win.

Eldred, an unknown from Pittsburgh, Pa., beat Runyan of White Plains, N. Y., after 38 holes of play.

Dutra Cards a 66.

The overtime battles literally swept aside the brilliant performance of Olin Dutra, Santa Monica, Cal., who turned in a card of 66, six under par, this morning and went on this afternoon to overwhelm George Smith of Lake Forest, Ill., 9 and 8. Olin's 18 hole card, 33 on the outward journey and a like number coming back, came within one stroke of tying the Kellar Country club course record, which is held by Ed Dudley of Wilmington, Del. Dudley established a mark of 65 here last year.

The close of the torrid day found Frank Walsh, Bryn Mawr Country club, and Abe Espinosa of Medinah, the only survivors of a field of seven Illinois sectional qualifiers.

Walsh had a romp in his match with Ted Longworth of Texarkana, Tex., but Espinosa had to come from behind to whip Eddie Schultz, Troy, N. Y., 4 and 3. Walsh's margin over Longworth was 7 and 6.

The other Illinois professional to fall was Gunnar Nelson of Rockford, Ill., who was defeated by Al Collins of Kansas City. Collins reached the first round of match play along with Espinosa by winning in the play-offs yesterday in the qualifying round, in which Harry Cooper and Harry Hampton were eliminated. Jock Hutchison withdrew.

Golden's Putter Wins.

Golden's mastery of his putter on the 43d hole gave him the match over Hagen. The Noroton star was faced

[Continued on page 22, column 1.]

YEAH, CUBS GET THE IDEA—ECLIPSE GIANTS

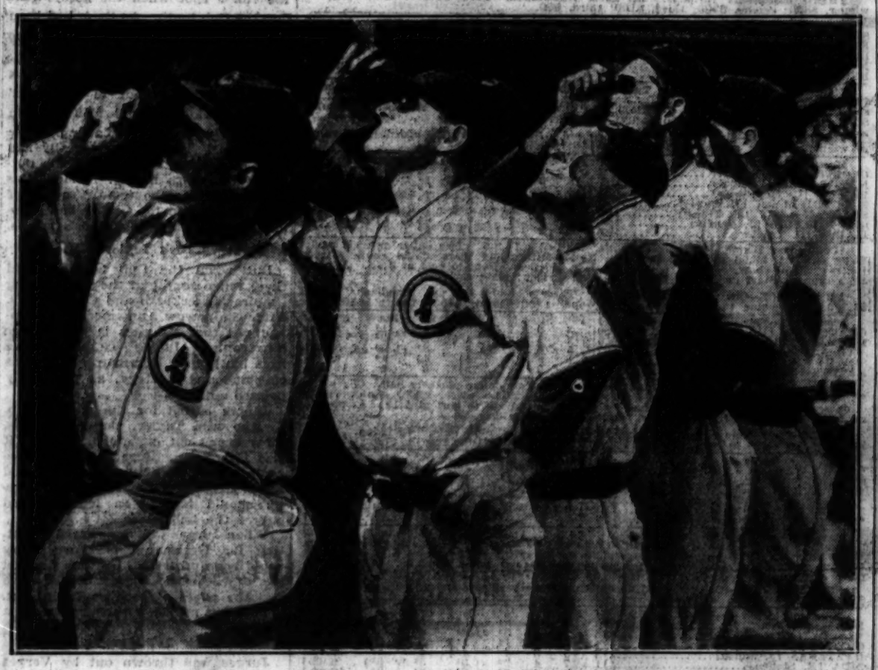

Cubs get a glimpse of the eclipse from their dugout between innings of game with Giants at Wrigley field yesterday. Left to right: Johnny Moore, Frank Demaree, Coach Charley O'Leary, and Guy Bush. The Cubs won, 10 to 9, with five runs in the tenth. [TRIBUNE Photo.]

TAYLOR BATS OUT OF TURN; GIANTS, UMPIRES MISS IT

The mix up in the Cub batting order in the terrific tenth inning yesterday involved something more than mere batting out of turn. In effect Zack Taylor batted, and knocked a vital single, after he legally was out of the ball game.

To get semblance of clarity as to what happened it is necessary to go back to the detail of the eighth inning after Manager Grimm had driven in the fourth Cub run with a double to make the score 5 to 4, in favor of the Giants.

Hack ran for Grimm. That, of course, put Grimm, the first baseman, out of the game and left vacant Grimm's batting spot, No. 6 at the end of the inning, because Hack did not take a place on the field. Gudat then batted for Hartnett, the catcher, in No. 7 position in the batting order. If Gudat was to remain in the game, he was bound by the rules to bat henceforth in Hartnett's position. Gudat did stay in the game, playing first base, beginning the ninth inning.

Only One Place for Taylor.

Starting the ninth, then there was one change to be made in batting personnel. Gudat was bound to bat in Hartnett's position, as previously stated. Smith still was the pitcher of record and pitched throughout the ninth inning. Taylor came into the game. If there had been several men coming in and several vacancies in the batting order, replacements could have been assigned to vacancies indicated to the umpires by Capt. English. But there was only one player coming in at the start of the ninth and only one spot in the batting order for him, namely Grimm's, vacated No. 6.

So, we enter the Cub half of the ninth with the following lineup, which has played throughout the first half of the ninth: Herman, 2b; English, 3b; Cuyler, rf; Stephenson, lf; Moore, cf; Taylor, c; Gudat, 1b; Koenig, ss; Smith, p.

In the Cub ninth Koenig led off, batting in his regular spot, No. 8. Demaree then batted for Smith. That put Smith out of the batting lineup, the remainder of which necessarily remained the same. Demaree singled, later scoring the tying run after an out by Herman and singles by English and Cuyler, with the third out being supplied by Moore, in the No. 5 position.

Herrmann Becomes No. 9.

Only one man came into the Cub defensive lineup at the start of the

[Continued on next page, column 4.]

WOTTA BALL TEAM, FANS!

NEW YORK.	Ab	R	H	P	A	E
Joe Moore, lf	5	2	1	4	0	0
Critz, 2b	6	2	4	1	5	0
Terry, 1b	6	1	5	13	0	0
Ott, rf	6	0	2	2	0	0
Lindstrom, cf	5	0	1	2	0	0
Hogan, c	5	0	0	3	1	0
Marshall, ss	4	1	1	3	5	0
Verges, 3b	4	2	2	1	3	0
Fitzsimmons, p	2	0	0	0	2	0
Bell, p	0	0	0	0	0	0
*O'Farrell	0	1	0	0	0	0
Gibson, p	0	0	0	0	0	0
	43	9	16	†29	16	0

CHICAGO.	Ab	R	H	P	A	E
Herman, 2b	6	2	3	4	5	0
English, 3b	6	1	2	0	3	0
Cuyler, rf	6	2	5	2	1	0
Stephenson, lf	3	1	1	7	2	0
John Moore, cf	5	0	0	2	0	0
Grimm, 1b	4	0	3	11	1	0
‡Hack	0	0	0	0	0	0
Taylor, c	1	1	1	1	0	0
Hartnett, c	2	0	0	1	0	0
Gudat, 1b	2	0	0	1	0	0
Koenig, ss	5	2	2	1	3	1
Warneke, p	0	0	0	0	0	0
Tinning, p	1	0	0	0	2	1
‡Hemsley	1	0	0	0	0	0
Smith, p	1	0	1	0	3	0
||Demaree	1	1	1	0	0	0
Bush, p	0	0	0	0	0	0
¶Herrmann, p	0	0	0	0	0	0
	*45	10	19	30	20	2

*Batted for Bell in the 10th.
†Two out when winning run scored.
‡Hemsley batted for Tinning in the 4th and Jurges for Herrmann in 10th.
‡Ran for Grimm in the 8th.
||Batted for Smith in the 9th.

NEW YORK	3	1	0	1	0	0	0	0	4	—9
CHICAGO	0	0	2	1	0	0	0	1	5	—10

Runs batted in—Terry [3], Ott, Cuyler, [5], Stephenson, Hemsley, Grimm, Joe Moore, Critz [2], Koenig, E. English. Two base hits—Critz, Stephenson, Grimm. Three base hits—Terry, Cuyler, Koenig. Home runs—Koenig, Cuyler. Sacrifices—Fitzsimmons [2]. Double plays—Herman to Koenig to Grimm; Critz to Marshall to Terry; Fitzsimmons to Marshall to Terry; Hogan to Marshall to Terry; Stephenson to Koenig to Taylor. Left on bases—New York, 10; Chicago, 9. Bases on balls—Off Warneke, 1; Fitzsimmons, 2; Bell, 1; Bush, 1. Struck out—Fitzsimmons, 3; Smith, 1. Hits—Off Warneke, 4 in no innings [pitched to five men]; Fitzsimmons, 14 in 8 1-3; Tinning, 4 in 4; Bell, none in 2-3; Smith, 5 in 5; Gibson, 5 in 2-3; Bush, 2 in none [pitched to five men]; Herrmann, 1 in 1. Hit by pitcher—By Bush [Verges, O'Farrell]. Wild pitches—Fitzsimmons, Bush. Winning pitcher—Herrmann. Losing pitcher—Gibson. Umpires—Magerkurth and Quigley. Time—2:15.

WHAM! AND CUYLER ENDS SLUMP

Don't try to make a New York Giant believe that Kiki Cuyler ever was in a batting slump. Unless you showed them a lot of figures they'd hoot you down.

Nevertheless the last National league averages, based on games including last Friday's, showed Ki to be batting .263. And Ki was fading fast, unbelievably fast for a man who in ten years prior to this season had pounded the ball for a lifetime major league average of .335.

Then the Giants came to town for a double header last Saturday morning. That's when Ki became possessed of batting demons. Just peruse the following summary of his behavior in the five games against the New Yorkers:

First game Saturday—Knocked his fifth homer of the year with two on and none out in the first inning for three runs to clinch a 6 to 1 victory for Burleigh Grimes.

Second game Saturday—Singled and scored the first and winning run of a 5 to 0 ball game when he was driven home on a homer by Stephenson.

Sunday—Wasted a single in the first inning, but in the third inning drove in Herman and English with the first runs of the game. Then he carried on with his sixth homer of the year in the eighth, after which he drove in the winning run in the ninth on a fly with the bases full and one out to give the Cubs a 4 to 3 victory.

Tuesday—Wasted a single and a stolen base in the first inning, but knocked his seventh homer with one on in the eighth to give the Cubs a 3 to 2 lead. Then, with the score tied in the ninth, he walked to fill the bases as a step in the maneuver which gave the Cubs a 4 to 3 win.

Yesterday—Wasted a single in the first inning, tripled in the third to drive in the Cubs' first run and later scored; singled on the first pitch to start the fifth; thrown out by an eyelash in the eighth; drove in the tying run with a single in the ninth, and in the tenth furnished the climax to the wildest game in years when he knocked his eighth homer into the stands near the scoreboard with two runs in and two on to give the Cubs a 10 to 9 victory—their twelfth straight.

CUYLER, KOENIG SMASH HOMERS TO WIN BATTLE

Last Wallop 5th of Day for Kiki.

BY EDWARD BURNS.

The pennant mad Cubs, led by Kiki Cuyler, a batting maniac on as ferocious a rampage as baseball fans ever beheld, yesterday put all their previous electrifying finishes to shame when they made five runs in the tenth inning to defeat the New York Giants, 10 to 9, and sweep the five game series. All the runs were sent on the way after there were two out in the tenth and after the Giants had made four runs in the first half of the tenth.

The wind-up of this most terrific of the Cubs' sensational victories was launched, after Jurges and Gudat had been retired, by Mark Koenig, who knocked a homer into the right field stands at the expense of Pitcher Sam Gibson. Taylor singled to right center and Herman singled to center, Taylor stopping at second. English singled to center, scoring Taylor. Then Cuyler socked his fifth hit of the game, a homer into the center field stands, about 30 feet to the right of the scoreboard, driving in Herman and English ahead of him and winning the ball game.

Cubs Bat Out of Order.

Cuyler was mobbed by a crowd of admirers who had stayed through the rain that fell on the last three innings, and he was rescued by ushers with some difficulty.

The fact that the Cubs batted out of order in the tenth session did not detract from the strong arm features of the bruising finish, but probably gave Manager Bill Terry a headache when he realized all too late that he could have got the side out to end the game in a New York victory had he protested the batting order at the time the Cubs got it mixed up. But the panic was on and the New Yorkers failed to notice that Taylor batted out of order. The protest would have had to be made at the time the violation occurred to become effective, and Terry was helpless after the oversight.

It was the Cubs' twelfth straight victory and their fifteenth out of sixteen games during the home stand. The Cubs will take a day off today to think over the pleasing aspects of the pennant situation. They are 7½ games ahead of the Pirates and 8 games ahead of Brooklyn. The St. Louis Cardinals open a series at Wrigley field tomorrow.

Cuyler Bats In Tying Run.

The Cub superheroics really started in the ninth, when the same Mr. Cuyler we have been talking about, drove in the tying run with a single and the Cubs had the bases full when the inning ended with the score tied at 5 to 5.

The Cubs had been behind all afternoon for the reason that the Giants had driven out Lon Warneke, in quest of his 20th victory, before the first putout of the game had been accomplished. Three runs were made on this occasion and the Giants made another in the second.

In the third, the Cubs scored a pair when Herman singled and came home on a triple by Cuyler which hit the scoreboard on the wing—a feat rarely accomplished in the history of Wrigley field. After a 27 minute recess on account of rain, Ki scored on a double by Stephenson.

The Giants got their fifth run in the fourth when Tinning went awry in his efforts to field his job. Then the Cubs ran into a series of three blighting double plays and things appeared pretty sick until Charley Grimm drove in the Cubs' fourth run with a double with two out in the eighth. And then the ninth came around with the Cubs still in arrears.

Giants Try to Stall.

Here's what happened in that Cub ninth:

With one down Demaree batted for Smith and singled to center. Herman flied to Lindstrom for the second out but English, after taking two strikes, singled to right and Demaree plowed through the mud to third base. Cuyler cracked a single to center and Fitzsimmons gave way to Bell, the Giants doing much stalling in the hope the rain would halt the game with the score tied.

Bell finally went to work, midst the threats of the umpires, and gave an intentional pass to Stephenson, filling the bases. Then Moore grounded to Critz, who slipped and fell on the seat of his bloomers, but threw from that posture to Terry in time to get the put out.

So the end of the regulation span had come and the score was tied at 5 and 5 and it was raining like everything.

In came Guy Bush to pitch the tenth. Guy has had a remarkable record as a game finisher, but none of it was built up throwing a wet ball.

Guy walked Marshall, then he hit Verges with a pitched ball. O'Farrell batted for Bell and he, too, was hit by a pitched ball, filling the bases. The Cubs had no pitcher warmed up and none could do much warming up real quickly. So Guy tried to carry on. Joe Moore singled to right, scoring Marshall, and the bases remained filled. Then Bush cast a wild pitch to the screen, Verges scoring and the other runners moving up. Critz singled to center, scoring O'Farrell and Joe Moore.

By this time Leroy Hermann had warmed up enough to make a try. He went in to pitch to Terry and Bill knocked out his fifth hit, a single to left, which put Critz on third with

[Continued on page 21, column 7.]

GLORITONE AND SWEET SCENT 1ST LADIES OF TURF

Defeat Star Fields for Hawthorne Titles.

TODAY'S SELECTIONS

HAWTHORNE.

1—Printemps, Hopulikit, Lucille K.
2—Ben Blair, Uncle Henry, Southland Belle.
3—Northrails, Ted Clark, Bubbler.
4—Broad Meadows, Stock Market, Sobieha.
5—Cathop, Seven Veils, Playdale.
6—BROWN BRUTUS, More Power, Judphur.
7—Our Grief, Pretti Sing, Chicon.
8—Triassic, Anita Ormont, Clasby's Choice.

SARATOGA.

1—GOLDEN FATE, Grittord, Revonah.
2—Make Haste, St. Carl, Hernesalu.
3—Quiver, Thursday, Pending.
4—Part-Mutuel, Snapback, Martis.
5—Careful Kitty, Flying Sailor, Squak.
6—Frigate Bird, Donie, Dunfern.

BY FRENCH LANE.

Gloritone, an eastern daughter of The Porter-Slow and Easy, is the best 2 year old filly of the Hawthorne season.

Sweet Scent, 4 year old daughter of Bunting-Bird Call, is the champion among the older fillies and mares that have been racing at Hawthorne for the last month.

Both won their titles in thrilling finishes before a crowd of 10,000 yesterday, and when they triumphed they showed their heels to the best of their age and sex in the west.

Wins in Last Stride.

It was the Andover handicap, worth $2,000, which Gloritone captured. There have been few more thrilling finishes this year. At the finish Gloritone, which had been forced to race wide all the way, got up in the last stride to beat North Mill, owned by the Nash Brothers, by a head. Just a nose back of the two leaders came the fleet Kentucky filly Essett in third place.

It was the eighth victory Gloritone has scored this season in 22 starts. During that strenuous campaign she has never dodged the issue and at one time or another has fought it out with every good 2 year old in the country.

Jimmy Smith Brings Her In.

A week ago she had been beaten by Essett, but the stewards didn't like the ride Jockey Landolt gave Gloritone that day and the rider was suspended. The veteran Jimmy Smith, from E. R. Bradley's stable, was on Gloritone's back yesterday. He was on the best horse, far out in the beginning Gloritone was far out in the middle of the track. She was carried even wider as she attempted to take the lead on the turn, but she soon got back into good stride.

In the final furlong she gained a few inches on North Mill and Essett at every stride and was home just in time to get the decision in the final lunge toward the finish line. Her victory was popular, for most of the spectators had wagered on her and she mustered so many backers that she paid off at $4.32. Her time for the six furlongs was 1:14 3-5.

Sweet Scent Gets Up in Stretch.

Sweet Scent was up against such flyers as French Duchess, Little America, and Miss Marr. They all made it miserable for her with their speed in the early stages, but she began to rush up on them in the stretch. A half furlong out she had been everybody but French Duchess. A final spurt and she went on past the Hertz color bearer. She was pulling away all through the late stages. French Duchess held on to be second, and Little America was third. Sweet Scent ran the six furlongs in 1:13 1-5. She paid $9.24 in the betting.

Jockey Allen Asked to Take Brief Vacation

Jockey Charley Allen, whose ride on the defeated 3 to 10 shot, Indian Runner, enraged the crowd at Hawthorne on Tuesday, was asked by the board of stewards yesterday to accept no more mounts during the Hawthorne meeting.

"Whatever Allen's past might have been, his record of the present Hawthorne meeting is clear," Joseph A. Murphy, the Hawthorne presiding steward said. "Irrespective of this, Allen seems to have become unpopular with the Chicago racing public. Hawthorne caters to its public and it believes its best interest will be conserved by notifying Allen to cancel his future mounts.

"If an actor became unpopular the theater fires him. If a baseball player or manager falls out with his public, a change is made.

"This ruling is no reflection on the jockey and is taken without prejudice to the action of any other association."

At the same time the Hawthorne officials lifted the ban they put on Jockey C. McCrossen early in the meeting for rough riding. He was permitted to ride Esseff in the Andover purse and performed like a jockey who had been on a long vacation, finishing third.

SARATOGA ENTRIES.

FIRST RACE—Purse $800, claiming, 2 year olds, 5 furlongs:

Grittord	112	Center Lane	115
Revonah	112	Golden Words	112
Golden Fate	112	†Harky	109
All Abloze	112	Durbars Knight	107
†Coast Tails	105	Rye	107

SECOND RACE—Purse $800, claiming, 3 year olds and up, Wilson mile:

Almond	108	*St. Carl	108
Make Haste	112	Cloudy Day	103
Bubbler	107	Houssain	112
†Potentate	108		

THIRD RACE—Purse $800, claiming, 3 year olds and up, 6 furlongs:

Hernesalu	110	Quiver	111
*Winning Ways	100	Thursday	110
*Bakol	100	Pending	110
Barn Dance	112	Snapback	112
Brown Pet	107	Errant	107
*Chic Boy	104		

FOURTH RACE—Purse $1,000, added Senator Savanatch handicap, 3 year olds and up, 1¼ miles:

Part-Mutuel	115	Martis	114
Sandbox	112		

FIFTH RACE—Purse $800, claiming, maiden 2 year olds, 5½ furlongs:

Mamie's Choice	108	Electric Gaff	112
Squak	112	Arbitrate	109
Kite	100	Flying Sailor	112
Glo	112	*Careful Kitty	104
J. A. Estelle	112	Clara Lee	109

SIXTH RACE—Purse $800, claiming, 3 year old and up, 1⅛ miles:

Donie	115	*Frigate Bird	109
Gully Jumper	111	Dunfern	115

*2 lbs. claimed for claimed.
Weather clear; track muddy.

DICK TRACY—Out of a Tight Spot

HAWTHORNE FORM CHART

FIRST RACE—Six furlongs. Two year olds, maidens. Special weights. Purse $1,000. Net value to winner, $700; second, $150; third, $100; fourth, $50.

Horse and jockey—	Wt	PP	St	¼	½	Str	Fin	Eq odds
CHARLEY O. [D. McAuliffe]	118	8	8	7h	6h	3h	1nk	4.20-1
FAIR CREST [R. Tilden]	115	5	10	9	8h	4½	2½	31.07-1
MRS. NANCY [E. Stefen]	118	9	3	3h	2½	2h	2nk	9.54-1
NORTH SHADOW [G. Woolf]	115	12	2	2h	1h	1½	3½	1.96-1
FINK FIRE [M. Lewis]	115	10	7	4h	5½	6h	5h	6.69-1
MARSE CHAN [W. Fronk]	118	11	1	6h	4h	5h	6h	†24.78-1
BATTLING GIRL [J. Smith]	115	6	11	11h	10½	10h	7h	129.20-1
CLASSY HELEN [O. Laidley]	115	3	9	12	12	11h	8h	7
SUFFOLK [F. Chiavetta]	118	4	4	5h	7h	9½	9½	4.15-1
FATEMUP [J. Leyland]	118	2	7	8h	9½	8h	10h	7
GERTRUDE C. [L. Jones]	115	7	5	11½	2½	7h	11½	42.08-1
LUGEN LUGGAGE [H. Fisher]	118	1	12	10h	11h	12	12	70.98-1

Time, :24, :47 4-5, 1:13 1-5. Two dollar mutuels paid: Sweet Scent, $9.24 straight, $4.10 place, $2.30 show; French Duchess, $3.52 place, $2.34 show; Little America, $2.34 show. Winner trained by W. B. Mitchell. Went to post at 3:18. At post 1 minute. Start good from machine. Won easily; place driving.

FOURTH RACE—Six furlongs. Two year old. Handicap. $2,000 added. Net value to winner, $1,553; second, $300; third, $150; fourth, $75.

Horse and jockey—	Wt	PP	St	¼	½	Str	Fin	Eq odds
GLORITONE [J. Smith]	116	7	1	1½	1½	1½	1h	2.10-1
NORTH MILL [E. Neal]	108	1	3	2½	2½	2h	2nk	12.42-1
ESSEFF [C. McCrossen]	118	2	4	3h	3h	3h	3h	†4.84-1
MISS BRILLIANT [M. Lewis]	107	5	5	5h	5h	4h	4h	2.35-1
†PARTAN LADY [O. Laidley]	108	6	6	6h	6½	5h	5½	†4.84-1
OLD HILLSIDE [J. Renick]	104	4	7	7h	7h	6h	6½	18.94-1
ISAIAH [O. Laidley	107	3	2	1½	1½	7h	7	10.90-1

†Coupled as Dixiana entry. Time, :24, :48 1-5, 1:14 3-5. Two dollar mutuels paid: $4.32 straight, $3.06 place, $2.44 show; North Mill, $9.44 place, $4.34 show; Esseff $3.90 show. Winner trained by T. T. Mooney. Went to post at 3:48. At post 3½ minutes. Start good from machine. Won driving; place same.

FIFTH RACE—One mile and a sixteenth. Three year olds and up. Handicap. Purse $1,500. Net value to winner, $1,000; second, $300; third, $150; fourth, $50.

Horse and jockey—	Wt	PP	St	¼	½	¾	Str	Fin	Eq odds
CHARLEIGH [H. Fisher]	109	3	3	2½	2h	2h	1h	1h	1.35-1
MY DADDY [J. Leyland]	115	1	1	1h	1½	1h	2h	2h	3.13-1
VALENCIENNES [E. Stefen]	107	5	4	4h	5	3h	3h	3h	5.15-1
SIDNEY GRANT [M. Lewis]	110	1	5	5h	4h	4h	4h	4h	8.18-1
MINTON [E. Neal]	106	4	2	3h	3h	5	5	5	12.68-1

Time, :26 2-5, :50, 1:14 3-5, 1:39 3-5, 1:46 1-5. Two dollar mutuels paid: Charleigh, $4.70 straight, $3.64 place, $2.16 show; My Daddy, $3.00 place, $2.20 show; Valenciennes, $2.70 show. Winner trained by C. E. Dale. Went to post at 4:18. At post ½ minute. Start good from machine. Won easily, place driving.

SIXTH RACE—One mile and a sixteenth. Three year olds only. Claiming. Purse $1,000. Net value to winner, $700; second, $150; third, $100; fourth, $50.

Horse and jockey—	Wt	PP	St	¼	½	¾	Str	Fin	Eq odds
*BOARD WALKER [J. Flynn]	100	4	5	5h	4h	2h	1½	1½	4.45-1
MERRILY ON [C. King]	108	1	3	3h	3h	1h	2h	2½	4.39-1
*OH DAVE [J. Neal]	110	3	4	4h	5h	4h	3h	4	4.39-1
*TRYANDAGAIN [E. Arcaro]	104	5	3	2h	2h	3h	4½	3½	9.10-1
RENEED [M. Lewis]	110	6	6	6	6h	5h	5h	5h	7.56-1
*UNENCUMBERED [W. Saunders]	108	2	2	3h	3h	6h	6	6	2.06-1

*Apprentice allowance claimed. Time, :26, :50, 1:15, 1:40 4-5, 1:47 3-5. Two dollar mutuels paid: Board Walker, $10.86 straight, $4.52 place, $3.50 show; Merrily On, $6.00 place, $3.00 show. Oh Dave, $3.96 show. Winner trained by G. A. Marshall. Went to post at 4:47½. At post 1 minute. Start good from machine. Won easily, place driving.

SEVENTH RACE—One mile and an eighth. Three year olds and up. Claiming. Purse $1,000. Net value to winner, $700; second, $150; third, $100; fourth, $50.

Horse and jockey—	Wt	PP	St	¼	½	¾	Str	Fin	Eq odds
BLAST [G. Woolf]	116	4	8	8h	6h	1h	1½	1h	5.10-1
*TADDYWAY [C. King]	106	2	1	2h	2h	2h	2h	2½	5.31-1
OUTCRY [H. Fisher]	114	9	5	1½	1½	3h	3h	3h	24.23-1
HATTERAS [J. Smith]	112	5	3	4h	4½	4h	4h	4h	4.53-1
ZIDA [E. Steffen]	111	7	4	3h	3h	5h	6½	6½	6.65-1
*PEACE LADY [H. L. Fischer]	106	3	2	7h	8h	6h	5h	5h	46.44-1
TREK [T. Salazar]	111	8	7	6½	6h	7h	7h	7½	10.32-1
STARCH [L. Jones]	114	6	6	5h	7h	8h	8h	8h	12.81-1
*CONSTABLE [R. Hardesty]	106	1	9	9	9	9	9	9	142.15-1

*Apprentice allowances claimed. Time, :26, :50 1-5, 1:15 2-5, 1:42, 1:55 4-5. Two dollar mutuels paid: Watchgirl, $22.20 straight, $4.22 place, $3.40 show; Taddyaway, $3.22 place, $2.62 show; Outcry, $6.60 show. Winner trained by C. Porter. Went to post at 5:18. At post 6 minutes. Start good from machine. Won easily; place driving.

EIGHTH RACE—One mile and a sixteenth. Four year olds and up. Claiming. Purse $1,000. Net value to winner, $700; second, $150; third, $100; fourth, $50.

Horse and jockey—	Wt	PP	St	¼	½	¾	Str	Fin	Eq odds
*WATCHGIRL [C. King]	102	3	3	3½	2½	1h	1h	1h	3.84-1
DOMINA [J. Leyland]	107	4	10	6h	4h	2½	2½	2h	5.31-1
*CHEHALIS [T. Shannon]	107	12	7	3½	1h	3h	3h	3h	3.09-1
TIGER FLOWERS [R. Tilden]	112	11	9	10h	8h	5h	4h	4h	19.79-1
*HAL RILEY [J. Lane]	107	6	5	2½	2h	4½	5h	5h	5.92-1
*PHANTASIME [H. L. Fischer]	102	9	8	7½	5h	6h	6h	6½	†11.55-1
ORANGE PLUME [O. Laidley]	107	5	11	9h	6h	7h	7½	7h	9.53-1
PERSEVERER [M. Calvert]	107	7	12	8h	7h	8h	8h	8½	16.82-1
POT FULL [L. Cunningham]	112	2	6	11½	11h	9h	9h	9	†
*MOTHER'S CHOICE [W. Saunders]	102	8	4	9h	9h	10h	10h	10½	33.12-1
PUNISHMENT [C. Critchfield]	112	10	12	12	12	12	11h	11½	32.82-1
STIMULATE [L. Jones]	112	2	4	10h	10h	11½	12	12	†

*Apprentice allowance claimed. †Field. Time, :26, :49 4-5, 1:14 4-5, 1:42 1-5, 1:50 1-5. Two dollar mutuels paid: Watchgirl, $8.68 straight, $5.18 place, $3.32 show; Domina, $6.90 place, $4.46 show; Chehalis, $4.06 show. Winner trained by A. T. Walker. Went to post at 5:48. At post 1½ minutes. Start good from machine. Won easily; place driving.

[Copyright, 1932, By Daily Racing Form Publishing company.]

HAWTHORNE ODDS & JOCKEYS

Weather cloudy; track slow.

FIRST RACE—6 furlongs, claiming, 2 year olds:

Horse—	pp.	Wt.	Owner	Odds
Printemps	2	111	L. Cunning'm	5-2
Hopulikit	8	107	No boy	6-1
Lucille K	9	102	T. Shannon	4-1
Oswego Princess	13	107	O. Laidley	8-1
Barry	13	107	J. Smith	20-1
Missie	7	104	No boy	30-1
Tom Jack Jr.	16	107	No boy	20-1
Muggie	10	104	No boy	30-1
Avail	14	102	W. Saunders	20-1
Upon	1	102	J. Neel	30-1
Brilliant Boy	15	107	No boy	30-1
Sym Jack	17	107	No boy	30-1
Sweet Peach	11	101	C. King	8-1
Momo	8	104	H. L. Fischer	8-1
High Shot	6	105	No boy	10-1
Luke Connell	3	111	No boy	8-1
Kapena	18	107	No boy	15-1
Copley Square	4	108	M. Lewis	15-1

SECOND RACE—1⅛ miles, claiming, 4 year olds and up:

Ben Blair	12	112	M. Lewis	5-2
Uncle Henry	4	107	T. Shannon	4-1
Southland Belle	5	104	No boy	8-1
Chief's Challenger	2	112	L. Cunn'g'm	15-1
Arcturus	10	107	No boy	20-1
Alto	8	112	No boy	30-1
Pellegrino	7	107	No boy	30-1
Shady Rest	9	107	T. Salazar	30-1
Miss Perfection	14	109	No boy	30-1
Lady Gibson	3	109	E. Stein	6-1
John Mill	6	107	C. King	5-1
Old Bill	11	107	No boy	10-1
Seth's Ballot	15	107	L. Cantrell	15-1
Nisto	1	109	No boy	12-1
Domina	13	104	No boy	15-1

THIRD RACE—6 furlongs, allowances, 2 year olds:

Northgalls	5	113	G. Woolf	5-2
Ted Clark	15	111	R. Tilden	6-1
Bubbler	3	107	J. Smith	6-1
Blazer	8	107	No boy	30-1
Go Fetch	6	111	L. Geving	30-1
Ebony Lady	12	104	No boy	20-1
Gay Heart	13	108	No boy	30-1
Silent Shot	2	109	No boy	30-1
Single Stripe	10	111	A. Anderson	20-1
*Carly Head	11	107	No boy	20-1
Spicson	1	107	No boy	10-1
Monks Star	4	110	No boy	4-1
Meloy	16	107	C. Critchf'd	8-1
Lovely Hills	17	104	No boy	15-1
Parting Shot	14	107	No boy	15-1
Swinhaven	9	107	D. McAuliffe	20-1
Gertrude L	7	110	M. Lewis	20-1

*A. Sabath and J. Lowenstein entry.

FOURTH RACE—6 furlongs, allowances, 3 year olds and up:

Broad Meadows	8	103	J. Smith	4-1
Stock Market	3	103	A. Anderson	2-1
Sobieha	5	101	No boy	6-1
Sundot	4	110	G. Woolf	4-1
Hot Shot	7	103	E. Arcaro	15-1
Very Well	6	100	A. Childress	20-1
Woodcraft	1	108	No boy	8-1
Colonial Belle	3	94	J. Renick	8-1
Chu Chu	2	97	No boy	15-1

FIFTH RACE—1 1-16 miles, allowances, 3 year olds:

Cathop	1	112	No boy	2-1
Seven Veils	7	106	E. Steffen	6-1
Playdale	2	112	No boy	7-5
Yonkel	6	102	No boy	10-1
Waylager	5	109	O. Critch.	15-1
Marmion	4	106	M. Lewis	8-1
Prince Hotspur	2	109	A. Anderson	10-1

SIXTH RACE—1½ miles, claiming, 3 year old and up:

Brown Brutus	7	107	No boy	3-2
More Power	2	107	M. Lewis	20-1
Jodhpur	13	110	J. Smith	15-1
Tiger Flowers	15	107	R. Tilden	15-1
Just Ormont	14	105	H. Fisher	10-1
Ed Lark	6	107	No boy	15-1
Zenka	5	104	No boy	20-1
Searington	3	102	No boy	30-1
Peace Jimmy	1	97	R. Fischer	30-1
Don Taskar	9	97	No boy	6-4
Blue Law	8	105	No boy	8-1
Galahad	4	107	J. Leyland	5-1
Wise Lee	11	105	No boy	6-1
Scimitar	10	102	C. King	10-1
Ed Reese	12	102	No boy	10-1

SEVENTH RACE—1 1-16 miles, claiming, 3 year olds:

Our Grief	1	112	R. Tilden	2-1
Pretti Sing	3	104	C. King	4-1
Chicon	9	104	J. Neel	10-1
St. Nassire	8	107	No boy	20-1
Sad Knight	2	104	No boy	20-1
Afridi	4	112	L. Jones	20-1
Fluent	7	101	W. Saund'rs	8-1
Quetor	5	104	T. Shannon	4-1
Lady General	6	101	J. Lane	15-1
Happy Play	10	110	R. Fischer	12-1

EIGHTH RACE—1 1-16 miles, claiming, 3 year olds:

Trissle	2	104	No boy	3-1
Anita Ormont	7	109	J. Renick	8-1
Clasby's Choice	5	112	M. Lewis	10-1
Honohina	10	104	No boy	20-1
Lapidary	4	107	T. Salazar	20-1
Dainty Secret	6	104	No boy	20-1
Parties	9	107	No boy	3-1
Ono	1	112	C. King	4-1
Adsum	1	112	J. Leyland	6-1
Princess A. A.	3	101	R. Stuller	15-1

SARATOGA RESULTS.

FIRST RACE—Purse $800, claiming, 2 year old fillies, 5½ furlongs:

Jesting, 115 (Workman)	5-2	4-5	2-5
Granny's Trade, 110 (Rards)		5-2	6-5
Sue Jones, 108 (Council)			1-2

Time 1:07 3-5. Transeen, Nahunta, Mischiefmaker, Renounce, Royal See, Last Promise, and Cut Short ran.

SECOND RACE—Purse $800, claiming, 3 year olds and up, Wilson mile:

Tetrarchal, 107 (Beltzer)	12-1	3-1	1-1
Sara Burdon, 108 (Kurtz)		1-4	Out
Southco, 103 (Hanl'y)			3-5

Time 1:40 3-5. Sun Friar, Aldershot, and Simple Singer ran.

THIRD RACE—Purse $900, added, Hermis handicap, 3 year olds and up, 6 furlongs:

Masked Knight, 105 (Cecil)	1-2	Out	Out
Maximico, 110 (Robertson)		Out	Out
Finite, 110 (Leishman)			Out

Time, 1:12 3-5. Only three started.

FOURTH RACE—Purse $1,500, added, claiming, 3 year olds and up, 1⅛ miles:

Fleet Play, 111 (Robertson)	5-1	7-10	Out
A La Carte, 106 (Reynolds)		2-1	Out
Blind Bowboy, 120 (B'wick)			Out

Time, 1:53 2-5. Pardee ran.

FIFTH RACE—Purse $800, claiming, 3 year olds and up, Wilson mile and a quarter:

Happen, 101 (Beltzer)	3-1	2-5	1-5
Wise Advocate, 108 (Cecil)		1-2	4-5
Night Patrol, 114 (Gilbert)			Out

Time, 1:39 1-5. Laura Gal, Arrow Flight, Young John, and Negopoli ran.

SIXTH RACE—Purse $800, conditions, 2 year olds, 6 furlongs:

Golden Way, 117 (M. Garner)	13-5	7-10	Out
Boilermaker, 109 (L. Pator)		1-2	Out
War Steines, 117 (Gilbert)			Out

Time, 1:13 2-5. Pue Pact and Resurrection ran.

Taylor Bats Out of Turn in Big Rally

[Continued from first sport page.]

tenth, and only one man, Smith, batting No. 9, went out. Not much leeway here. The man who came into the game took the place in the lineup of the one man who retired. Bush, therefore, took Smith's No. 9 spot.

In the first of the tenth, Bush was completely ineffective, and eventually was replaced by Herrmann. Again only one man went out and one man came in. There was no flexibility here. Herrmann had to take Bush's No. 9 spot in the lineup. Herrmann was in the No. 9 spot when the game went into the Cub tenth. As there had been only one change there could be no switching of the sequence.

Moore, the No. 5 man, had brought about the last putout in the Cubs' ninth. Obviously the leadoff man in the tenth was the man batting in the No. 6 spot. Taylor automatically had been established in No. 6 at the outset of the ninth inning. The desires of the Cubs or the understanding of the umpires and the Giants had absolutely no bearing on Taylor's status.

Jurges Took Taylor's Place.

But when the Cub tenth started there was a confab at the plate among Umpire Magerkurth and Cub players. After the powow Announcer Piper announced that "Jurges is batting for Herrmann." Jurges couldn't have been batting for Herrmann, regardless of plans and strategy, as previously pointed out.

Jurges batted for the man in No. 6, who was Taylor, though officials, for reasons not explained, thought it was Herrmann. Jurges therefore became the No. 6 player of record and his predecessor, Taylor, quite obviously, should have been legally ruled out of the ball game.

When Jurges was announced as batting for Herrmann, Manager Terry could have protested that this was not the case, but it simply would have had the effect of making Taylor bat. This was not the strategical spot for a protest.

Zack 3 Turns Late.

Jurges was thrown out by Vergez for the first out. Gudat, batting properly in Hartnett's old spot, popped to Vergez for the second out. Koenig, batting in No. 8, knocked his homer. Then up came Taylor, who should have led off the inning. Herrmann was the proper batsman and if Terry had protested on this basis before Taylor became a base runner, Herrmann or a legal pinch hitter could have filled out the time at bat, taking whatever balls or strikes might have been charged to Taylor, this providing that the officials overlooked the fact Taylor was supposed to be out of the game.

Taylor singled, becoming a base runner. Without going into Taylor's right to be in the game, a protest would have caused Herrmann to be called out for not taking his proper turn at bat. The side would have been out and the Giants would have won, 9 to 6.

Here Are the Rules.

The complex situation is covered by two rules, rule 17 section 2, relative to Taylor being out of the game, and rule 44 section 1. Following are these rules:

RULE 17, SEC. 2—Any substitute at any stage of the game, except when the ball is in play, may take the place of a player whose name is on his team's batting order, but the player whom he succeeds shall not thereafter participate in that game.

RULE 44, SEC. 1—The batsmen is out if he fails to take his place at bat in which his name appears in the batting order. But if the error be discovered the proper batsman may replace the man at bat before the latter becomes a baserunner, in which case the balls and strikes must be counted in the time at bat of the proper batsman. Only the proper batsman shall be declared out, and no runs shall be scored or bases run because of any act of the improper batsman. *This rule shall not be enforced unless the error be discovered and the out be declared before the ball be delivered to the batsman next facing the pitcher.*

Herrmann's and Taylor's names are said to have "appeared in the batting order" in the positions they batted, but a protest from New York would have shown that they were illegally so arranged. Under the part of rule 44 last quoted, the Giants' opportunity to protest on the wrong order passed when Gibson delivered the first pitch to Bill Herman.

Joe West Wins Professional Skating Race at White City

Joe West won the professional one mile roller skating race at the White City rink last night, covering the distance in 2 minutes and 47 seconds. Joe Laurey was second and George Schmeling third. Harold Saindow captured the amateur one mile event in 2 minutes and 49 seconds. Joe Kleats finished second.

GIANTS PLAY SIX GAMES.

Cole's American Giants will play a single game on Saturday and a double header on Sunday with the Nashville Elites, and a double header Labor day and a single game Tuesday with the Homestead Grays.

These Trout Hold Cards in Union; Bite on Schedule

BY BOB BECKER.
[Chicago Tribune Press Service.]

Spearfish Canyon, Black Hills, S. D., Aug. 31.—These western trout may be a long distance from where unions are a common feature of the workman's everyday life, but don't let any one tell you that these fish do not know about the question of hours. They know when to start striking and when to lay off.

Right now the Black Hills schedule for this valley seems to demand that the trout do their fastest work just a few minutes before night spreads its blanket over the stream. Up to the time the bell rings you can cast your head off and do no good. And then, judging from what happened last evening, the fish will come to the surface, hit a fly for half an hour, then disappear. You may get six, ten or more during the striking time, but as soon as the Spearfish union of Lochleven trout decrees no more business, you may toddle along home.

This afternoon we drove up Spearfish canyon to look at the scenic feature known as Hell's gate, a huge, rock strewn portal right in the canyon wall. Coming back we decided to get into the stream for a few casts. We had noticed several deep pools below a series of small falls. We put on the waders and prepared to try the pools.

One pool afforded a tantalizing sight, for there were 12 or 15 well sized trout swimming around in it. But try to get them to strike at anything until the union hours went into effect! This was 2 o'clock. The wind was sighing through the spruces. The sun was bright and warm. To the fish it was loafing time. Not even a live grasshopper could get them to break the rules.

Chicagoans have discovered the beauty and the angling aspects of this creek. Today we learned that Dr. George W. Jordan of Chicago was a summer resident of the canyon.

Memphis Star Sets Record in Canada Swim

TORONTO, Ont., Aug. 31.—(AP)—The fittest survivor of the 191 swimmers who plunged into the chilly waters of Lake Ontario this morning, George Blagden of Memphis, Tenn., splashed across the finish line early this evening, winner of $7,500 first prize in the annual Canadian national exhibition marathon swim and holder of a new record for the race.

Blagden, who learned to swim in the Mississippi river, set a steady pace from start to the unusually close finish. He took the lead after a little more than five miles and never was headed.

Gambi Finishes Close Second.

Only about 100 yards behind at the finish was Gianni Gambi of Italy, a swimmer who made up in strength what he lacked in form, while Isador Spondor of Fort Colborne, Ont., and Marvin Nelson of Fort Dodge, Ia., were not far behind.

All of the first five broke the previous record for the 15 mile swim set by Nelson in 1930. Blagden finished in 7 hours 19 minutes 52 3-5 seconds, Gambi's time was 7:24:27, Spondor's, 7:30:00 3-5, and Nelson's, 7:38:27 2-5. Bill Goll of New York finished in 7:41:23 2-5. The former record was 7:43:36 2-5.

Withdrawals Are Rapid.

Although the temperature of the water was 63 degrees throughout the race, a large part of the starting field of 191 gave up the grind before the five mile mark had been reached and withdrawals continued at a rapid rate up to the end.

Perhaps the worst break of them all was suffered by George Young of Toronto, 1931 winner and a favorite to repeat. Entering the race with the hope of winning enough to set up housekeeping after his marriage with Margaret Ravoir, who won the women's race last week, Young was forced to drop out near the end of the fifth lap just after he had sprinted into third place.

Young's Head Strikes Float.

Young's head struck a float at the end of the lap and he was pulled from the water in a dazed condition. It was nearly the most serious accident in marathon history, but the life guards reached him in time and he recovered in half an hour.

Even after all the money winners had finished, a few contestants still struggled along, seeking glory if they couldn't win prize money. Harry Clancy of Cincinnati, who turned professional for the race, took the sixth and last place money, winning $100 as he passed Clarence Ross of Chicago on the last lap. As soon as Clancy finished all the other swimmers were taken from the water.

Second prize money which Gambi won was $2,000. Other awards were Spondor, $700; Nelson, $500, and Goll, $200.

High School Boys Hold Jiu Jitsu Tourney Today

Twenty high school athletes will compete in a jiu jitsu tournament at 6 p. m. today at 22 East Huron street. The two leaders will be awarded the first brown belt degree.

Army, Navy Bury Hatchet for 3 Years

[Continued from first sport page.]

It was pointed for the regularly scheduled contests.

The breach between the two schools came about in 1928 when Maj. Gen. Edwin B. Winans, then head of the military academy, rejected the demand of Rear Admiral L. M. Nulton of the naval academy, that army accept the three year eligibility rule.

Negotiations that led up to breaking off relations had their inception in correspondence exchanged as early as 1926 between Rear Admiral Nulton and Brig. Gen. M. B. Stewart, then superintendent of the military academy.

In July, 1926, when the two institutions were drawing up a contract for four football games from 1927 through 1930, Rear Admiral Nulton sought to have incorporated in the contract an agreement prohibiting plebes, or freshmen, from playing on any varsity team. Gen. Stewart returned the contract unsigned, stating that Army intended to adopt such a restriction for all of its sports and that it was not necessary to put any such agreement in writing for football alone.

Among those who have been instrum

PIRATES DEFEAT BRAVES, 2-1, FOR FIFTH STRAIGHT

Traynor's Homer Sweeps Series with Boston.

Pittsburgh, Pa., Aug. 31.—(AP)—Pittsburgh's revived Pirates beat the Boston Braves, 2 and 1, today, sweeping the four game series. It was Pittsburgh's fifth win in a row.

Leon Chagnon and Huck Betts engaged in a pitching duel, which was decided in the fourth when Capt. Pie Traynor hammered out a home run, scoring Comorosky ahead of him.

Boston scored in the sixth. Urbanski trinled and scored on the throw-in after Jordan's long fly. Score:

BOSTON.	Ab	R	H	PA	PITTSBURGH.	Ab	R	H	PA
Maricle,2b	4	0	1	3	L.Waner,cf	4	0	0	4	0
Urbanski,ss	3	1	1	2	P.Waner,rf	4	0	0	1	0
Jordan,1b	4	0	0	8	1	Comorosky,lf	4	1	2	4	0
Moore,3b	4	0	2	1	2	Traynor,3b	3	1	1	3	1
Perry,cf	4	0	1	2	0	Suhr,1b	3	0	1	10	1
Holland,lf	4	0	2	2	0	Piet,2b	3	0	0	0	3
Schulmerich,rf	3	0	0	4	0	Thevenow,ss	3	0	2	4	2
Brubaker,c	3	0	0	6	0	Grace,c	3	0	1	2	0
Betts,p	3	0	0	1	3	Chagnon,p	3	0	0	1	4
	*34	1	7	24	11		30	2	7	27	15

*Leach batted for Schulmerich in the 9th.

Boston	000	001	000—1
Pittsburgh	000	200	00*—2

Errs—Thevenow. Runs batted in—Traynor (2), Jordan. Two base hits—Holland, Moore. Three base hit—Urbanski. Home run—Traynor. Double plays—Piet to Thevenow to Suhr; Maranville to Jordan. Struck out—Chagnon, 1. Umpires—Klem and Pfirman. Time—1:21.

DODGERS WIN TWO.

Cincinnati, O., Aug. 31.—(AP)—The Brooklyn Dodgers' pitching staff displayed two radically different brands of hurling today as they defeated the Cincinnati Reds in a double header and advanced a half game nearer second place. The scores were 7 to 1 and 11 to 10.

In the first game Bill Clark and Joe Shaute held the Reds to four hits while their team mates scored six of their runs in the eighth inning. In contrast, however, Manager Carey used six pitchers in the second game.

BROOKLYN.	Ab	R	H	PA	CINCINNATI.	Ab	R	H	PA
Taylor,cf	5	0	1	4	0	Douthit,cf	4	0	1	1	0
Koseikie,cf	0	0	0	0	0	Morrisey,2b	3	0	2	3	0
Stripp,2b	5	0	1	1	1	Reed'ck,3b	4	0	0	1	3
O'Doul,lf	4	2	3	5	0	Herman,rf	4	0	0	3	0
Wilson,rf	4	0	2	1	0	Roettger,lf	3	0	0	1	0
Cu'ello,3b	3	0	0	2	2	Sembarth,c	3	0	0	2	0
Wright,ss	3	0	0	1	6	Gilbert,2b	3	0	0	0	3
*Frederick	1	1	1	0	0	Dur'ber,ss	3	0	0	3	5
Slade,ss	1	0	0	0	0	Frey,p	2	1	1	0	4
Clancy,1b	4	1	1	0	0	Kolp,p	0	0	0	0	1
Lucas,c	3	0	2	4	0	Johnson,p	0	0	0	0	0
Sukeforth,c	1	0	0	1	0						
Clark,p	3	0	1	0	0						
†Finn	1	1	1	0	0						
Shaute,p	0	0	0	0	0						
	40	7	14	27	9		30	1	4	27	19

*Batted for Wright in eighth.
†Batted for Clark in eighth.
‡Batted for Kolp in eighth.

Brooklyn	000	001	006—7
Cincinnati	001	009	000—1

Errs—Lombardi. Runs batted in—Taylor (2), Wilson, Frederick (2), Clancy, Finn, Douthit. Two base hit—Morrissey. Three base hits—Taylor, O'Doul. Double plays—Wright to Clancy, Durocher to Morrissey to Hendrick. Bases on balls—Clark, 1; Frey, 2. Struck out—Clark, 3; Frey, 2. Hits—Clark, 4 in 7 innings; Shaute, 0 in 2; Frey, 20 in 7 1-3; Kolp, 3 in 2-3; Johnson, 1 in 1. Winning pitcher—Clark. Losing pitcher—Frey. Umpires—Reardon, Barr, and Rigler. Time—1:46.

SECOND GAME.

BROOKLYN.	Ab	R	H	PA	CINCINNATI.	Ab	R	H	PA
Taylor,cf	4	1	1	0	0	Gran'm,1b	5	2	3	10	0
Ros'kie,cf	1	0	1	1	0	Crab'e,cf	5	1	2	2	0
Stripp,2b	5	0	2	2	2	Herman,rf	4	1	1	2	0
O'Doul,lf	5	0	3	3	0	Hafey,lf	4	0	0	1	0
Wilson,rf	4	0	0	0	0	Ashy,c	1	0	0	1	0
Vance,p	0	0	0	0	0	Manion,c	4	1	2	4	1
Cu'llo,2b	5	2	1	3	5	Hirb,2b	4	0	1	1	5
Wright,ss	4	1	1	2	0	Mor'sey,s	5	2	2	1	5
Slade,ss	1	0	0	3	1	Dur'ber,ss	4	2	1	1	2
Clancy,1b	5	1	2	5	0	Gilbert,3b	0	0	0	1	0
Sukeforth,c	4	2	3	5	1	Benton,p	0	0	0	0	0
Schmeh,c	1	1	0	1	0	Carroll,p	3	1	0	0	1
Thurs'n,p	1	1	1	0	0	Johnson,p	0	0	0	0	1
Heim'ch,p	1	0	0	0	0	*Roettger	0	0	0	0	0
Quinn,p	0	0	0	0	0						
Thomas,p	0	0	0	0	1						
Shaute,p	0	0	0	0	1						
Fred'ck,rf	2	1	2	0	0						
	44	11	19	27	11		42	10	15	27	15

*Batted for Johnson in ninth.
†Lucas batted for Durocher in eighth

Brooklyn	052	001	030—11
Cincinnati	143	001	100—10

Errors—Wright, Slade, Ashy. Runs batted in—Taylor, Rosenfeld, Stripp, O'Doul (2), Wright, Clancy, Sukeforth (2), Thurston, Grantham (3), Herman (3), Hafey, High, Morrissey, Durocher. Two base hits—Taylor, O'Doul, Wright, Thurston, Frederick (2), Crabtree, Hafey, Carroll. Three base hits—Cuccinello, Clancy, Durocher. Sacrifices—Thomas, Crabtree. Stolen bases—Taylor, Sukeforth. Bases on balls—Thurston, 2; Thomas, 3; Vance, 1; Johnson, 1; Struck out—Thurston, 2; Heimach, 1; Vance, 2; Carroll, 4. Hits—Thurston, 4 in 1 inning (none out in second); Heimach, 4 in 2 1-3; Quinn, 2 in 0 (pitched to 3 batters); Thomas, 4 in 4; Shaute, 0 in 2-3; Vance, 1 in 2; Benton, 6 in 1 1-3; Carroll, 11 in 6; Johnson, 2 in 1 2-3. Passed ball—Ashy. Winning pitcher—Shaute. Losing pitcher—Carroll. Umpires—Barr, Rigler, and Reardon. Time—2:48.

Senators Whip Browns, 7 to 6, for 3d in Row

Washington, D. C., Aug. 31.—(AP)—Washington defeated the Browns, 7 to 6, today with the aid of hard and timely hitting and six St. Louis errors. The victory enabled the Senators to sweep the three game series.

ST. LOUIS.	Ab	R	H	PA	WASHINGTON.	Ab	R	H	PA
Garms,cf	5	1	2	3	0	Rice,cf	5	0	2	2	0
Schulte,1b	5	0	0	7	1	Bluege,3b	4	0	1	1	5
Campb'll,rf	4	1	3	1	1	Manush,lf	5	1	1	5	0
Goslin,lf	3	1	0	5	0	Cronin,ss	4	0	1	1	0
Ferrell,c	2	1	0	1	0	Kuehl,1b	4	1	1	7	0
Melillo,2b	3	1	0	4	5	West,cf	4	1	0	3	0
Schrn'lb-ss	4	1	2	1	1	Kerr,2b	4	2	1	4	2
Lever,ss	0	0	0	0	0	Manle,c	4	1	3	4	0
Grimes,3b	4	0	1	2	1	Thomas,p	3	1	2	0	0
Gray,p	3	0	0	0	2	Weaver,p	0	0	0	0	1
	*34	6	8	24	11		37	7	12	27	8

*Bengough batted for Gray in 9th.

St. Louis	000	006	000—6
Washington	030	400	00*—7

Errors—Schulte, Ferrell, Melillo, Grimes, Gray (2). Runs batted in—Maple, Thomas (3), Manush (2), Cronin, Campbell, Melillo, Scharein (2), Grimes (2). Two base hits—Thomas (2), Kerr, Manush, Scharein. Three base hits—Garms, Campbell. Sacrifices—Bluege, Weaver. Base on balls—Thomas, 3; Weaver, 1. Struck out—Gray, 1; Weaver, 2. Hits—Gray, 12 in 8 innings; Thomas, 5 in 5 2-3; Weaver, 3 in 3 1-3. Winning pitcher—Thomas. Umpires—Hildebrand and McGowen. Time—1:42.

TIGERS BEAT ATHLETICS, 5 TO 4.

Philadelphia, Pa., Aug. 31.—(AP)—Tony Freitas' winning streak was halted at 10 straight today as the Detroit Tigers defeated the Athletics, 5 to 4, and evened the series at two victories apiece.

DETROIT.	Ab	R	H	PA	PHILADELPHIA.	Ab	R	H	PA
Schulte,3b	5	0	1	1	0	Wil'ms,2b	4	0	0	3	1
Bishop,3b	0	0	0	0	0	Bishop,2b	1	0	0	0	0
Gehr'r,2b	4	1	3	1	2	Haas,cf	4	0	1	2	0
Stone,cf	4	0	0	2	0	Cash'n,rf	4	1	1	1	0
Webb,rf	4	0	0	2	0	Sim'ons,lf	5	1	3	3	0
Walker,lf	4	0	1	3	0	Foxx,1b	4	1	2	10	0
Rogell,ss	4	0	0	3	3	McNair,ss	5	1	1	2	5
Rhiel,1b	3	0	0	9	0	Miller,c	3	0	1	5	0
Desaut'ls,c	4	1	1	5	2	Dykes,3b	4	0	2	0	3
Rogers,p	3	2	1	0	1	Freitas,p	1	0	1	0	2
Uhle,p	1	0	0	0	0	M'haffey,p	0	0	0	0	0
	37	5	10	27	10		35	4	12	27	13

*Batted for Johnson in ninth.
†Lucas batted for Durocher in eighth

Detroit	100	002	200—5
Philadelphia	100	003	000—4

Error—Stone. Runs batted in—Gehringer, Rogers (3), Walker, Foxx, McNair, Miller, Dykes. Two base hits—McNair, Gehringer. Home runs—Gehringer, Rogers (2). Sacrifices—Freitas (2). Double plays—Rogell to Rhiel; Rogell unassisted. Base on balls—Rogers, 3; Uhle, 2. Struck out—Freitas, 1; Rogers, 3; Mahaffey, 1; Uhle, 2. Hits—Rogers, 12 in 7 1-3; Uhle, 0 in 1 2-3; Freitas, 9 in 7; Mahaffey, 3 in 2. Losing pitcher—Freitas. Winning pitcher—Rogers.

SMITTY—HE'S SIMPLY MAD ABOUT HIM

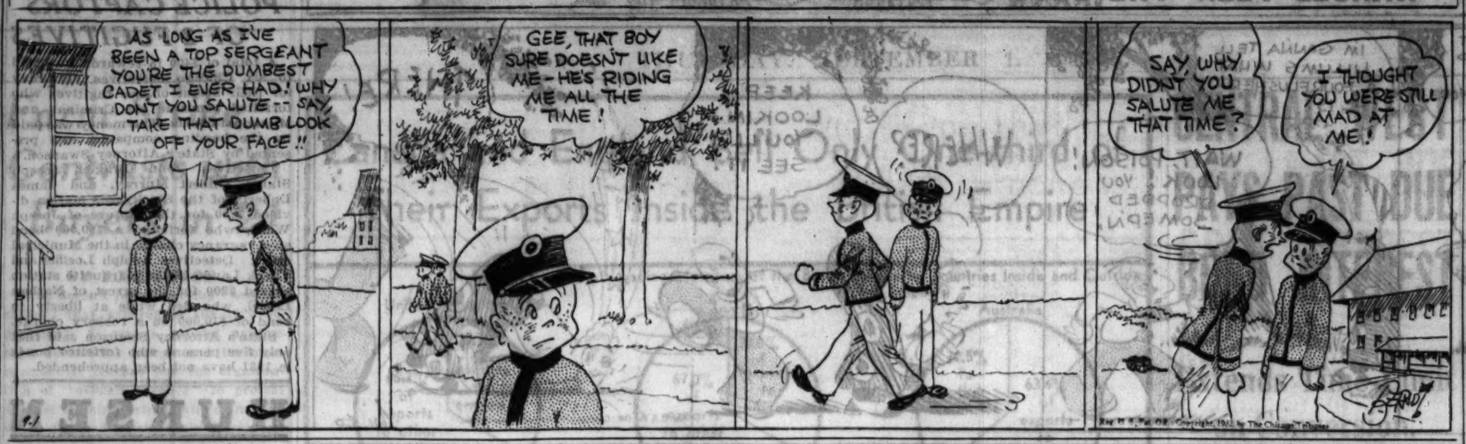
AS LONG AS I'VE BEEN A TOP SERGEANT YOU'RE THE DUMBEST CADET I EVER HAD! WHY DON'T YOU SALUTE -- SAY, TAKE THAT DUMB LOOK OFF YOUR FACE!!
GEE, THAT BOY SURE DOESN'T LIKE ME--HE'S RIDING ME ALL THE TIME!
SAY, WHY DIDN'T YOU SALUTE ME THAT TIME?
I THOUGHT YOU WERE STILL MAD AT ME!

Another Storybook Finish! Cubs Get 5 in 10th, Win, 10-9

[Continued from first sport page.]

none out. Terry, however, tried to sneak to second and was out, Stephenson to English to Herman. Ott then flied to Stephenson and Critz was doubled at the plate, Stephenson to Koenig to Taylor, when he tried to score after the catch.

That Big Finish!

The score was Giants 9, Cubs 5, going into the latter half of the tenth and the rain was coming down plenty.

The Cubs' prayers that the wet ball would give Gibson as much trouble as it had given Bush seemed unanswered when Vergez threw out Jurges and caught Gudat's foul. Then Koenig rammed his homer high into the right field stand.

As a matter of fact Jurges had batted for Taylor, although it was announced he was batting for Herrmann, but instead of being ruled out of the game Zack came up during the excitement that followed Koenig's homer and forthwith smacked a single, without protest from the New York legal staff.

Herman followed with a single to center and Taylor stopped at second. Then followed that vital single by English and that great homer by Cuyler.

None Out; Warneke Exits.

As previously recited, the Giants mistreated Warneke with the opening gong. Joe Moore refused to swing at four wide ones and walked, after which he hustled to third on Critz's single to right. Terry tripled to right center, Joe Moore and Critz scoring. Terry came home when Ott singled over second. Lindstrom singled to right, Ott stopping at second. Then the spectators witnessed the unusual spectacle of seeing Warneke yanked without having accomplished a putout. Tinning came in and stopped the parade. Hogan lined to Stephenson, Marshall popped to Grimm, and Vergez flied out to Stephenson.

In their half of the first inning the Cub efforts were confined to a single by Cuyler with one down, after which he was forced by Stephenson.

Critz and Terry Again.

The Giants added a run in the second inning because Critz knocked his second hit, a double to left, and came home on Terry's second hit, a single to right. Terry was out when he tried to reach second, Cuyler to Herman.

In their end of the second the Cubs got two men on to no avail. Grimm singled with one down and took second on a wild pitch. Then Hartnett walked. Koenig flied to Joe Moore, and Tinning was called out on strikes.

The Cubs did some fine mudding during the rainstorm in their end of the third inning. Herman beat out a hit to Terry, paused while Woody English flied to Joe Moore, and scored when Cuyler tripled off the scoreboard. At this point the game was halted for 27 minutes. When play was resumed Stephenson doubled to center, scoring Cuyler. John Moore flied to Lindstrom and Marshall threw out Grimm.

Tinning Tangled Up.

Tinning had a tough time trying to field his position in the fourth. Vergez opened with a single to right and moved to second on Fitzsimmons' sacrifice, a bunt on the third strike. Joe Moore tapped to Tinning and though he apparently had no chance for a putout, he threw to English in an effort to get Vergez. Vergez was safe at third and Joe Moore was safe at first. Critz also tapped to Tinning and an easy double play was in prospect until Tinning made a bad throw to second. Vergez scored on the misplay. Joe Moore reached second, and Critz was safe at first. Terry hit into a double play.

In the Cub fourth Koenig tripled to right with one down. Hemsley batted for Tinning and grounded out to Critz, Koenig scoring. Herman singled to left, but English failed to offer at any of three strikes pitched by Fitzsimmons.

In the fifth, sixth, and seventh innings the first Cub singled and then went down in a double play. The third out followed immediately in each instance. Cuyler, Grimm, and Smith were the gents whose singles were wasted.

Grimm Drives in One.

After Cuyler had been retired for the first time to start the eighth Stephenson drew Fitzsimmons' first pass. John Moore flied to Joe Moore. Then Grimm knocked his third hit, a double to right center, scoring Stephenson. Hack ran for Grimm and Gudat batted for Hartnett. Gudat grounded out to Critz.

Here Are Details of 10th Inning in Cub-Giant Game

Here's how the Cubs won from the Giants with five runs in the tenth inning after New York had scored four in its half:

TENTH INNING.

NEW YORK—Bush went in to pitch for Chicago in the rain. Marshall walked. Vergez was hit by a pitched ball. O'Farrell batted for Bell and also was hit by a pitched ball, filling the bases. Moore singled to right, scoring Marshall, the bases remaining full. Bush made a wild pitch, Vergez scoring and the runners moving up. Critz singled to center, scoring O'Farrell and Joe Moore. Herrmann relieved Bush and Terry singled to left, putting Critz on third, but Terry was out when he tried for second, Stephenson to English to Herman. Ott flied to left and when Critz tried to score after the catch he was doubled at the plate, Stephenson to Koenig to Taylor. **Four runs, five hits, no errors.**

CHICAGO—Jurges batted for Herrmann and grounded to Vergez. Gudat fouled to Vergez. Koenig hit a home run into the right field bleachers. Taylor singled to right. Herman singled to center and Taylor stopped at second. English singled to center, scoring Taylor. Cuyler hit a home run into the centerfield bleachers, scoring Herman and English ahead of him and winning the ball game. **Five runs, five hits, no errors.**

Bears' Football Team Will Begin Practice Today

Seventeen men from various colleges will make their debut as professional football players this morning in company with 18 veterans when the Chicago Bears start practice at Logan Square baseball park, Kedzie and Elston avenues.

Led by Red Grange, the veterans include Luke Johnsos, Gardie Grange, and C. O. Tackwell, ends; Don Murry and Lloyd Burdick, tackles; Paul Schuette, Bill Buckler, and Julie Carlson, guards, and George Trafton and Bert Pearson, centers. Bronko Nagurski, Herb Joesting, Dick Nesbitt, and Keith Molesworth are the back field men.

In the group of new candidates Bernie Leahy, half back, is the Notre Dame representative, and Al Moore, Northwestern quarter back; Harold Ely, Iowa tackle; Paul Engelbretson, Northwestern tackle; Dick Hall, Illinois tackle; Ookie Miller, Purdue center, and Jimmy Pederson, Minnesota center, are from the Big Ten. Ely weighs 270 pounds.

Other newcomers include Abe Yourist, (Heidelberg, Tiffin, O., college) Fred Failing (Central State Teachers college, Michigan), and Romola Colonna, St. Ambrose college (Davenport, Ia.), ends; Gil Bergerson (Oregon State), guard; John Sisk (Marquette), George Corbett (Millikin), Ray Sparling (McKendree), C. H. Edwards (Brown), and Tom Gregg (Glenbard H. S., Glen Ellyn, Ill.), half backs; Frank Armstrong (Arizona) and Pete Stralko (Lake Forest), quarter backs.

De Paul Holds Opening Grid Drill Tuesday

Football practice will open at De Paul university Tuesday afternoon, it was announced yesterday by Athletic Director James Kelly.

Kelly will have charge of football coaching, succeeding former Head Coach Eddie Anderson, who resigned last winter in order to devote all his time to his medical work.

Ben Connors will continue as assistant coach. Director Kelly yesterday dispatched letters inviting 36 candidates to appear at the opening practice. The squad will include 19 letter winners, six of whom were regulars on last season's team.

Replacements must be developed from the sophomores to fill the gaps left by the graduation of Art McGivern, full back; Frank Hartman, quarter back, and Everett McClane, and Emmet Cowhey, guards. The De Paul team will be captained by Matty Steffen, half back.

BAN ON FERRELL TO COST INDIAN BOSS HIS JOB?

Cleveland, O., Aug. 31.—(AP)—Rumors that Roger Peckinpaugh, manager of the Cleveland Indians for the last five years, might not be retained next year were brought to life today by the suspension of Wesley Ferrell, the club's star pitcher.

Peckinpaugh suspended Ferrell for ten days yesterday when the big right-hander objected to being taken out in the first inning of the game at Boston.

Club officials said they would back Peckinpaugh's action, but there were rumors the dispute might become an issue when it comes time to consider contracts. Although Peckinpaugh's contract usually has been renewed in midseason, there as yet has been no announcement whether he would continue next year.

Alva Bradley, president of the Indians, who is at Pike, N. H., today said a decision would be made "after the season is over."

Willie Davis Added to Coliseum Mat Card

Willie Davis was added yesterday to the indoor wrestling card at the Coliseum on Sept. 9 which will feature a finish match between Jim McMillen, the former University of Illinois football player, and Rudy Dusek of Omaha. Signing of an opponent for Davis will complete the card.

TIRED SOX GET A BREAK; ARRIVE DURING ECLIPSE

BY IRVING VAUGHAN.

While yesterday's eclipse was at its local maximum the White Sox sneaked into town after more than two weeks of the customary jolts in the eastern half of the American league. The return was well timed. The irate south side citizens were so busy peering through smoked glass that they lost their planned opportunity to swarm on the station and make pointed inquiry as to why only three games were won on the ill fated journey.

Today is an open date in the White Sox schedule, but tomorrow they will begin a series with the Browns in St. Louis. Single games are carded tomorrow and Saturday and a double header Sunday. On Monday they will return to Comiskey park for a holiday double header with the Tigers.

Sullivan Is Ray of Hope.

No matter how bad the Sox may be, and they've been in that fix for going on 13 seasons, there is always something to sustain hope for the future. Just now it is Billy Sullivan, son of a great catcher of a previous generation, and Bod Seeds, the ex-Cleveland outfielder. Luke Appling also might be included in the class of possibilities. Eventually he will settle down in his fielding. His simply was a case of being forced into a major league job without sufficient minor league training.

Kress Is Washout.

Red Kress, who while with the Browns was a player coveted by almost every manager in the league, has been a total loss. He always had rated highly as a hitter, but he lost the rating as soon as he donned the south side costume. This may not be permanent. He missed spring training because of salary differences with the Browns and that may have given him a setback he couldn't overcome. Just now Manager Fonseca is trying to make an outfielder of him, but the experiment has shown no progress. His best fielding all season was while he was at third base.

If Kress could recover his batting eye and play third base, Appling could settle down in his fielding and Sullivan continue to improve at first, the infield would be fairly acceptable. There is nothing wrong with Jack Hayes as a second sacker.

Need Pitchers and Fielders.

The Sox will have to get at least a couple of outfielders and some pitchers. Ted Lyons, Milt Gaston and Sam Jones are the only ones now in the big league class as pitchers. Jones can win, but not if he is started every fourth day, as is the case now. He can't be given his needed rest because there aren't enough men to take care of the pitching in the intervals. Paul Gregory has possibilities within the next two seasons.

One good long ball hitter in the outfield might solve the problem. For the last couple of weeks Funk, Hayes and Appling have been getting on and Sullivan has hit some of them home, but he isn't the type of hitter who comes through with a cleanup punch consistently. The importance of having a long range hitter was demonstrated in Tuesday's game at New York. The Sox were leading, 5 to 4, with two out in the eighth. Gregory walked Ruth, and Gehrig, with one smash into the seats, won the decision for the coming champs. Previously he had hit a homer with two on. There you have five runs on two hits. The Sox can't get 'em that way.

LINCOLN PARK CREWS ENTER QUINCY RACES

Three crews of the Lincoln Park Boat club, a single, a double and an eight oared shell, will leave Chicago Saturday morning to take part in a regatta Sunday on the Illinois river at Quincy, Ill. Chicago will be represented as follows:

Single—Adolf Ryser.
Double—Max Ryser, Adolf Ryser.
Eight—Bow, Otto Klinkenberg; No. 2, William Schenck; No. 3, William Kasper; No. 4, Herbert Bake; No. 5, Werner Holfatz; No. 6, Oliver Doef; No. 7, Wilbur Carey; stroke, William Shaw; coxswain, David Barrett; substitute, Stuart Cox.

Minor Leagues

AMERICAN ASSOCIATION.

	W.	L.	Pct.		W.	L.	Pct.
Minneapls.	85	55	.607	Milwaukee	70	67	.511
Columbus	78	62	.557	Toledo	70	72	.493
Indianaps.	76	66	.535	Louisville	55	86	.390
Kansas C.	72	66	.522	St. Paul.	54	87	.383

YESTERDAY'S RESULTS.
AMERICAN ASSOCIATION.
Minneapolis, 7-2; Indianapolis, 4-13.
St. Paul, 10; Louisville, 0.
Other games postponed, rain.

8—RACES DAILY—8
HAWTHORNE
RACES START AT 2:15
$1.00 Plus Fed. & State Tax. Club House, 50c Extra, Tax Incl.
SPECIAL TRAINS I. C. R. R. Lv. Van Buren and Mich. at 1:10, 1:30 daily. Sat. only 12:30, 1:10, 1:30. Frains station Halsted and Van Buren at 12:45. Round Trip, 50c. Tickets good on suburban trains between Randolph and Van Buren stations
"L" SERVICE LOOP TO GRANDSTAND IN 30 MIN.—Fast race specials leave Jackson and Van Buren at 12:45, 12:58, 1:07, 1:19, 1:31 making all loop station stops also Marshfield Ave. Round trip (incl. bus to grandstand) 40c
For seat reservations phone Cicero 6770
Children Under 16 Not Allowed

In the Wake of the News

FOOTBALL PLAYER LIMIT.

THE Missouri College Athletic union has limited to eighteen the number of players who may participate in any one game of football. This action, we are informed, is taken to prevent one eleven with greater material from putting in "shock" troops to wear down the opposition for slaughter by the regulars.

Colleges of the Missouri union are William Jewell at Liberty, Westminster at Fulton, Central at Fayette, Drury at Springfield, Missouri Valley at Marshall, Tarkio at Tarkio, and Culver-Stockton at Canton.

Limiting number of players participating has been a moot gridiron subject for several years. Cry for such reform usually comes after a large college eleven has worn down and beaten a fighting smaller college team by sheer force of numbers. Criticism along this line was first aimed at Notre Dame, where the late Knute Rockne introduced the "shock" troop system which was then adopted elsewhere.

Notre Dame's answer was logical, whether or not it met the objections of its critics. Assuming that victory was the object sought Notre Dame argued it was entitled to benefit from its wealth of material in any legitimate way to secure victory. Another point advanced was that criticism of football as an intercollegiate sport often was based on the small number participating. Thus frequent substitutions enabled more boys to play on the regulars.

Substitutions usually are made for two reasons—to save the regulars by starting the second team or to give experience to second string players after a game is safely tucked away. Many elevens, including Notre Dame, employ both systems. At South Bend last fall, when the Irish started to run up a big count on Pennsylvania, Coach Anderson sent in second and even third and fourth stringers. We thought at the time he wished to keep down the mounting total. But, lo and behold, these ambitious youngsters pushed over touchdowns faster than the regulars for a final count of 49 to 0.

There are two sides to this question—a question on which The Wake is open minded. We see no objection to such a rule within a league such as the Missouri union. On the other hand, a hard and fast rule applying to all games might bring about a result just contrary to that intended.

Suppose a strong eleven started a big count against a weaker rival and a coach was compelled to keep in his regulars. He could hardly ask them to "pull their punches," which is not a good frame of mind to encourage for future games. Now he sends in players of lesser skill. On the other hand, if a strong team uses shock troops purposely to wear down a weaker opposition so the regulars may go in for a big romp, that is not good sportsmanship.

* *

Rejuvenation.

Things were not so very hot
A month or so ago,
My health was kinda punkish
And business so and so.

But now I'm cutting capers,
Each day new joys do fetch,
The Cubs are at the quarter post
And comin' down the stretch!

Anon.

* *

Identification.

Dr. David Muzzey is author of the American history which engaged the attention of a former mayor when the latter was breaking his lance with King George as his windmill. Dr. Muzzey and wife recently were the Chicago guests of David Noyes of La Salle street, Glen View, and the Forty club, who gave a dinner party in honor of the happy couple.

It is the custom of our Evanston neighbor, who was among the invited, to tell his children before departing with whom he is to dine when invited out. He mentioned Dr. and Mrs. Muzzey. Without further identification Junior interrogated, "Is that the bird who wrote the 700 page American history I flunked in?" The incident was related to the Columbia professor, who promised to make it a classroom anecdote.

* *

This Wake Is Conducted By
Harvey T. Woodruff. Help! Help!

* *

Old Expressions.

"Little head, little wit; big head, not a bit." Mabel B.

* *

Do You Remember 'Way Back When:

Boys gathered all the cows of neighbors and drove them to pasture outside the village in the morning and drove them back at night, receiving a weekly stipend for this service?—Meta Crane of Two Rivers.

Spalding
SUIT SALE

ENTIRE STOCK
$22
Values to $60

ORIGINALLY priced to $60, these SPALDING suits are unquestionably the finest 4-piece sports suits in Chicago. Hand-tailored of rich homespuns, tweeds, Canadian crashes and Hockanum flannels. Complete range of sizes, but limited in some patterns. These SPALDING suits will sell fast at this sale price. Entire stock at $22.

NO CHARGE FOR ALTERATIONS

A. G. Spalding & Bros.
211 South State Street

[NOTE TO SUN BATHERS]
Sun and Water can Wreck your HAIR

BEWARE, you sun-worshipers! The same baking sun that sends you out on the beach can take the life right out of your hair.

It dries out the natural oils from your scalp, makes your hair brittle, lifeless and unkempt.

So do what so many sportsmen do: give your head a good 60-Second Workout with Vitalis a little oftener in the summer. Rub Vitalis's pure vegetable oils well into your scalp before you go out in the sun.

That's the way to rouse the lazy circulation and restore the oils your hair must have. That's the way to get rid of loose dandruff, with its threat of thinning hair. That's the way to keep your hair lustrous and alive—without a hint of "patent-leather" look—and to keep it always in place.

Don't let sun and water ruin your hair! Start your 60-Second Workouts with Vitalis today!

The 60-Second Workout does it . .

Before you brave the sun, massage your scalp with Vitalis, for 60 seconds. It protects your hair!

Do your worst, summer sun! With circulation roused and natural oils at work, hair is safe!

Vitalis
KEEPS HAIR HEALTHY AND HANDSOME

Ask Your Barber
The man to tell you about your hair is the barber. Ask him about Vitalis for sun-parched hair and scalp.

Walker Cup Teams Open Play Today

Brookline, Mass., Aug. 31.—[Special.]—America's team supremacy over Great Britain, proved in six previous matches, will be put to another test tomorrow and Friday when the hand picked golfers of the two nations meet in international competition for the Walker cup. The scene of the 1933 event will be the links of the Brookline Country club.

The first day will be devoted to Scotch foursomes, a two ball competition in which the players hit alternate strokes. On Friday will come the singles, the outcome of which generally decides the issue.

H. H. Ramsay, president of the United States Golf association, announced the lineup of the two teams as they will play in tomorrow's foursomes. Jess Sweetser and George Voigt constitute the No. 1 United States pair, Charles Seaver and Gus Moreland No. 2, Francis Ouimet, captain, and George Dunlap Jr. No. 3, and Don Moe and Billy Howell No. 4.

The selections made by Capt. Tony Torrence of the British team were Rex and Lester Hartley, No. 1; Torrence and Johnny De Forest, British amateur champion, No. 2; John Stout and John Burke, No. 3, and the two Erics, Fiddian and McRuvie, No. 4.

The makeup of the United States side is just about as anticipated, except that it was expected that Capt. Ouimet would play with Harrison R. Johnston, former champion. The latter, however, injured his left ankle in a tennis match at Fisher's island on Sunday. It was that injury that gave Moreland, young Texan, his chance.

The selection left not only Johnston but Jack Westland, runner-up to Ouimet in last year's amateur, and Maurice J. McCarthy Jr. on the sidelines.

GOLDEN DEFEATS HAGEN IN RECORD 43 HOLE MATCH

Horton Smith Beaten on 37th in Pro Golf.

[Continued from first sport page.]

with a ten footer to beat Walter, but Golden was equal to the task.

Cruickshank was trailing Watrous by 9 strokes, with only thirteen holes to play off the regulation 36. Bobby began clicking at this juncture and overcame the handicap to square it through the 36th. Cruickshank chipped to the green on the 41st with his third shot, the ball stopping only four feet from the cup. Bobby sank it for a par 4. Watrous was in a position to tie the match again, but missed a three footer and the match was over.

Watrous Stages Rally.

Watrous stirred Bobby's ire on the fourth green when Al had his 9 up lead, conceding a six foot putt out of generosity. Cruickshank soon proved to Watrous that he wanted nothing free, and from then on Bobby burned up the course, taking nine out of the next eleven holes.

Summaries:

Olin Dutra, Santa Monica, Cal., defeated George Smith, Chicago, 9 and 8.

Herman Barron, Portchester, N. Y., defeated Neil McIntyre, Indianapolis, Ind., 8 and 7.

Ed Dudley, Wilmington, Del., defeated Joe Turnesa, New York, 8 and 7.

Henry Pickard, Charleston, S. C., defeated Charles Lacey, New York, 6 and 4.

Reggie Myles, Ashland, O., defeated Horton Smith, Chicago, 1 up, 37 holes.

Al Collins, Kansas City, defeated Gunnar Nelson, Rockford, Ill., 6 and 5.

Ralph Stonehouse, Indianapolis, defeated Victor Ghezzi, Rumson, N. J., 6 and 5.

Tom Creavey, Albany, N. Y., defeated John Hines, New York, 7 and 6.

Abe Espinosa, Chicago, defeated Eddie Schultz, Troy, N. Y., four and three.

Gene Kunes, Hartford, Conn., defeated Craig Wood, Deal, N. J., 3 and 2.

Vincent Eldred, Pittsburgh, defeated Paul Runyan, White Plains, N. J., one up, 38 holes.

Frank Walsh, Chicago, defeated Ted Longworth, Texarkana, Tex., 7 and 6.

Bobby Cruickshank, New York, defeated Al Watrous, Detroit, 1 up, 41 holes.

John Perelli, San Francisco, defeated Denny Shute, Cleveland, 3 and 2.

John Golden, Noroton, Conn., defeated Walter Hagen, 1 up, 43 holes.

John Kinder, Caldwell, N. J., defeated Joe Kirkwood, Philadelphia, 1 up.

Pairings for the second round tomorrow follow:

UPPER BRACKET.

Olin Dutra, Santa Monica, Cal., vs. Reggie Myles, Ashland, O.

Herman Barron, Port Chester, N. Y., vs. Abe Espinosa, Chicago.

Henry Pickard, Charleston, S. C., vs. Ed Dudley, Wilmington, Del.

Al Collins, Kansas City, vs. John Golden, Noroton, Conn.

LOWER BRACKET.

Vincent Eldred, Pittsburgh, Pa., vs. Bob Cruickshank, Port Richmond, N. Y.

Gene Kunes, Hartford, Conn., vs. Frank Walsh, Chicago.

Ralph Stonehouse, Indianapolis, Ind., vs. John Kinder, Caldwell, N. J.

John Perelli, San Francisco, Cal., vs. Tom Creavy, Albany, N. Y.

N. U. FANS ORDER 20,000 SEATS AT MICHIGAN GAME

An order for 20,000 tickets for the Michigan-Northwestern game to be played at Ann Arbor, Oct. 8, was placed by K. L. Wilson, Northwestern athletic director, yesterday.

This order was to fill requests for tickets by Northwestern alumni. Wilson said additional tickets probably would be needed.

In order to assure a huge Northwestern delegation at the game, Charles Ward, alumni secretary, has left on a tour of the cities in the vicinity of Ann Arbor to urge the alumni clubs to attend the game in a body.

A big Northwestern pep meeting is to be held in Detroit on the Friday night preceding the game, and will be attended by several thousand Northwestern alumni.

HAROLD TEEN—THE BOYS PLAY NICE TOGETHER

NATIONWIDE TOUR FINDS NO DRUNKARD CURED BY DRY LAWS

New York, Aug. 31.—(AP)—The motor bus Diogenes, which left here on June 1 for a nationwide tour sponsored by the prohibition research committee for the announced purpose of "finding one drunkard who has been reformed by the passage of the eighteenth amendment," returned yesterday.

Paul Morris was director of the antiprohibition sponsored tour. He said the committee covered 12,000 miles, visiting 36 states and the District of Columbia, and would conclude its work in New York this week.

"We have yet to find," Morris said, "a single law reformed drunkard, or a single family in the whole of the United States, who has benefited by the passage of the eighteenth amendment."

REV. HUBER HERE; FALSE REPORT OF DEATH A MYSTERY

The Rev. C. D. Huber of Harrisburg, Pa., arrived in Highland Park yesterday to attend the tenth annual conference of the Evangelical Congregational church for districts of Illinois and Ohio. He is presiding elder of the eastern Pennsylvania conference.

In The Tribune of yesterday a story, based on an Associated Press dispatch, stated that Dr. Huber died suddenly in Akron, O., while en route here. The Pennsylvania clergyman, seen at the home of E. A. Lintz, 430 Oakwood avenue, Highland Park, said that he had not passed through Akron and could not account for the erroneous report. No other Rev. Mr. Huber was expected at the conference.

The Illinois-Ohio conference is being held at the First United Evangelical church, Highland Park.

EARL OF EGMONT, 'COWBOY FREDDY' TO FRIENDS, WEDS

CALGARY, Alta., Aug. 31.—(AP)—The 19 year old earl of Egmont—Freddy Perceval to his cowboy friends—married today Ann Geraldine Moodie, eldest daughter of Mr. and Mrs. D. G. Moodie.

Immediately after the ceremony in St. Mary's cathedral the couple left for Vancouver by way of Jasper park on a wedding trip. It is expected they will live in Calgary for a time on their return and later go to England.

The earl inherited his title from his ranching father, the tenth earl of Egmont, who died recently as the result of an automobile accident. He was bequeathed about $219,000 in the will of the ninth countess of Egmont, who died in June.

FIREMAN LEAPS AS AUTO SKIDS; FATALLY HURT

Driver Escapes Serious Injury in Crash.

Fireman Robert McCormick, 28 years old, a member of Squad No. 1, stationed at Dearborn and Lake streets, was killed late yesterday when he leaped from a sedan as it skidded on a rain swept highway two miles north of Libertyville in Lake county. His neck was broken.

The car went into a ditch, but the driver, Fireman Chris G. Nickels, 34 years old, 1300 Ardmore avenue, one of the crew of engine company No. 78, escaped with minor cuts and bruises. Nickels told deputy sheriffs that a large motor truck had forced him to drive off the edge of the road to avoid a head-on collision. As he did so the car skidded and McCormick jumped out. Nickels said the truck did not stop.

Leaves Widow, Infant Son.

Both firemen had been playing golf at the Cedar Crest Golf club near Lake Villa and were returning to Chicago. McCormick is survived by his widow and a son, Robert Jr., 14 months old. He lived at 2556 Rosemont avenue.

Lila Stone, 6 years old, 2629 Ridgeway avenue, died at a St. Joseph, Mich., hospital yesterday from injuries suffered when the automobile of her father, Sam, overturned on the highway after a tire burst.

John Howe, 4 years old, 4818 West Washington boulevard, was killed yesterday by a vegetable truck driven by Nick Geckaris, 23 years old, 4659 West Jackson boulevard, in an alley at the rear of 4827 West End avenue.

Month's Deaths Exceed 1931 Toll.

There were 97 automobile deaths in Cook county during the month of August, compared with 88 during the same month last year. The death of the Howe boy and two others yesterday increased the year's toll in the county to 773. The other victims:

Mrs. Mary Suchy, 40 years old, 7933 South La Salle street. Died in the Jackson Park hospital after she had been hit by an automobile at 79th street near Drexel avenue. The driver, Harold Sabin, 21 years old, 9049 Commercial avenue, was held.

John Johnson, 61 years old, 6451 Grove avenue. Died in St. Bernard hospital. He was struck a few hours earlier in front of 6457 South State street and knocked into the path of another car.

Three Chicago women were in a hospital in St. Catherine's, Ont., yesterday after their automobile plunged down a 70 foot embankment. They are Misses Ivy Mason, 5404 Ludlam avenue; Lillian Slisbell, 4825 North Irving avenue, and Benvuelah Ericsson, 914 Grace street.

NO-BILL VOTED IN WAREHOUSE DEATHS, REPORT

The grand jury was reported yesterday to have voted a no-bill in the case of Joseph F. Herrmann, 6743 Cornell avenue, owner of a warehouse on Goose island where two firemen were killed on Aug. 7 while fighting a blaze. The jury's reported action would exonerate Herrmann of criminal liability.

On Aug. 19, a coroner's jury recommended that Herrmann, as the owner of the warehouse, be held to the grand jury on a charge of manslaughter. It was charged that he was criminally negligent for failing to remove dangerous walls and floors following a fire in the warehouse on May 26, although he had been ordered three times to do so. Herrmann asserted the instructions for the removals were not clear.

The firemen killed were Lieut. Victor Strubbe, 1435 Glenlake avenue, and Pipeman James Murphy, 2512 North Oak Park avenue. Two other firemen were seriously hurt.

Held to Grand Jury After Inquiry Into 2 Fire Deaths

John Krikorian, 39 years old, was held to the grand jury on a charge of murder by arson at an inquest yesterday into the deaths of two men in a fire at Krikorian's home, 2118 North Meade avenue, on Aug. 18. The victims were Frank Mudaro and Sam Tarpian. Peter Dicaro, 5716 Grand avenue, testified that Mudaro had told him shortly before the fire that he and another man had been promised $150 to set fire to a building. Krikorian denied hiring any one to burn the house. He admitted to Assistant State's Attorney E. A. Ferrari that he had $2,000 insurance on the household furnishings.

W. G. Valentine, Druggist, Dies While on Lake Boat

William George Valentine, 64 years old, 4543 Greenwood avenue, died early yesterday of pneumonia on the steamship South American, which was returning from Mackinac island where Valentine had spent a week's vacation. Valentine, who operated a drug store at 1100 East 47th street, is survived by his widow, Sidonia, a son and a daughter. He had been in the drug business on the south side for forty years.

Boy Electrocuted Wading in Fish Pond with Light

Dayton, O., Aug. 31.—(AP)—An electrical shock suffered when he waded into a fish pond while holding an electric light socket and bulb in his hand caused the death last night of Ivan Coates, 17.

WAR VETERANS VOTE FOR THE REPEAL OF 18TH AMENDMENT

Sacramento, Cal., Aug. 31.—(AP)—The repeal of the 18th amendment and immediate modification of the Volstead act were urged in resolutions unanimously adopted by the Veterans of Foreign Wars in annual encampment here today.

The six hour day and five day week for all federal employés without a reduction in wages were also indorsed.

The veterans unanimously adopted a resolution today condemning the President of the United States for using the army "to rout and maim a pitiful and inoffensive crowd of ragged and unarmed bonusers." And that "the American public may become aware of this organization's attitude, that every post possessing a clubhouse be urged to mount the same with sand bags and post a military guard from now on until November so that the Washington evacuation may be fully completed in November."

DENIES RECEIVER FOR RESIDENCE OF MRS. CARRUTHERS

Circuit Judge George Fred Rush refused yesterday to grant a receivership which would permit the holders of a second mortgage on the home of Mrs. Grace Carruthers at 441 St. James place to oust her from the building.

Attorneys for the estate of Frank J. Riley, holders of the mortgage, sought the receivership. They represented that a $12,000 first mortgage on the property is already in foreclosure, that the property, purchased two years ago for $29,000, is now worth no more than $12,000, and asked the receivership to protect the second mortgage. Judge Rush refused on the grounds that it is extremely difficult to determine the present value of the property.

Mrs. Carruthers, a great-granddaughter of a lord mayor of London, was granted a divorce in July, following a four year court fight, from Arthur S. Carruthers, a real estate broker. At that time she was granted a $98,432 settlement and $6,000 a year alimony.

$550,000 ESTATE DISTRIBUTED BY YOUNKER'S WILL

The estate of Aaron Younker, who died July 17, 1931, in his home at 349 Sheridan road, Wilmette, was appraised at $550,000 yesterday in an inventory approved by N. J. Bonelli, assistant to Probate Judge Horner. Mr. Younker formerly was the owner of the Stop and Shop grocery in the loop, and at the time of his death was proprietor of a grocery at Wabash and Chicago avenues.

The estate consisted of $12,000 in cash, $64,500 in insurance, $160,000 in bonds, $50,000 worth of United States Steel and American Telephone and Telegraph stocks, and real estate in Chicago, California and Michigan appraised at $263,500.

Mr. Younker's will provided for gifts of $50,000 annually to various charities during the next three years. The remainder of the estate was left in trust, the widow, Mrs. Laura A. Younkers, to receive a third of the income, and four children, Edward, Richard, Jane, and Betty, to divide the remainder.

Mrs. Nellie M. Bilhorn's Estate Left to Husband

The will of Mrs. Nellie M. Bilhorn, honorary president of the Woman's Church Federation Protectorate, was filed for probate in Los Angeles yesterday. It leaves the bulk of her $210,000 estate to her husband, Peter P. Bilhorn, evangelist and writer of religious music, 4413 Malden avenue, and two brothers. Mrs. Bilhorn died in the American hospital May 25. She was the first president of the protectorate, founded in 1917 for the protection and assistance of needy Protestant women in Chicago.

Switchman Electrocuted on Howard St. 'L' Tracks

Thomas Rowland, 30 years old, 5515 Broadway, a switchman employed by the Chicago Rapid Transit company, was electrocuted last night when he slipped and fell across a third rail at the Howard street terminal, while walking on the tracks.

RE·TUBE

with New Cunningham RADIO TUBES

and enjoy PRESIDENTIAL CAMPAIGN SPEECHES

. . . and all that is vibrant on the air. New tubes at new low prices will bring joy to your home.

SOVIET EXPERTS ARRIVE IN TURKEY TO AID INDUSTRY

Guide Use of 8 Million Loan from Moscow.

[Chicago Tribune Press Service.]

ISTANBUL, Aug. 31.—Although Russia continues to import foreign engineers to help run the soviet factories, bolshevik experts are being sent here to turn the wheels of industry in Turkey.

The first installment of red engineers has arrived and the Turks gave them a hearty welcome. They were Profs. Kavalovski, Samghine, Wolinsky, Nicolaiev, Orlov, and Comrade Clagoline, chemist. The party includes specialists in mining, water power, factory mechanics, sugar and textile manufacture.

Use $8,000,000 Loan.

All are reported to be minor heroes of the five year plan. They will advise the Turks on the installation of new factories most of which will be financed by the $8,000,000 loan recently granted Turkey by Moscow. This loan was in the form of long term credits with which the Turks will buy machinery.

The first Turkish industries to be established under bolshevik supervision will be textile factories. Six will be erected at Kayseri, Eski-Cherir and Konia and will be equipped with 30,000 looms each. Turkish cotton and wool will be used.

Confer with Kemal Pasha.

After conferring with Kemal Pasha, president of the republic, at Ankara, the Russian experts will visit Saratchkeuy, Kadikeuy, Denizli, Konia, Adana, Malatia, Sivas, and Kayseri. They will then return to Ankara and report to the dictator on a plan for setting up various industries. The Russians have promised to deliver the necessary machinery within eighteen months.

MASONIC CHIEF, CALLED GREATEST FOE OF DUCE, DIES

ROME, Aug. 31.—(AP)—Vitorio Domizio Torrigiani, former grand master of Italian Free Masonry, who was sent to prison when Premier Mussolini crushed Free Masonry in 1926, died at his villa, Pistoia in Tuscany, last night. He was 70 years old.

Torrigiani died in the home where he had lived alone, blind and failing, since Mussolini permitted him to return to his native Italy two years ago.

The Masonic leader's troubles began in 1925, when he was charged with political activity against the Fascist régime. In 1927 Torrigiani was convicted of political interference and sentenced to five years in prison on the Lipari islands off Sicily. The next year brother Masons helped him escape from a dungeon in the night. He fled, presumably to Corsica. Two years later Mussolini suspended the charges against the man whom all Fascists regarded as the duce's greatest personal enemy, and permitted him to return to Italy to spend his declining days. Torrigiani was blind when he came home.

Club Member Takes Poison, Dies in Midland Building

William E. Darress, 38 years old, 1062 Bryn Mawr avenue, an insurance agent, committed suicide yesterday on the eighth floor of the Midland building, 176 West Adams street. Darress, a member of the Midland club, walked out of a washroom and told Walter Blackmore, assistant gymnasium director, he had taken poison. He died before he could be removed to a hospital. Darress was married. Police were told he had been despondent over financial troubles.

LONG LIMIT ROUND TRIP HOLIDAY FARES

CHICAGO and MILWAUKEE $2

RACINE $1.35

KENOSHA $1.13

GOOD ON ALL TRAINS!

On Sale—Sept. 2, 3, 4, 5

Return Limit—September 12

Information: RANdolph 8200

NORTH SHORE LINE

ELECTRIFIED

Other Radio Stations

6:30—Ray Perkins. KYW.
6:45—Red and Romona. WMAQ.
6:45 George Price and Benny Kreuger's orchestra. WBBM.
7:00—Rudy Vallee and Olsen and Johnson. WMAQ.
7:30—Rin Tin Tin thriller. WLS.
7:45—Senator Martin R. Carlson. WLS.
8:00—National Oratorio society. WLS.
8:00—The Revelers. WMAQ.
8:30—Thompkins Corners. KYW.
8:30—Graham Harris' concert orchestra. WENR.
9:00—The Country Doctor. WMAQ.
9:00—The Dance Hour. WENR.
9:15—Whispering Jack Smith. WMAQ.
9:15—Musical Fast Freight. WBBM.
10:00—Amos and Andy. WENR.
10:15—Cesare Sodero and concert orchestra. WENR.
11:00—Hollywood on the Air. WENR.
11:30—Inaugural program of KDYL. WENR.

RITES SATURDAY FOR DR. ALLISON, NOTED SURGEON

(Picture on back page.)

Funeral services for Dr. Nathaniel Allison, nonresident professor in surgery at the University of Chicago, will be held Saturday in St. Louis. Dr. Allison, who was 57 years old, died Tuesday in La Jolla, Cal., of heart disease.

He was graduated from the Harvard medical school and served as dean of orthopedic surgery at Washington university, St. Louis, from 1919 to 1923, when he returned to Harvard university as a professor. In 1929 Dr. Allison came to the University of Chicago to organize the division of orthopedic surgery. He was forced to retire last February because of ill health. Dr. Allison served as chief of orthopedic awarded a Distinguished Service medal. He was a fellow of the American College of Surgeons, the American Academy of Arts and Letters, and a former president of the American Orthopedic association. He was a member of the Harvard and St. Botolph clubs of Boston, the University and Quadrangle clubs of Chicago, the Chevy Chase of Washington, D. C., and the Racquet and Round Table clubs of St. Louis. Dr. Allison is survived by his widow, Marion Aldrich Allison.

WGN

The Chicago Tribune Station on the Drake Hotel

Mills Brothers

The Mills brothers apply their vocal harmonies to Carmichael's "Rockin' Chair" as the feature of their program tonight. They also sing "Rose Room," "Somebody Loves Me" and "Old Man of the Mountains," at 8:15 P. M.

Sponsored by Chipso

Weather Forecast

The weather forecast and motoring hints are presented this evening at 10:30 P. M.

Sponsored by Illinois Automobile Club

TODAY'S PROGRAM

7:30—W-G-N Weather and Time Service, organ.
8:15—Morning Minstrels.
8:30—Leonard Salvo's Mail Box.
9:00—Charlie White's Gym of the Air.
9:15—Clara, Lu 'n' Em—for Super Suds.
9:30—Board of Trade Market Reports.
9:35—Carl Hoefle, pianist.
9:45—Music Weavers' Quarter Hour.
10:00—Tom, Dick and Harry.
10:15—Melody Favorites.
10:25—Board of Trade Market Reports.
10:30—Digest of the Day's News.
10:50—"The Pick of the Season."
11:00—"Eradication of Weeds"—O. C. Durham.
11:10—Hank Harrington, Dick Hayes.
11:30—Board of Trade Market Reports.
11:35—"Painted Dreams."
11:50—Good Health and Training.
12:00—Mid-Day Service. Henry P. Chandler.
12:30—Atlantic City Musicale.
1:00—Allan Grant, pianist.
1:15—Palmer House Ensemble.
1:45—Allan Grant—Lawrence Salerno.
2:00—Mrs. Wilbur E. Tribley.
2:10—Palmer House Ensemble.
2:30—"The Knitting Guild."
2:40—Allan Grant, pianist.
2:45—Four Eton Boys.
3:00—Dick Hayes and Leonard Salvo.
3:30—U. S. Army Band.
3:45—Dancing by the Sea.
4:00—Fred Meinken, pianist.
4:15—Afternoon Musicale.
4:45—Grand Piano Boys.
5:00—Leonard Salvo, organist.
5:15—Bob Forsans, tenor.
5:30—From Foreign Lands.
5:45—Little Orphan Annie—for Ovaltine.
6:00—Kellogg's Singing Lady.
6:15—Palmer House Ensemble.
6:30—Quin Ryan's Sports Review—for "44" Cigars.
6:45—Bulova Correct Time.
6:46—Palmer House Ensemble.

EVENING.

7:00—Ivan Eppinoff's Orchestra.
7:15—Palmer House Ensemble.
7:30—Lawrence Salerno and Allan Grant.
7:45—Palmer House Ensemble.
8:00—Ted Weems' Orchestra.
8:15—Mills Brothers—for Chipso.
8:30—Love Story Magazine.
9:00—Boswell Sisters—for Chesterfield
9:15—Tomorrow's Tribune.
9:25—"Headlines of Other Days"—fo. Atlas Special Brew.
9:30—Clyde McCoy's Orchestra.
9:45—Tom, Dick and Harry.
10:00—Ted Weems' Orchestra.
10:15—"The Dream Ship."
10:30—Weather Forecast—Illinois Automobile Club.
10:31—Bernie Cummins—Aragon.
11:00—Hal Kemp's Orchestra—Trianon.
11:30 to 1:30—Late Dance programs: Ted Weems, Clyde McCoy, Ivan Eppinoff, Bob Treaster.

Friday's Features

2:45—Cubs vs. St. Louis.
6:30—Quin Ryan's Sports Column.
7:30—Andre Kostelanetz's Orchestra.
9:00—"Music That Satisfies."
9:30—Big Leaguers and Bushers.

PAY REWARDS TO POLICE CAPTORS OF 2 FUGITIVES

A total of $400 in rewards was paid to six Chicago detectives yesterday for their arrest of two fugitives who forfeited bonds in the Criminal and Municipal courts. The money was paid by the bonding companies and presented by State's Attorney Swanson.

Detectives John Bragiel, Joseph Stauts, Gilbert Murray, and James Doherty of the Stockyards station divided $200 for the capture of Joseph Ward, who forfeited a $10,000 bond on a vagrancy charge in the Municipal court. Detectives Adolph Loeffler and Frank Landa of the Marquette station shared $200 for the arrest of Nathan Lemel, who fled while at liberty in bond of $10,000 on a robbery charge.

State's Attorney Swanson said that only five persons who forfeited bonds in 1931 have not been apprehended.

HURSEN Funerals and Chapels

Hursen Funerals are famous for unmatched elegance, superb automobile equipment, unusual fineness of service, and the most spacious and beautiful Organ Chapels in America. Nevertheless Hursen Funerals cost less! There is no charge whatever for the use of any of the Hursen Chapels. There are three Organ Chapels within easy reach on the North, South and West Sides. The North Side Chapel, recently remodeled, is the finest of its kind in this country. In each Chapel there are private compartments for families, societies and lodges. No extra charge for use of finest automobiles. No matter where you live, call

Hursen

West—2346 W. Madison St. Ph. WESt 0100
North—929 Belmont Av. Ph. WELlington 1724
South—1820 S. Michigan. Ph. CALumet 4030

Chicago's Independent Funeral Director

MORE THAN 1/3 OF THE COMPLETE SERVICES CONDUCTED BY Lain & SON UNDERTAKERS

63rd AND HARVARD Tel: Wentworth 0025

COST LESS THAN $200

DEATH NOTICES

Fraternal Notices.

JEWISH BIG SISTERS—Members please attend funeral of Sister Tessie Kronenberg, at chapel, 3556 W. Roosevelt-rd., 2 p. m., Thursday. MRS. M. J. WEISS, President.

ALLENSON—Jessie M. Allenson, nee MacTaggert, beloved wife of James D., mother of Mrs. B. L. Crandall, Clayton D., Ethel G., Russell R., and Stuart T. Allenson. Services Friday, 2 p. m. at late residence, 6618 Stony Island-av. Interment Beverly.

ALLISON—Dr. Nathaniel Allison, at La Jolla, Cal., Aug. 30, aged 56, beloved husband of Marion Aldrich Allison of 181 Lake Shore-drive. Funeral services at Westminster Presbyterian church, St. Louis, on Saturday Sept. 3, at 11 a. m.

ALTON—William Alton Jr., Aug. 31, 1932, Surf Hotel, Chicago, Ill., father of Carol Alton. Funeral services 10:30 a. m., Friday at Rosehill cemetery chapel.

BERGER—Mrs. Margaret Jane Berger Aug. 31, 1932, of 58 W. 109th-st., beloved wife of the late Joseph Follmer Berger, dear mother of Mrs. Myrtle Parham and Mrs. Ida M. Avery. Services Friday, Sept. 2, at 10:30 a. m. at funeral home, 214 E. 115th-st., and services Saturday, Sept. 3, in Three Rivers, Mich. Interment Constantine, Mich.

BURNS—Martin Burns, beloved husband of Bertha, fond father of Mrs. William Kollbaum, Mrs. H. Clark, Mrs. A. Bolger, Thomas and Charles Lawless. Funeral Saturday, Sept. 3, 1932, from daughter's residence, 3719 Giddings-st., at 9:30 a. m., to Our Lady of Grace church, Ridgeway and Altgeld-sts. Interment St. Joseph's cemetery.

BURNS—John Burns, beloved husband of the late Julia, nee Flood, father of Marie, Helen, Lorraine Skindzier, and Lou Amberson, Dorothy Limback, James, John Jr., and the late Thomas J. Funeral from chapel, 1158 N. Clark-st., Saturday, Sept. 3, 1932, at 9:30 a. m., to The Holy Name cathedral. Interment Calvary.

BUSSE—George F. Busse, Aug. 31, 1932, of 7542 Blackstone-av., husband of the late Josephine Bilger Busse, father of Laura B., R. Fred, Mabel K., Charles B. Busse. Services Friday at 3 p. m. at chapel, 5203 Lake Park-av., under auspices of South Park lodge, No. 662, A. F. & A. M. Interment at Oakwoods. Member of America chapter, No. 454, O. E. S. Please omit flowers.

CURTIS—Lewis William Curtis, 6022 Kenwood-av., Aug. 30, husband of Eva Burnett Curtis, father of Naida and William B. Services 8 p. m. Thursday, Sept. 1, at chapel, 63d and Harvard-av. Burial River Falls, Wis.

DOMASH—Harry Domash, of 1128 N. Ridgeway-av., beloved husband of Ida, devoted father of Rebecca Lubove, Joseph, William, Norman, Sadelle Itskowitz, Morris and Rose. Funeral Thursday, Sept. 1, at 2 p. m., from chapel, 2235 W. Division-st., to Congregation Tiphereth Zion cemetery.

DOVIA — Clara Dovia, widow of Nathan Dovia, fond mother of Isaac, Joseph, William, Mrs. Sara Rother, Jack, and Mrs. Rae Robitaille. Funeral Thursday at 10 a. m. at chapel, 4911 Broadway.

DOWNIE—Mary E. Downie of Evanston, Ill., beloved wife of the late William Downie, sister of late Frank H. and William Armstrong. Aug. 30, at Lynn, Mass. Funeral services Yokum funeral home, Marion, Ia., Friday, 11 a. m., Sept. 2.

DUFFY—Mary Duffy, Aug. 31, at her home, 2223 E. 70th-st., mother of Mrs. Joseph Reid, Blanche J. and Sue Duffy. Notice of funeral later.

EXCELL—Elizabeth Poindexter Excell, Aug. 30, 7720 Crandon-av., beloved daughter of Mrs. Ernest Poindexter Dawson of Indianapolis, Ind., fond granddaughter of Mrs. Mae E. Weinberg. Funeral Thursday, Sept. 1, at 2 p. m., at chapel, 77th-st. at Jeffery-blvd. Interment Three Rivers, Mich.

FENTON—Edward J. Fenton, beloved husband of Catherine McInerney Fenton; fond brother of Redmond, James, Mrs. William Kennedy, Mrs. Samuel McCarthy, Mrs. James Hannon and the late Patrick, Richard, and Michael. Funeral from his residence, 7332 Emerald-av., Friday, 9:30 a. m., to St. Leo's church. Interment Mount Olivet. Member of Policeman's Benevolent association and St. Mulachy court, C. O. F.

FRANKEL—Lena Frankel, Aug. 30, 1932, beloved wife of Julius Frankel, devoted mother of Jerome, sister of Max Deutsch, Molly Korach, Dave Deutsch, and Fanny D. Horwitz. Funeral at chapel, 4911 Broadway, Thursday, 11 a. m. Interment Ridge Lawn cemetery. New York papers please copy.

FRY—Sheridan E. Fry, 6127 Champlain-av., husband of Carrie, father of Florence Fry Pearson and Robert; Aug 30 at Dixon, Ill. Funeral Friday, 2 p. m. at Middle Creek Presbyterian church, near Byron, Ill. Interment Middle Creek cemetery.

GORDON — Mrs. Florence A. Gordon, nee Evans, wife of the late Percy H. Gordon, beloved mother of Sidney R. and Dorothy Baron, sister of Clara M. Hall, Alice M. Smart, Electra De Clercq, William R. Evans, and the late Harry S. Evans. Funeral at Rosehill chapel Thursday at 4 p. m.

HALEY—Annie Piston Haley, beloved wife of the late Edward J., mother of Arthur J., Catherine, Leone and Mrs. Donald Bell. Funeral from chapel, Normal-blvd. and 62d-pl., Friday, 9 a. m., to St. Bernard's church. Interment Mount Olivet.

DEATH NOTICES

HETFIELD—Fannie Hetfield, beloved mother of Jean. Funeral Thursday, Sept. 1, at Moody church at 2:30 p. m. Remains lying in state at 1158 N. Clark-st.

HEYMANN—Friedricke Heymann, nee Benz, at late residence, 1624 Washburne-av., beloved wife of the late Otto Heymann, fond mother of Walter G., Clara, Herbert, Alfred, and the late Mrs. Ada Heinrich. Funeral Saturday, Sept. 3, at 2 p. m., from chapel, 3150 W. Harrison-st., at 2:30 p. m., to Ev. Lutheran Immanuel church, Ashland-blvd. and Roosevelt-rd. Interment Concordia cemetery.

HOWE—John William Howe, suddenly, age 4 years, dear son of Thomas J. and Ellen O'Connell Howe, fond brother of Betty, Thomas J. and Loretta. Funeral Friday, at 9 a. m., from parent's home, 4818 Washington-blvd., to St. Thomas Aquinas church. Interment All Saints cemetery.

IANDOLO—Daniel Iandolo, dearly beloved husband of Florence, nee Serritella, and fond father of Mrs. R. Ford, James, Daniel Jr., Ralph, John, Marie and Elinor. Funeral from late residence, 3624 Grand-blvd., Brookfield, Ill., Saturday, Sept. 3, to St. Barbara church, where requiem high mass will be celebrated at 9 a. m. Interment Mount Carmel.

JOHNSON—Thomas B. Johnson, husband of late Emma Starry Johnson, brother of Mrs. A. A. O'Neill. Funeral Friday, 9 a. m. from funeral home, 5438 S. Halsted-st., to Visitation church.

KANDLIK—Katherina Kandlik, beloved wife of Jacob Kandlik, loving mother of Ludmil, Frank, Joseph, Charles, Mrs. Anna Kmen, Mrs. Emily Klicka, Mrs. Lillian Schweizer, Rose and Bess Kandlik, and the late Mrs. Marie Zahrobsky and George Kandlik, Tuesday, Aug. 30, 1932, at the age of 82 years. Funeral Friday, Sept. 2, at 1:30 p. m., at late residence, 2838 Dickens-av., corner Mozart-st. Interment at Bohemian National cemetery. For information call Canal 0668.

KONOVSKY—William Frank Konovsky, beloved son of Mr. and Mrs. Frank Konovsky of Riverside Lawn, Ill., Sunday, Aug. 28. Funeral services Thursday, Sept. 1, at 2 p. m. at funeral home, 177 Woodside-rd., Riverside. Interment Woodlawn cemetery.

KRONENBERG—Tessie Kronenberg of 3122 Carlisle-pl., beloved daughter of Johanna and the late Nathan, sister of Julius, Rose, Ascher, and Minnie. Funeral Thursday, 2 o'clock from chapel, 3556 Roosevelt-rd., to O. B. A., Waldheim.

LOWE—Kathryn Lowe, nee Awe, 7835 Kenneth-av., Niles Center, beloved wife of William D., fond daughter of Louisa and the late August Awe. Funeral Friday, Sept. 2, at 3 p. m., at chapel, 3905-07 Lincoln-av. Interment Graceland. Member of Integrity chapter, No. 803, O. E. S.

MAGNUSON — Hilda L. Magnuson, beloved wife of the late Frank, fond mother of Frank H., Mrs. Hazey Schmidt. Funeral Friday, 1 p. m., at chapel, 929 Belmont-av. Interment Graceland.

MARBOURG—Dr. J. G. Marbourg, beloved husband of Minnie Fleming Marbourg. Passed away Aug. 28 at Daytona Beach, Fla.

McCORMICK—Robert John McCormick, late of 2556 Rosemont-av., beloved husband of Rosemary, father of Robert Jr., son of Mr. and Mrs. William E. McCormick, fond brother of William E. Jr., Winnifred, Virginia, and Mrs. G. E. Shea. Funeral notice later.

NIESEL—Katharine Niesel, 1434 N. Hamlin-av., dearly beloved wife of the late Robert, dear mother of Minnie and Rose. Resting at funeral home, 4138-40 North-av. Service 2 p. m. Saturday, Sept. 3. Interment Woodlawn. Call Belmont 6812.

NOLAN—Margaret C. Streitch Nolan, beloved wife of John M., loving mother of Joseph A., Mrs. Frank Katie, Margaret, Catherine, James, and the late John Nolan. Funeral Friday, Sept. 2, 1932, at 9 a. m., from her late home, 4817 W. 23d-pl., Cicero, to Mary Queen of Heaven church. Interment Holy Sepulchre. Cicero 200 or Lawndale 5799.

OBERIEN—Caroline Oberien, nee Klich, of 6029 S. Sawyer-av., beloved wife of John W. Oberien, fond mother of Mrs. Mathilda Murphy, Mrs. Susan Nelson, John, Otto, William, and Walter. Funeral Thursday, 2 p. m., at chapel, 5218 S. Kedzie-av. Interment Waldheim cemetery.

PETERSEN—Axel J. Petersen of 4744 N. Kildare-av., suddenly, Aug. 29, 1932, aged 75 years, beloved husband of Lorensie, dear father of Einar, Aagot, Norman and Ralph. Life member of the Bricklayers' Union, local No. 21, and Normaendenes Sangforening. Services Thursday, 2 p. m., at the Graceland chapel, Clark-st. and Irving Park-blvd. Remains at funeral chapel, 4338-40 Fullerton-av., until Thursday, 11 a. m. Cremation at Graceland. Please omit flowers.

RIXON—Fred Rixon Jr., Aug. 30, 1932, beloved husband of Mayme, son of Fred, brother of Irene Oleson. Remains at chapel, 2701 N. Clark-st. Services at Graceland cemetery chapel, Friday at 3 p.m.

ROSE—Nora L. Rose, Aug. 30, 1932, wife of the late William R., fond mother of Mrs. Clement C. Appel and Edward William Rose, and the late Irene Rose Moses, sister of Mrs. Autha Fluke, Mrs. Josie Stiles. Funeral services 11 a. m. Thursday, Sept. 1, 1932, at chapel, Rosehill cemetery.

SMITH—William Treese Smith, passed on Aug. 30, 1932; beloved husband of Ada F. Services at his home, 5820 Sheridan-ard., Thursday, 3 p. m. Interment Graceland.

SEARLE—Edward H. Searle of Midlothian, Ill., age 39, Aug. 30. He was born in St. Albans, Vt. Survived by widow, Marjorie, and two daughters, Dorothea and Barbara Jean; parents, Mr. and Mrs. Carleton A. Searle of Kansas City, Mo.; sister, Mrs. Foster Johnston of 10554 Oakley-av., Chicago; brother, Robert C. Searle of Kansas City. Short services at St. Luke's Union church, Midlothian, 44th-av. and 147th-st. at 1:30 p. m. Thursday, Sept. 1, to be followed by services at Mount Hope chapel, Mount Hope cemetery, 115th-st. and Fairfield-av., at 2:30 p. m.

SELLSTROM—Alfred Sellstrom, Aug. 30, late of 5046 N. Lincoln-st., beloved husband of Emily C. Sellstrom, fond father of Ernest, Arthur, Roy, Mrs. Edith Hummelgaard, and Mrs. Mabel Highfield; five grandchildren; brother of Alma, Emil, and Henning. Funeral services Friday, 2 p. m., at Summerdale Free church, corner Ashland and Berwyn-avs. Remains at chapel, 3176 N. Clark.

SEYFARTH—Frederick William Seyfarth, Aug. 30, 1932, at his home, 7020 Jeffery-av., beloved husband of Cora Dean Seyfarth, fond father of Mrs. Dorothy S. Neil, Mrs. Isabel S. Mead, Mrs. Eleanor S. Howe, and Frederick Robert Seyfarth, brother of Herman Seyfarth and Mrs. Minnie Oard. Funeral services Thursday, 11 a. m., in the chapel, 4227 Cottage Grove-av. Interment private. Member of Dearborn lodge No. 310, A. F. & A. M.

SHEEHAN—Mary Sheehan, beloved wife of the late Thomas, sister of Mrs. Julia Cahill, and the late Patrick Quirk, native of Coomaghsaharn Glenbeigh, County Kerry, Ireland. Funeral Friday, Sept. 2, at 9:30 a. m., from 830 Montrose-av., to St. Mary's of the Lake church. Burial Mount Carmel.

SMITH—Hoyt Smith, late of Congress hotel, Chicago, dearly beloved son of Jennie, nee Myton, and the late William Smith, brother of Edgar, Arthur, Carrie Robenson and Ralph. At rest in the funeral church, 3834-36 Irving Park-blvd., where services will be held Thursday evening at 9:30 p. m. Please omit flowers.

STERN—Joe Stern, Aug. 31, 1932, beloved son of Adolph and Lena Stern, fond brother of Al and Esther, brother-in-law of Ruth Stern. Funeral Thursday, Sept. 1, at 2 p. m. at chapel, 1306 S. Crawford-av. Burial Jewish Waldheim.

WARDEN—Adelaide P. Warden, Aug. 31, 1932, wife of the late Charles T., mother of Constance H., Mrs. Marjorie N. Brodbeck, and Sidney C. Warden. Funeral at the home, 423 N. Central-av., Austin, Friday, 2:30 p. m. Interment Woodlawn.

WARFIELD—Gladys May Warfield, beloved daughter of Rena and Joseph Warfield, dear sister of Mrs. Myrtle Carlsen, Mrs. Florence Beck, Mrs. Dorothy Gruver, Mrs. Alice Noyes, Mrs. Lillian Spachner, Albert, Richard, Walter, and Evelyn Warfield. Remains at her home, 3628 Janssen-av., until 1 p. m. Friday. Services at funeral chapel, 5708 Madison-st., Friday at 3 p. m. Interment Forest Home. Baltimore, Md., papers please copy.

WECKLER—Nellie E. Weckler, nee Howlett, Aug. 31, late of 1325 North Shore-av., beloved mother of Adam J. Jr. and the late Truman Weckler, fond sister of Mrs. A. H. Staton, Mrs. R. Colvill, Mrs. E. H. Moot, Mrs. Anna Hawkins, Alfred, George, and the late Henry Howlett, fond daughter of Mrs. Lucy Howlett. Funeral Friday, Sept. 2, at 2:30 p. m., at chapel, 6338-40 N. Clark-st. Burial Rosehill cemetery.

WERNECKE—Fredericka Wernecke, beloved wife of the late William; fond mother of Bertha L., William L., Martha C., the late Richard L., and Lucy A., grandmother of William B. Funeral at funeral home, 6208-10 N. Western-av., Friday, Sept. 2, at 2 p. m. Interment Graceland.

YETTER—Margaret McDermott Yetter, Aug. 31, 1932, at 3251 Washington-blvd., Chicago, wife of John P. Yetter, mother of Ruby, John, Nanette, and Mrs. William Riley. Remains at funeral home, 318-320 N. Central-av., Austin until 1:30 p. m. today. Funeral services and interment at Stewart, Ill.

MONUMENTS.

CEMETERY MARKERS AND MONUMENTS. SEARS NEW STATE STREET STORE. SHOWROOM AND OFFICES. 5th Floor, North End. Ph. Wab. 4600

CEMETERIES.

GREENRIDGE CEMETERY—8 GRAVE LOT, $200. PHONE COLUMBUS 5631.

CROSSWORD PUZZLE

HORIZONTAL

1. To blot
4. Rotating piece
7. Fragile
9. Place of debate
11. Parent
12. Run away
14. Point of the compass
15. Preposition
17. Possessive adjective
19. Freedom
21. A pelt
22. E. Indian species of wild cattle
24. Insect
25. A flower
26. Boy's name
27. Fish
29. Part of verb "to be"
30. Kind of cloth
33. Blemish
34. Swat
35. Tibetan gazelle
36. Number under fifty
38. Seat
40. Beverage
41. Long for
43. Organ of the head
45. Deposit of fine mud
46. Gross exaggeration
47. Eager
49. Chum
50. Weight
54. Night before
55. Land measure
56. Greases
57. Retain
59. Printing measure
60. Get up
62. Limpid
64. Boat
65. Rule

VERTICAL

1. Senior [abbr.]
2. Stupid person
3. Ball of medicine
4. Comfortable
5. Skill
6. Greek letter
7. Pertaining to death
8. Hawaiian garland
9. Obese
10. Small rodent
11. Swine
13. Flowed out
14. Put up
16. Cook in fat
18. Kind of fat
20. Always [poetic]
21. Stronghold
23. Hand-propelled vessel
25. Cure-all
27. Small
28. Siegfried's murderer
31. Organ of the head
32. Electrified particle
36. To knock down
37. Shouts
38. Shatter
39. Possess
40. Jewelled headdress
42. Affect with pain
44. Stream
45. Watering place
48. Lair
50. Lie in warmth
51. Devoured
52. Dry, as wine
53. Relate
56. Evergreen tree
58. Green vegetable
61. Egyptian sun god
63. Awe [obs. var]

YESTERDAY'S PUZZLE SOLVED

Finance

Chicago Daily Tribune

THE WORLD'S GREATEST NEWSPAPER

Commerce

THURSDAY, SEPTEMBER 1, 1932. ** 23

BUSINESS TONE GROWS BETTER IN SOME LINES

Electric Output Sign of More Revival.

BY HOWARD WOOD.

Throughout the country reports of improving business are following on the heels of the changes for the better already noted in sentiment.

The price lows and the psychological low came in June. The business volume low followed in August. There always is a lag between the time when sentiment and quotations begin to go up and the time when business itself actually gets under way. There also is to be expected a lag between the time when sales begin to expand and the time when employment figures begin to improve.

The new month beginning today finds people throughout the country in a vastly better frame of mind than they were a month ago. And here and there volume seems to be expanding.

More Electric Power Used.

Electric power output is up. With all sections of the country participating in the improvement, power output for the week ended Aug. 27 made the best comparative showing recorded in several weeks. Production for the period slightly exceeded that of the preceding week and in comparison with 1931 the spread was considerably reduced.

The most encouraging feature of last week's electric output report was that improvement was noted for all sections of the country. Each of the three major geographical divisions reported smaller decreases for the week than recorded for the preceding period.

In the Chicago district the upturn was especially brisk, power production being only 11.5 per cent below the 1931 level, compared with 13.8 per cent in the week ended Aug. 20 and 14.2 per cent in the week ended Aug. 6.

Reports More Trade Queries.

Another sign of reviving business in this section was seen in a report yesterday by the Chicago Association of Commerce that out of town inquiries received at the association's office for products manufactured in the Chicago district have jumped more than 35 per cent in the last three weeks.

Outside interest in local activity, the association reports, coincides with reports from Chicago concerns themselves.

Lawrence M. Viles, president of the Buda company at Harvey, manufacturers of railway supplies, gasoline and Diesel engines says:

"We have received, especially during the last week, a good many telegraphic orders from various parts of the country, requesting immediate shipment of certain of our products.

"While those orders have not been for large quantities, they indicate that our customers are commencing to get some business, and as their stocks are entirely exhausted, they are requesting immediate shipment on our part."

Sidney E. Collins of the Automatic Pencil Sharpener company announces: "Every day during the month of August sales have increased. Should this keep on we shall have to increase our manufacturing operations."

The Burton-Dixie corporation, producers of mattresses and pillows, says: "Our lines which run into small dollar sales have picked up recently and are becoming quite active. We feel that there is a definite change for the better."

Hardware Gains Gradually.

From New York the Hardware Age yesterday relayed similar encouraging news.

"Gradually," says that publication, "as the optimistic business feeling spreads, a more tangible betterment in actual ordering is being noted. Prospects for a busier fall in retail, wholesale and essential manufacturing lines seems so assured that buyers are bestirring themselves to replenish stocks. A willingness to do business is found in many places where doors had for a long time been almost closed to salesmen."

The Iron Age in its weekly survey of the steel industry yesterday noted slight gains in sales of bars, wire products and galvanized sheets at Chicago and of certain products at Birmingham. In the Cleveland district there has been a moderate increase in releases for hot-rolled strip steel for parts for new automobile models.

Bank's View Encouraging.

New York, Aug. 31.—(AP)—A new spirit of encouragement and of hope to business has been born, the National City bank stated today in its monthly economic review, as a result of the rise in security and commodity prices.

The review enumerated developments which it said are promising from a long range viewpoint, but do not imply that the world is ready for a rapid recovery to normal conditions.

"It is natural," the review says, "that a recovery from extreme panics should outrun business gains. The advance affects more people than ever before, since the number of shareholders in American corporations is now far greater.

"According to recent compilations, the number of stockholders in the larger corporations has risen 40 per cent in the last two years. This is an impressive indication of the increasing number of people who feel richer or poorer according to the ups and downs of the market, and who therefore are heartened by the advance."

Electricity Used for Ads Outdoors Subject to Tax

"Electrical energy used in the outdoor advertising business is subject to the 3 per cent electric tax, under a ruling just issued by the sales tax department," according to J. S. Seidman, tax expert of Seidman & Seidman, certified public accountants. "Beginning in June, a tax of three per cent has been imposed for electrical energy used for domestic or commercial consumption," Mr. Seidman explained.

Farm Strike Contrasts with Buyers' in '21

BY SCRUTATOR.

Who doesn't remember the "buyers' strike" that ushered in the 1921 depression? It was a protest against high commodity prices and its most spectacular feature was the organization of "overall parades" to protest against clothing prices. All commodity prices declined considerably thereafter.

The last few months, however, have witnessed the opposite condition of "sellers' strikes" against low commodity prices. The most spectacular feature has been the "farm holiday" movement in the middle west, culminating in groups of Iowa and Nebraska farmers attempting forcibly to prevent the movement of produce to market by rail and truck.

Now Sellers Are Striking.

Now many economists are wondering whether these sellers' strikes may not mark the turning point of the long decline in commodity prices, just as the buyers' strikes twelve years ago signalled a halt on rising prices. Prices of numerous commodities have turned upward, notably in two principal agricultural products, live stock and cotton. Moreover, all along the line commodity prices are leveling off from the long downward trend.

Although much publicity has attended the farmers' strikes, it is likely that the traditional individualism of farmers will prevent any such serious results as their more radical and enthusiastic leaders have predicted, such as "starving out the cities." However, these strikes of farmers and producers of other primary commodities may serve a useful purpose in impressing on all consumers the fact that commodities cannot be sold indefinitely for prices that are lower than production costs. Already this realization is spreading, as evidenced by an improving demand for raw materials and a generally firmer price structure. Revival of confidence in prices is an important factor in hastening business recovery.

Halt Overproduction.

The fact that sellers' strikes or their equivalent have taken place in at least 14 leading industries is called to attention by Poor's Analytical Services. Where these movements have actually curtailed overproduction, they have achieved important results. The outstanding example so far has been the petroleum producers' agreement to restrict production.

The avowed purpose was to avoid waste but the practical result was to increase petroleum prices to an average around $1 a barrel, whereas crude oil had sold as low as 10 cents a barrel in some localities in the early summer of 1931. But military force had to be resorted to in Texas to enforce the state's regulations on prorata production from the wells.

Cut Sugar Production.

Foreign producers of raw sugar have curtailed production and held back supplies with the result that within the last few months the price of raw sugar in Cuba has increased from around one-half a cent a pound to above one cent. Other organized efforts that have amounted to sellers' strikes by producers abroad have been the agreements to curtail production in the tin and nitrate industries. Copper producers in various parts of the world also have been curtailing output with the result that the price of the red metal has stiffened in the last week or two.

Our domestic manufacturing industries are prevented by federal anti-trust laws from entering into agreements to curtail production. Nevertheless, several important industries have made strong efforts in recent months to prevent continued overproduction. Moreover, out of these efforts and the general situation have arisen a demand for modification of the federal laws and a more liberal attitude by the government toward business.

SINCLAIR PLANS 2½ MILLIONS IN IMPROVEMENTS

[Chicago Tribune Press Service.]

New York, Aug. 31.—The Sinclair Refining company, subsidiary of the Consolidated Oil corporation, today joined the ranks of American corporations which are spending money in anticipation of an improvement in business, with the announcement that it will expend $2,500,000 in an improvement program.

The company will concentrate most of its improvements on its Argentine and Coffeyville, Kas., refineries but will extend some of the improvements to include refineries at East Chicago, Texas, and Marcus Hook, N. J.

Modern pressure still units will be added at each of the Kansas refineries and the construction pay roll which will continue through the winter and probably until next March will approximate $26,000 a month.

It is planned to reopen the Argentine plant where the total pay roll runs about $28,000 a month. While additions are being made at Coffeyville the plant will continue in operation.

With the completion of this work a program upon which $20,000,000 has been expended in the last three years will have been completed.

Eastern Rail Chiefs Meet, Discuss Plans of Mergers

New York, Aug. 31.—(AP)—Railroad executives of leading eastern trunk lines met today, discussing consolidation plans, but failing to reach final decision. The meeting called in the officers of that road by W. W. Atterbury, president of the Pennsylvania was attended in addition by Daniel Willard, president, and George Schriver, vice president of the Baltimore and Ohio; Patrick Crowley and R. D. Starbuck of the New York Central; O. P. and M. J. Van Swearingen, and J. Bernet, representing the Chesapeake and Ohio-Nickel Plate system.

HOW STOCKS PERFORMED

	Wednesday.	Tuesday.
Number of advances	167	311
Number of declines	439	343
Number stocks unchanged	147	149
Total stocks traded	753	803

Canada and England Sell Only One-third of Their Exports Inside the British Empire

Division of Exports of Leading Members of the British Empire to Countries Inside and Outside of the Empire

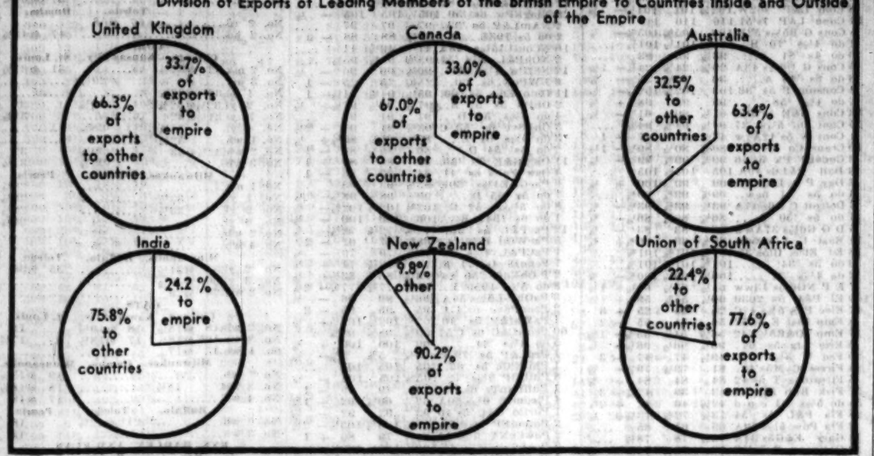

U. S. CHARGES FRAUDS IN FIGHT ON SEVEN LIVE STOCK FIRMS

St. Paul, Minn., Aug. 31.—(AP)—Charges of bribery and discriminatory practices in violation of the federal packers and stockyards act were filed today against seven live stock commission firms at South St. Paul by the United States department of agriculture. A hearing on the charges will be conducted Sept. 26 by a department examiner from Washington.

The concerns involved are the United Commission company, Northwestern commission company, Percy Vittum & Co., Peoples Coöperative Sales agency, Midwest Farms, Inc., Bennett Commission company, and W. M. Campbell Commission company.

The firms are accused of bribing or offering to bribe farmers or live stock men trucking in shipments of cattle or hogs to give the business of handling them to the accused firms.

The penalty in case of conviction may be merely an order to cease and desist from further unlawful practices or its may be suspension of the offending concern, preventing it from conducting business at any American market for a period ranging from a few months up to five years.

OFFICIAL GROUP BUYS CONTROL OF HOOD TIRE

[Chicago Tribune Press Service.]

New York, Aug. 31.—Control of Hood Rubber Company, Inc., formerly held by B. F. Goodrich company, has been purchased by Arthur B. Newhall, vice president and general manager, and a group of principal executives of the Hood company.

Under the new arrangement the outstanding common stock of Hood Rubber company with voting power will total 6,000 shares, of which 3,300 will be in the hands of the management group and the remainder owned by B. F. Goodrich company. There will be issued to Goodrich 120,000 shares of $6 cumulative preference stock, convertible after Jan. 1, 1937, into common on a share for share basis. After that date voting rights accrue to the preferred on failure to prefer preferred dividends.

Hood Rubber company was acquired by Goodrich in 1929 through an exchange of stock and the Goodrich rubber footwear manufacturing business was transferred to the Hood plant.

GERMANY'S NEW TARIFF WILL HIT GOODS FROM U. S.

Washington, D. C., Aug. 31.—(AP)—The commerce department was advised today that a new German tariff decree will go into effect Sept. 6. The higher rates will apply to articles nearly all of which are exported from the United States. They include geese, egg yolk, albumin, glue, carpets, velvets, woolens, cotton yarn, linen and jute fabrics, oilcloth, linoleum, clothing, brushes, glass, artificial teeth, meat choppers, pens, steel wool, chrome nickel wire, certain chemicals, fruit juices, shoe polish, movie films, emery cloth, pumice stone cloth, asbetos cloth, typewriters, calculating machines, cash registers, automatic scales, vending machines, sewing and knitting machines, saxophones and other wind musical instruments.

It was reported that import quotas were contemplated on lard, fruits, canned fish, timber, and hides.

Merged Brokerage Firm to Have 10 Exchange Seats

Rhoades, Williams & Co., a consolidation of the old firm of Rhoades & Co. and Williams, Nicholas and Moran, will have ten memberships on the New York Stock exchange, which is the largest number of seats held by any one firm.

Canadian National Road to Abolish 11 High Offices

MONTREAL, Que., Aug. 31.—(AP)—Eleven high positions in the traffic department of the Canadian National railways will be abolished tomorrow to save money.

U. S. TREASURY

Washington, D. C., Aug. 31.—The following is a statement of the condition of the United States treasury on Aug. 29:

Income to date this year	$178,336,816
Income to date last year	225,200,503
Decrease	$ 46,933,187
Outgo over income this year	$391,450,847
Outgo over income last year	391,725,297
Decrease	$ 265,450
Balance general fund today	$347,316,043
Balance previous day	352,965,659
Decrease	$ 5,649,616

Dividend to Be Resumed After Lapse of Year

[Chicago Tribune Press Service.]

New York, Aug. 31.—Directors of South Porto Rico Sugar company declared a dividend of 40 cents a share on the common stock. The last previous dividend was in the first quarter of 1931 when 35 cents a share was paid. The regular quarterly dividend of $2 was declared on the preferred.

Officers of the company declined to make any statement on the resumption of dividends, but in the sugar trade the comment was made that shipments of sugar from Porto Rico have been of record-breaking proportions this year following an unprecedently large crop. Porto Rican producers enjoy the benefit of the tariff of 2 cents a pound levied by the government on foreign sugar since the island is one of the insular possessions of the United States. In addition the price of raw sugar has advanced nearly ¾ of a cent a pound since the first of June.

It is estimated that the South Porto Rico Sugar company will show earnings of $1.50 to $1.75 a share on the common stock for the fiscal year which will end Sept. 30.

International Shoe company of St. Louis declared a quarterly dividend of 50 cents a share on the common, reducing the annual rate from $3 to $2. Alliance Reality company omitted the quarterly dividend of $1.50 a share due on the preferred at this time. Hercules Powder company declared a quarterly dividend of 37½ cents, placing the stock on a $1.50 annual basis, against $2 previously.

LONDON PAPER ASKS WHY IS NORMAN HERE

LONDON, Aug. 31.—(AP)—The anti-government Labor-Socialist Herald, which has been a consistent opponent of the present status of the Bank of England and stands for its nationalization, today strongly attacks Montagu Norman's supposed activities in the United States. The paper declared the visit of the governor of the Bank of England was a dangerous example of secret diplomacy.

The Herald added that Norman was "discussing major financial problems, including currency stabilization and price levels," and demands to know whether the governor "is safeguarding the private interests of the Bank of England or representing the interests of the nation, and if the latter who gave him the authority, and to what is he committing Great Britain in secret talks in New York?"

The paper insisted that nobody believes the "semi-inspired reports that Mr. Norman's conferences mean nothing," and expressed fear he might be maneuvering for an early return of the gold standard which "would be fatal."

CHICAGO COTTON MARKET TRADING GAINS SHARPLY

The volume of cotton trading on the Chicago Board of trade in August increased 200 per cent over the volume for July, W. R. Meadows, cotton registrar of the board of trade, said yesterday.

A reduced crop as compared with last year, and the fact that buyers using the board of trade have definite knowledge of the port where the cotton will be received, are the two principal factors in the increase in trading, Mr. Meadows pointed out.

"The last government estimate showed an indicated production of nearly 6,000,000 bales less than last year, and this decrease will not be made up by an increase in production in other parts of the world," he asserted. "The world crop bids fair to be about one-third less than last year."

He added that another short crop year would be necessary to remove the existing surplus.

Kansas Board Raises Rate Set for Gas Company

Topeka, Kans., Aug. 31.—(AP)—A revised ruling of the Kansas Public Service commission today ordered distributing companies of the Cities Service Gas company to charge 30 cents a thousand cubic feet at the city gate, instead of the current 29.5 cent rate.

The finding, applying to 12 distributing concerns serving approximately 80 cities and towns in the state, was announced after a rehearing on an order lowering the rate to 29.5 cents.

An investigation into Cities Service rates was begun several months ago at the request of Gov. Harry M. Woodring.

FRANCE MAY CONVERT BONDS, CUT INTEREST, AS THE BRITISH DID

[Copyright: 1932: By the New York Times.]

PARIS.—Aug. 31.—The French government is considering the possibility of convoking parliament in the middle of September to get consent for a huge land conversion scheme, similar to that recently used by Britain, it was learned today. The cabinet council meets tomorrow to discuss the matter. If a decision is reached it is expected the whole plan will be put through by the beginning of October.

The senate is known to be overwhelmingly in favor of the conversion and while some opposition is foreseen in the chamber of deputies, particularly from the socialists, there is no doubt of the ultimate passage of the law. When it comes to inducting land holders voluntarily to convert to lower interest bearing issues financial authorities feel that France that expect as much coöperation as Great Britain, because about 80 per cent of the French government bonds are held by great joint stock banks, insurance companies and the principal industrial and commercial enterprises, the majority of which have been sounded out already and are understood to have pledged full support.

For several months there has been a press campaign preparing the public for conversion. Today's papers add a warning that conversion is only one step in restoring French finances to a healthy condition and must be accompanied by a reduction in government expenses since conversion will only make up 1,200,000,000 francs of a deficit estimated at 7 or 8 billion francs. Moreover, it is being demanded that steps be taken to recompense those making sacrifices by lowering the cost of living.

RAILWAY SUPPLY LOAN PROJECT IS GIVEN CHARTER

[Chicago Tribune Press Service.]

New York, Aug. 31.—A certificate of incorporation for the Railroad Equipment Financing corporation, coöperative enterprise of leading equipment manufacturers to assist railroads in purchasing new locomotives and cars was filed today in the state of Delaware.

Capital for the company consists of $130,000 stock, which will be divided equally among the participating manufacturers. Names of the directors, aside from the "dummies" in the application for charter, have not been disclosed.

An organization meeting for the choice of directors and officers will be held within a few days.

The corporation was planned in discussions of principal equipment makers in recent weeks under the chairmanship of G. H. Houston, president of Baldwin Locomotive works, in an effort to help the railroads obtain funds from the Reconstruction Finance corporation for replacing obsolete equipment and to stimulate employment.

Australia's Trade Balance Good; Hails Ottawa Ideas

[Copyright: 1932: By the New York Times.]

MELBOURNE, Aug. 31.—Australian overseas trading figures for 1931-'32 showed that including the export of 30 million dollars of gold Australia ended the financial year 200 million dollars to the good.

This balance enables the commonwealth to meet public debt charges amounting to 135 million dollars, to pay private interest and dividend owed overseas, and still leave about 25 million dollars toward the current year's requirements.

The imperial economic conference at Ottawa will benefit Australia, it is estimated by the government, about 8½ million dollars annually.

CENTRAL WEST PAYS PAST DUE BOND INTEREST

Extends Time Limit on Conversion.

BY THOMAS FURLONG.

The Central West Public Service company has made arrangements to pay the past due interest on its first lien collateral bonds in the amount of $281,000, according to an announcement made yesterday by the company.

At the same time officials of the concern announced that the time limit under which holders may deposit under the note conversion plan has been extended until Sept. 15. The securities which the company seeks to extend are an issue of $1,000,000 three year 7 per cent notes which matured Aug. 1, but which the company was unable to redeem.

Under the conversion plan noteholders are asked to accept new 7 per cent notes running for three more years. If sufficient notes are deposited the company will be able to get a three year extension on a demand loan of $200,000. Holders of the loan have agreed to accept an equal amount of the new notes if the conversion plan succeeds.

Interest to Be Paid.

The interest payments are to be made on the first lien collateral bonds, series A and B, due in 1956, and on the first lien collateral, series C, due in 1933. The May 1 coupon on the former issue and the June 15 coupons on the latter are to be redeemed immediately.

There are $2,800,000 of the Series A and B bonds outstanding and $7,470,000 of the series C issue. The present interest payment amounts to $281,000.

In a letter sent to bondholders yesterday the company said: "It will interest you to know that while a very high percentage of the company's $1,000,000 principal amount of unsecured three notes which matured Aug. 1 have been deposited under the exchange plan [which provides a new issue of notes to be due Aug. 1, 1935] nevertheless, the note exchange plan has not, as yet, been completed. However, the management of the company recognizes that its first obligation is to the first lien collateral bondholders and accordingly, this first lien collateral bond interest is now being paid.

Earnings Cover Charges.

"We regret that conditions have made it necessary to delay payment of this interest. Earnings continue to cover interest charges on all of the company's indebtedness by a reasonable margin, but existing conditions in the security markets preclude the possibility of providing funds from the usual sources for carrying on the necessary extensions and improvements the necessity for which is characteristic of the public utility business.

"Consequently there is an unusual strain on the company to provide working capital. If the present abnormally low level of general business continues, it may be necessary for the company to utilize grace periods for payment of interest from time to time in the future during this period of decreased earnings."

Brokerage House Takes Added Office Quarters

David A. Noyes & Co., brokers, will formally open a new branch office today in the Chicago Daily News building. George R. Cronin, formerly with the Reconstruction Finance Corporation, has been appointed manager.

David A. Noyes, the senior partner, has been identified with the brokerage business for more than 46 years. Solomon Sturges, active in La Salle street since 1890, has been a partner for more than 20 years. Other partners of the firm are Allan S. Noyes, James L. Leahy and James A. Cummins.

The firm holds memberships on the Chicago and New York stock exchanges, the Chicago Board of Trade and the New York Curb and Chicago Curb exchanges.

WHAT FIFTY STOCKS DID

DECLINES.

Allied Chem	1¼	Loews	⅜
Am & For Pow	½	Lorillard Tob	¼
Auburn	1⅝	Mont Ward	⅛
Canadian Pac	⅝	Nail Da Pont	⅝
Case J I	⅝	Natl Pow & Lt	¼
Conw & Sou	½	North Am	1
Consol Gas	¼	Packard	⅛
Du Pont	⅜	Paramount Pub	½
El Pow & Lt	⅝	Penney	⅛
Fox Film	⅜	Radio Corp	½
Goodrich	1	Reynolds Tob B	½
Intl Harvest	⅛	Sears-Roebuck	1
Intl Nickel	¼	Stand Oil N J	¼
Intl Tel & Tel	¼	Union Carbide	¼
Johns Manv	½	United Corp	⅛
Kennecott Cop	⅛	U S Steel	⅛

ADVANCES.

Am Can	1½	N Y Central	1¼
Am Tel & Tel	⅝	N Am Aviation	⅛
Ches & Ohio	½	Pennsylvania	⅝
Chrysler	½	Sou Pacific	⅝
Colum Gas	¼	Sou Porto R Su	½
Del Lack & W	6¾	Union Pacific	½
Goodyear	⅝	United Aircraft	2½
Ill Central	½	United Cigar	¼
Liggett & My B	⅛	Westinghouse El	½

Boul Mich Has a Realty Deal of $603,000

BY AL CHASE.

This year's largest real estate deal, involving more than six hundred thousand dollars, was closed yesterday when an undisclosed syndicate purchased the seven story Story & Clark building at 173 North Michigan avenue and the 30x69 fee from Edward H. Story and wife, of Pasadena, Cal. There were 303 revenue stamps, indicating an equity of $303,000, or a total price of $603,000, subject to an incumbrance of $300,000, assumed by the purchaser.

The Spanish type structure just purchased was erected several years ago by the Story & Clark Piano company, of which Edward H. Story was then president. When Mr. Story retired from the presidency and moved to the Pacific coast he purchased the land and building and leased it back to the piano company.

Has Plant in Michigan.

The Story & Clark Piano company, of which Frank F. Story, a brother of Edward, is now president, manufactures pianos and radios at a large plant at Grand Haven, Mich. For some time it occupied the first floor space with a retail showroom. It now occupies a floor and a half of area in the upper floors. As announced in this column yesterday, the Raymond-Whitcomb, Inc., travel firm, has leased the first floor, through McMenemy & Martin.

There were no brokers in yesterday's $603,000 transaction. George W. Gordon, of Gordon, Adams, Pierce & Edmonds, was attorney for the purchasing syndicate. Follett W. Bull attended to legal details for Mr. Story. The Chicago Title and Trust company, as trustee, took title to the property for the buyers. Mr. Gordon would not disclose the identity of the purchasers, but said they are not connected with the piano concern.

Another Boul Mich Deal.

Boul Mich figured in another of yesterday's realty transactions. The 332 North Michigan Avenue Building corporation has been formed with Jassia C. Johnson, Peter J. Chamales and Andrew Karzas as incorporators. Jassia C. Johnson is wife of C. N. Johnson, president of De Met's, Inc., confectioners. Mr. Johnson has conveyed to the corporation the ninety-nine year leasehold estate and three story building, fronting 24 feet on the boulevard. Mrs. Johnson is the chief stockholder in the new corporation. Sonnenschein, Berkson, Lautmann, Levinson & Morse were attorneys for Mr. Johnson.

The building, entirely occupied by the Grossman shoe company, was remodeled when Mr. Johnson purchased the leasehold, from plans by Walter W. Ahlschlager. The ninety-nine year lease calls for a total rental of $1,479,000. It started Jan. 1, 1928, and the annual rental for the first five years was $10,000. Then it increases $1,000 every five years until it reaches $16,000, which the corporation will pay for the last sixty-nine years of the term.

Banks Again Delay Sale of Stocks Insull Pledged

[Chicago Tribune Press Service.]

New York, Aug. 31.—The auction of stocks held by four New York banks as collateral for loans to the Corporation Securities company and Insull Investments, Ltd., has been postponed to Sept. 2 at noon. The sale of Middle West Utilities common held by two of the four banks has also been adjourned to Sept. 2 at 2:30 p. m.

SUMMARY OF THE DAY'S MARKETS

NEW YORK STOCKS—Irregular. Rail shares easy.
CHICAGO STOCKS—Easy. Motor shares active.
NEW YORK BONDS—Easy. Railroads heavy.
FOREIGN EXCHANGES—Steady. Sterling easy.
WHEAT—Lower. Eastern selling.
CORN—Lower. Large deliveries expected.
CATTLE—Unsettled. Prices mixed.
HOGS—Higher. Prices up 10 to 15 cents.
COTTON—Lower. Favorable weekly weather; local and southern selling.
SUGAR—Lower. September liquidation; poor spot demand.
COFFEE—Steady. Trade buying.

Canadian Pacific Bonds of $2,500,000 Issue Sold

New York, Aug. 31.—(AP)—The offering of $2,500,000 of Canadian Pacific railway convertible 10 year 6 per cent collateral trust bonds, due March 15, 1942, has all been sold. That was announced today by the syndicate. This is the first financing of the Canadian Pacific railway in the New York market since July, 1930.

REVISION PLAN OF LOOP BANK STILL PENDING

Central Republic Ponders Details.

Philip R. Clarke, president of the Central Republic Bank and Trust company, yesterday labeled as "premature" rumors that a new bank would be organized to take over the business of the Central Republic. The rumor was that such a change would be effective next week.

"In the latter part of June," Mr. Clarke said in a prepared statement, "the Central Republic took certain steps to definitely safeguard its depositors.

"This action precipitated some problems affecting the economic operation of the bank, and the officers, in consultation with the directors, have been giving much thought to a solution which will most constructively serve the interests of the stockholders as well as the employés.

"The problem is not immediate and the consideration given has accordingly been deliberate and has only recently composed itself in a more definite way. Therefore, any discussion or public statement at the present time is wholly premature."

Gen. Dawes at His Desk.

Brig. Gen. Charles G. Dawes, chairman of the board of the Central Republic, was at his desk as usual yesterday, but referred would-be interviewers to Mr. Clarke.

It has been an open secret in La Salle street for several weeks that officers and directors of the Central Republic were exploring the possibility of organizing a new bank to take over the business of the old.

Two months ago the Central Republic obtained a commitment of 90 million dollars from the Reconstruction Finance corporation. This put the bank in a position to pay off every dollar of deposits. The loan was secured by collateral put up by the bank.

Having thus fortified its depositors, the bank awaited developments. There were some withdrawals, but a large proportion of the deposits remained intact.

There was no pressing need for action because the deposit liability was taken care of and the borrowing needs were satisfied. The bank's officers and directors, however, were anxious to scale down overhead expense to a point where the institution could carry on to the best advantage of its stockholders and its personnel.

The annual rental of the building at present occupied by the bank amounts to about $875,000, and in addition there are other leases.

Would Be National Bank.

It is understood that if a new bank is organized to succeed the old, it will be a national bank, the present trend throughout the nation being in the direction of a unified national banking system. Gen. Dawes, it is said, would be chairman of the board and Mr. Clarke would be president.

Officials of the bank, however, in view of the many complicated details that remain to be ironed out before any such change could be made, do not expect to have any definite announcement to make for several weeks.

To establish a new bank it is estimated that $5,000,000 in new capital must be raised. The raising of this amount, the bank's officials say, is assured when, as and if the multitude of details involving rentals, administration, and legal complications are satisfactorily disposed of.

ANNOUNCEMENT

WE ANNOUNCE
THE OPENING ON SEPTEMBER FIRST
OF A BRANCH OFFICE ON THE CONCOURSE OF
THE CHICAGO DAILY NEWS BUILDING
400 WEST MADISON STREET
UNDER THE MANAGEMENT OF MR. GEORGE R. CRONIN

DAVID A. NOYES & COMPANY
208 SOUTH LA SALLE STREET · CHICAGO
PRIVATE WIRES
MEMBERS OF LEADING EXCHANGES
PHONES: MAIN OFFICE, STATE 0400 · BRANCH OFFICE, STATE 4320

International Match Corporation

Twenty-Year 5% Sinking Fund Gold Debentures,
due November 1, 1947

Ten-Year 5% Convertible Gold Debentures,
due January 15, 1941

To the Holders of the above named Debentures:

The time within which Debenture holders may file proofs of claim expires **October 19, 1932. This time cannot be extended.** The Referee has ruled that the Trustee under the Trust Indentures cannot make proof of claim for Debenture holders. This ruling is being contested, but, if sustained, Debenture holders who do not file their proofs of claim in time will lose all rights against the bankrupt estate. **It is consequently important that those Debenture holders who have not filed proof of claim should do so promptly.** They should not wait until the time is about to expire, thus making it impossible to cure defects, if any, in their proofs.

For the above reason holders of Debentures are urged to deposit them with one of the Depositaries of this Committee at once. Upon such deposit the Depositary will furnish the necessary form of proof of claim, which, when properly executed and returned, will be filed by the Committee in due time.

The Committee has prepared a circular letter reporting the progress made by the bankrupt estate, copies of which may be obtained from the Secretary.

Dated, August 31, 1932.

JOHN C. TRAPHAGEN, *Chairman.*
HOWARD BAYNE
THATCHER M. BROWN
WAYNE CHATFIELD-TAYLOR
CLINTON V. MESEROLE
Committee.

WILLIAM R. BIGGS, *Secretary,*
48 Wall Street, New York, N. Y.

CADWALADER, WICKERSHAM & TAFT, *Counsel.*

BANK OF NEW YORK AND TRUST COMPANY, *Depositary*
48 Wall Street, New York, N. Y.

Sub-Depositaries
THE NATIONAL SHAWMUT BANK OF BOSTON
FIRST UNION TRUST AND SAVINGS BANK, Chicago, Ill.
AMERICAN TRUST COMPANY, San Francisco, Cal.

SELLING WAVE LOWERS PRICES IN GRAIN PIT

Big Oriental Demand Is Forecast.

BY CHARLES MICHAELS.

General liquidation in wheat by longs, both large and small, gave the market a body blow yesterday from which it was slow to recover. Weakness in the stock and cotton markets more than offset the influence of strong Liverpool cables, and with stop loss orders uncovered the December broke 2c from the finish of the previous day and touched 55⅝c on the dip, and showed 3c under the best figure of Tuesday.

Buying against bids and by commission houses on scale orders checked the decline in wheat, and brought about a fair rally from the inside figures.

According to pit brokers, there was free selling during the day which was regarded as for leading professionals, both local and eastern, who have been active on the buying side of late, and at the last the technical position was regarded as having been materially strengthened.

Closing trades were at net losses of ⅝@1⅛c, the latter on September wheat which went to 4½c under December at the last, the widest spread so far. Final sales on the nearby delivery were at 52@52⅛c, while December was 56¼@56⅝c and May 61½@61⅝c.

September Wheat Weakens.

Longs in the September wheat delivery were active on the selling side from the start, not caring to take a delivery in the cash grain. Trade estimates indicated as high as 3,000,000 bu cash grain would probably be delivered on future contracts today. Many of the sellers of the nearby future reinstated by purchases of the December and May, while cash interests took the September and sold the distant futures. There was some selling at times which was regarded as for foreign account.

There was little in the news to account for the selling movement although Winnipeg acted heavy. The Canadian market closed 1@1¼c lower with December at 57½c in Canadian funds. Export demand was slow with sales of 400,000 to 500,000 bu Manitobas. Liverpool finished ⅛@⅜c higher, with December at 59½c, or 2c over Chicago at the time.

According to messages from Winnipeg, there has been between 15,000,000 and 20,000,000 bu wheat futures bought in that market since the advance started in Chicago. How much of this represented spreading operations was not given. Wet weather continued in the prairie provinces and the movement of the new wheat is delayed. Temperatures of as low as 30 were reported in Alberta Tuesday night, but there were no complaints of damage.

Expect Big Oriental Call.

Rumors have been current in the trade for several days indicating that a large oriental demand for wheat might develop in the near future. Estimates have been heard as high as 100,000,000 bu might be taken, owing to the heavy losses sustained in Manchuria.

In commenting on the prospective wheat takings by China and Japan, Lamson Bros. & Co. say the two countries took 69,000,000 bu during 1931-'32. With a shortage in the rice crop as compared with last season the demand for wheat during the current season should be at least as heavy as the preceding year. This, it is expected, will result in curtailing the amount of wheat, especially Australian, that is available for other countries.

Corn was under pressure from the start and prices were off ⅝@1¼c at the last. September sold down to 30c, or within ⅜c of the inside figure of the season with liquidation under way, and the finish was about the bottom, with September at 30⅛c; December, 33⅝c, and May, 38⅝c. Some of the locals who bought recently went out of their lines on the way down. Action of the wheat market had considerable influence.

The country sold 85,000 bu cash grain to arrive but it is expected that an advance of around 1½c will be necessary to result in a large business.

Oats and rye followed other grains, with scattered liquidation developing in the September futures. Oats closed ⅛@⅜c lower, showing considerable resistance to pressure. September finished at 17⅛c; December, 19¼@19⅜c, and May, 22⅛c. Rye was off 1⅛c with September, 31⅛c; December, 34⅛c, and May, 39c.

Grain Sowing Backward in Russia; Rubles Lower

MOSCOW, Aug. 31.—Autumn grain sowing in the soviet union is reported as unsatisfactory, 7 million acres having been sown up to Aug. 25, compared with 15 million up to the same date last year. The Ukraine is decidedly weak, many areas having accomplished less than a quarter of their monthly program.

The percentage of disabled tractors in the Ukraine is high even in industrial centers like Odessa, where the total is 30 per cent and Dniepropetrovsk, 20 per cent. Even round the Ukrainian capital Kharkov, less than a tenth of the cleaned seed required is available for distribution.

Japanese Demand Price Cut in British Co.'s Gasoline

[Copyright: 1932: By the New York Times.]

TOKIO, Aug. 31.—Arguing that British gasoline ought to be cheaper than American, owing to the fall of the pound, Japanese users are endeavoring to boycott the Shell product marketed here by the Rising Sun Petroleum company. All suppliers recently increased the price from 35 to 42 sen a gallon. The Automobile association agreed that American gasoline should rise on account of the fall in the yen, but held that Shell should rise less.

GASOLINE AND OILS.

GASOLINE—Including tax: Red Crown, service station, 17.1c; Stanolind blue, 13.6c; Ethyl, 20.1c. CARBON—Perfection, 10c. FUEL OIL—Stanolex, 100 gals or more, 6c; less than 100 gals, 8c. LINSEED—Raw, 51c; boiled, 64c. TURPENTINE—50c. DENATURED ALCOHOL—48c. DIESEL ENGINE FUEL OIL—Bunkered at Indiana Harbor ship canal, 3½c per gal. WHITE LEAD—100 lbs., $12.00.

OIL CITY, Pa., Aug. 31.—(AP)—Credit balances, $1.97; runs, 40,749 brls; average runs, 31,639 brls; shipments, 53,153 brls; average shipments, 50,959 brls.

NEW · YORK · CURB · TRANSACTIONS

Wednesday, August 31, 1932.

Shares sold today........560,000 — Total sales 1932 to date........38,529,000
Year ago........217,290 — Total sales 1931 to date........72,867,684

Stock	Sales.	High.	Low.	Close.	Net chge.
A					
Air Invest vtc	200	½	½	½+	⅛
Al P $7 pf [7]	30	85	84	84 —	2
Alum C A M.	1,550	67¼	65	67 —	½
Do pf [3]	200	65	61	61 —	4
Alum Ltd	500	27	24½	27	....
Do D war	8	3⅜	3⅜	3⅜	....
Do C war	108	2	2	2	....
Am Austin	500	⅜	⅜	⅜	....
Am Beverage	400	⅜	⅜	⅜	....
A C TP&B	3,600	7½	7⅜	7½	....
Am CPw A	400	6⅝	6⅜	6⅜—	⅛
Do B	100	½	½	½	....
Am Cyan B.	5,300	6⅝	6⅛	6½—	⅛
Am Dept St.	400	½	½	½	....
Am Equities	300	3⅛	3⅛	3⅛	....
Am&FgnP war	2,200	3⅜	2¾	2¾—	⅜
Am Founders	700	2⅜	2⅛	2⅛—	⅜
Am Gas&El	9,400	38⅞	36⅞	37½—	⅜
Do pf	100	90	90	90 —	1
Am Invest	100	4⅛	4⅛	4⅛—	⅛
Do war	500	1⅜	1⅜	1⅜	....
Am Lgt&T	600	24	23⅝	23⅝—	½
Am Maize	100	20	20	20 +	1
Am Mfg	175	10	10	10 —	2½
Do pf	100	50	50	50	....
Am Maracaibo	400	⅛	⅛	⅛	....
Am Sup Pw	50,600	8⅛	6⅞	7½—	⅝
Do 1 pr	100	70	70	70 —	2¾
A Ut&GB vtc	600	⅜	⅜	⅜	....
Am pf	200	1	1	1 —	¾
Am Yvette	200	⅛	⅛	⅛	....
Ark Nat Gas	200	3⅜	3⅜	3⅜	....
Do A	2,400	3½	3⅜	3½+	⅛
Do pf	200	5	5	5 —	½
As El Ind	500	3⅝	3½	3½	....
As G&El A	1,600	4⅞	4¼	4¼—	⅝
Do war	1,600	⅛	⅛	⅛	....
As Tel Ut	300	3¼	3¼	3¼—	½
Atlas Corp	33,400	10⅝	9⅝	10⅛+	⅜
Do Corp war	4,200	3⅜	3	3⅜	....
Auto Vot M.	100	3	3	3	....
B					
Blue Ridge	700	3⅜	3⅜	3⅜—	¼
Do cvt pf	1,100	31	30⅛	30⅜—	⅛
Braz Tr&Lt	1,400	10⅝	9⅝	9⅝—	¾
Br A Oil Coup	100	9½	9½	9½+	1
Bridge Mach.	100	½	½	½—	⅛
Bunk Hill&S.	175	32½	30	30 —	1½
Burco War	100	⅛	⅛	⅛	....
Burma Ltd	400	1⅝	1⅝	1⅝+	⅛
Butler Bros	100	3¼	3¼	3¼—	¼
Bwana M Kub	400	⅛	⅛	⅛—	⅛
C					
C R Tube cvt.	100	⅝	⅝	⅝—	⅛
Can M Wirel.	3,100	2	1¾	1¾—	⅛
Carib Syn	200	⅛	⅛	⅛—	⅛
Celanese pf	225	39⅞	38	39⅞+	2¾
Cent Pub SA.	1,800	1⅛	1	1⅛—	⅛
Do Del	300	2¼	1¾	1¾—	⅛
Cent St El	5,400	4⅜	3⅞	4 —	⅛
Childs pf	30	17	15	15 —	3
Cities Service	24,000	5⅝	5	5⅛—	⅜
Do pf	400	33	31½	33 +	½
Claude N Lis.	1,300	1⅛	1⅛	1⅛—	⅛
Colomb Syn	6,600	⅛	....	....	....
Colon Oil	300	1⅜	1⅛	1⅛—	⅛
Col G&Ecvtpf	25,500	101	92	100½+	2½
Col O & G vtc	1,900	1⅛	1⅛	1⅛—	⅛
Comw Edis	800	87¾	87	87	....
Comw&So war	11,900	⅛	....	....	....
Con Cop Min	600	1⅜	1¼	1¼	....
Cons G&E Balt	300	67	66¼	66⅝—	⅛
Con Min&Sm C	50	69	69	69 —	1
Cont Sh cvt pf	100	4½	4½	4½+	½
Coon C pf ww	100	48⅞	48⅞	48⅞+	2½
Cord Corp	4,400	4¾	4	4⅛—	¼
Cor & R pf A	100	14⅞	14⅜	14⅞—	2½
Courtaulds	100	5½	5½	5½+	1
Creole Pet	300	2⅜	2⅜	2⅜—	⅛
Cresson Gold	2,000	¼	¼	¼	....
Checker Wh	1,600	8⅜	7	7 —	1½
Crown C Pet	200	⅛	⅛	⅛	....
Do Intl A.	100	2⅝	2½	2½	....
Curtis Mfg A	2,600	6⅝	6	6⅛	....
Cusi Mex	1,000	⅛	⅛	⅛+	⅛
D					
Darby Pet	100	6½	6½	6½—	½
Deere & Co	2,400	13½	12¾	13⅛—	1⅛
De Forest	1,000	⅛	⅛	⅛	....
Det Aircraft	200	⅜	⅜	⅜	....
Dow Chem	100	33¾	33¼	33¼—	⅛
Driver Harris	200	11	11	11	....
Dubilier Con	300	⅜	⅜	⅜	....
Duval Tex	500	⅜	⅜	⅜+	⅛
E					
East Gas&F pf	25	64½	64½	64½+	4½
Do	300	8	8	8	....
E Sta PwApf.	50	30	28½	28½	....
Do B	1,800	5	4⅝	4⅝—	⅝
Easier Elec	800	2	2	2	....
El Bond&Sh.	105,900	41	36⅞	39⅛—	⅛
Do pf	700	62	58	58 —	5
El Pow As	400	8⅜	8	8	....
Do A	200	7⅝	7⅝	7⅝—	½
El P&Lopt war	600	6⅞	6⅛	6⅛—	⅞
Elec Pord Colo	100	3	3	3	....
Elec Sh pf	100	53	53	53	....
Emp G&F 8 pf	100	28	28	28 +	1
Do 6½s pf	25	21	21	21 —	1
Emp P Svc A.	100	⅜	⅜	⅜	....
Eureka Pipe	50	28½	28½	28½—	1½
Europ El A	800	3⅜	3	3 —	⅜
Do deb rts	900	⅛	⅛	⅛	....
F					
Fed Met	300	16⅝	16⅛	16⅝	....
F P & L 7 pf	175	57	56	56½—	1½
Flintkote A	200	4	4	4	....
Ford M Can A	1,400	9⅞	9⅜	9⅜	....
Ford Mtr Ltd.	2,400	4⅛	4	4⅛	....
Frnst Dairy	300	⅝	⅝	⅝	....
Fndn Fgn A.	100	5⅜	4⅞	4⅞—	⅜
Fkln Mfg	100	2⅛	2⅛	2⅛	....
G					
Gen Alloys	200	1⅝	1⅛	1⅛—	⅜
Gen Aviation	300	3	3	3	....
G El Ltd ret	200	7	7	7	....
GG&E cv pf B	100	15⅞	15⅞	15⅞	....
Gen Pub S pf	10	40	40	40 —	1
Glen Alden	1,800	20⅞	18	20⅝+	⅛
Globe Undr	200	3⅛	3⅛	3⅛	....
Gold St Elec.	700	⅛	⅛	⅛	....
Gldmn Sachs.	5,500	4⅜	4	4 —	⅜
Graymur	1,100	16	15½	16 +	½
Gt A & P nv.	4,000	147	140	143 —	4
Do 1st pf.	20	118	118	118 —	1½
Grnfld T & T	100	1⅝	1⅝	1⅝—	⅛
Groc Str vtc.	100	1½	1½	1½+	⅛
Gulf Oil Pa.	1,300	41⅞	40	40 —	1
H					
Ham Gas vtc.	500	⅜	⅜	⅜—	⅛
Hir Walker pf	200	8½	8¼	8½	....
Holling Gold.	100	4⅛	4⅛	4⅛	....
Horn & Hard.	100	25½	25½	25½	....
Hud B M & S.	2,100	4⅜	4⅛	4⅛+	⅜
Humb Oil	100	51	51	51 —	3
Hydro El Sec	300	7⅜	7⅜	7⅜	....
Hygrade Fd	100	3	3	3	....
I					
Imp Oil Can.	700	9⅝	9⅝	9⅝+	⅛
Do reg	300	9⅛	9⅛	9⅛	....
Ind Ter Ill A.	100	4	4	4	....
Do B	200	4½	3⅛	3⅛—	⅝
Insull Util	600	⅛	....	....	....
Intercon Pet.	1,900	⅛	....	....	....
Int Cig Mch	200	23	22⅜	23 +	1
Int Hyd-El pf	50	27	27	27	....
Internat Pet.	1,000	11½	11	11	....
Int Sup Pow.	600	14	12⅞	14	....
Inter Util B.	2,900	3	2⅞	3	....
Inter Util war	100	⅛	....	....	....
Interst Equit.	700	1⅛	1	1	....
Do cv pfd.	1,400	16⅞	13	13 —	3½
Irving Air Ch.	500	6	5⅞	5⅞+	⅜
J					
Jonas & Nbg.	300	⅜	⅜	⅜+	⅛
It Superpw A	1,500	3½	3	3½—	⅛
Do deb rt.	400	1½	1¼	1¼—	⅛
K					
Kelly Spg new	100	4	4	4 —	½
Klein D E	100	10	10	10 +	½
Kpra G & C pf	25	60	60	60 +	20
L					
Lake Sh Min.	100	25⅝	25⅝	25⅝+	⅛
Lefcourt Real.	200	2⅝	2⅝	2⅝+	⅛
Leonard Oil	500	⅛	....	....	....
Lone Star G.	500	9⅛	9⅛	9⅛—	⅛
Long Isl pfd	30	83½	81½	81½—	3½
Louis L & E.	2,100	1⅛	1	1	....
M					
Magdel Syn	17,600	¼	¼	¼	....
Margay Oil	100	7⅝	7⅝	7⅝—	⅜
Mass Ut Asso	100	2⅞	2⅞	2⅞	....
Memphis N G.	200	4	4	4	....
M St P B vtc	200	⅛	....	....	....
Mid W Util.	1,400	⅛	⅛	⅛	....
Do cv pfd xw.	200	4	3⅛	3⅛—	⅜
Midid Stl	100	6⅝	6⅝	6⅝—	⅛
Mo-K P L	600	⅛	....	....	....
Mo-Hud 1 pfd	200	87½	87	87½—	1½
Do 2d pfd.	25	85½	85½	85½—	¼
Mount Prod	300	4⅛	4⅛	4⅛—	⅛
N					
Nat Avia	500	5	4⅞	4⅞	....
Nat Invstrs	400	3½	3⅛	3⅛	....
Do war	100	1⅛	1⅛	1⅛—	....
NatP&L6% pf	50	75	75	75 —	2
Nat Sugar Ref.	100	24¼	24¼	24¼+	¼
Nat Un Rad.	100	⅛	....	....	....
Newberry N J	200	14	13½	13½—	⅛
Neisner Br pfd	50	15	14	14 —	1
N E Pw pfd	10	54⅛	54⅛	54⅛+	½
N J Zinc	200	34	34	34 —	¼
N M & Ariz	2,100	1	1	1 +	⅛
Newmont Min.	6,700	25½	22¼	25 +	⅜
N Y Shpbd Fd	200	3⅜	3⅛	3⅛—	⅛
NYT 6½ pfd.	25	113	113	113 —	1
Niag Hud pw	3,200	18⅜	17½	18 —	1
Do A war	300	1⅜	1⅜	1⅜	....
Do B war	100	5	5	5 +	⅛
N Sh Md B.	300	11⅛	11	11 +	....
N A L & P pf	2	35	33	33 —	29½
Nor Eur Oil	100	⅛	⅛	⅛	....
O					
Ohio Cop	3,600	⅛	⅛	⅛+	⅛
P					
P G & E 1 pfd	200	23⅞	23⅝	23⅝—	⅛
Pan Am Arws.	300	25	23	25 +	1
Paramt Mot	200	5⅝	5½	5½—	⅛
Parke Davis.	200	17⅝	17	17 —	1
Pennroad	5,600	3⅛	2⅞	3⅛—	⅛
Pa-Mex Fuel.	100	8⅝	8⅝	8⅝+	⅜
PaP&L 7 pfd.	50	96	96	96 —	1½
Pa W & P	100	51⅛	51⅛	51⅛—	½
Pet Corp w	100	⅛	....	....	....
Philip M Cons	100	3⅜	3⅜	3⅜+	⅜
Pilot Radio A	1,800	2⅞	2½	2⅝—	⅛
PioneerGold M	200	3⅜	3⅜	3⅜—	⅛
Pitney-Bowes.	300	3⅛	3	3 —	⅛
Plymouth O	1,000	10	9⅝	9⅝+	⅜
Premier Gold.	200	⅞	....	....	....
Pruden Inv	100	5⅛	5⅛	5⅛—	⅛
Pub U hold w.	400	⅛	....	....	....
Do x w	1,600	1⅛	1	1⅛+	⅛
Do pfd	100	5⅝	5⅝	5⅝—	⅜
PugSdP6% pf	40	39	35	35 —	4
R					
Railroad Sh	100	1⅜	1⅜	1⅜	....
Reliable Strs.	100	3	3	3	....
Rel Intl A	2,400	2¼	1⅜	2 +	½
Rel Manage	200	2	1⅞	1⅞—	⅛
Repub Gas	400	⅛	....	....	....
Reybarn Inc	2,200	2⅛	1⅞	2⅛+	⅛
Rh Isl P S pf	100	24⅛	24½	24⅛+	1½
RochG&Ent D	50	82	82	82 +	33½
Roan A Cop	300	8	8	8	....
Root Ref P pf	200	5½	5½	5½+	⅛
Rossia Intl	600	1	⅞	1	....
Royal Type	200	8⅛	8	8⅛—	⅛
S					
St Regis Pap	10,600	6⅛	5½	5⅝+	⅛
Do pfd	100	42	42	42 —	1
Salt Cr Prod.	200	5⅜	5⅜	5⅜—	⅛
Schulte R E	400	⅛	....	....	....
Seaboard Util.	300	1⅛	1⅛	1⅛	....
Segal Lock	100	1⅛	1⅛	1⅛	....
Seiberling Rub	100	4½	4½	4½	....
Selected Indus	400	2½	2⅛	2⅛—	⅛
Sel Ind al ctf	300	55	54⅜	54⅜+	⅜
Do pr pfd	100	51⅛	51⅛	51⅛—	⅛
Shattuck Denn	100	2⅜	2⅜	2⅜+	⅛
Shenandoah	2,600	4⅛	3⅞	4	....
Do pfd	300	22	21	21 —	2
Silica Gel ctf.	2,500	1⅜	1⅛	1⅛+	⅛
Smith A O	600	34⅛	32½	34⅛+	2¼
So Penn Oil	100	15	15	15 —	⅛
So Nat Gas	200	⅛	....	....	....
Span & Gen.	400	⅛	....	....	....
St Oil Ind	3,700	24	23⅛	23⅛—	½
St Oil Ky	400	14	13⅞	14	....
St Oil Ohio.	200	26⅛	26	26 —	1½
Std P S A	600	3½	3⅛	3⅛—	1½
Std Sil-Lead	500	⅛	....	....	....
Starrett	400	1⅛	1	1 —	....
Do pfd	200	15	15	15	....
Stutz Mot Am	200	1⅜	1⅜	1⅜—	⅛
Sunray Oil	1,000	⅛	....	....	....
Swift & Co	1,900	10¼	9⅛	10 +	⅛
Swift Int	1,000	20⅝	19⅞	20⅛—	⅛
Swiss-AmE pf	300	36⅛	36	36	....
T					
Tampa El	300	29	28⅛	28⅛—	⅛
Technicolor	1,000	4⅛	4	4 —	⅛
Teck-Hugh G.	1,000	3⅛	3	3 —	⅛
Texon Oil	600	8⅛	8⅛	8⅛	....
ThermoidCo pf	50	14	14	14 —	1
Tob Prod Del	3,100	⅛	⅛	⅛	....
Transcont Air	200	3⅜	3⅛	3⅛—	⅛
Trans-Lux	1,900	2	1⅞	2	....
Technicolor	1,000	4⅛	4	4 —	½
Tubize Ch Cor	100	10¼	10¼	10¼—	1
Do A	100	19⅛	19⅛	19⅛+	⅛
U					
Unit Corp w.	300	5⅜	5⅜	5⅜—	⅛
Unit Founders	12,700	3⅛	2⅞	3 —	⅛
Utd Gas	21,000	4⅛	3⅞	4	....
Do war	4,400	1⅛	1	1 —	....
Do pfd	2,100	48⅛	44⅜	48⅛+	1¾
Un L & P A.	3,500	8	7⅜	7⅜—	⅛
Do B	100	13⅜	13⅜	13⅜—	⅛
Do cv pfd	500	35⅛	35	35	....
U S & Int Sec	100	1	1	1	....
Do pfd	200	30	30	30	....
U S El Pow	4,400	2	1⅞	1⅞	....
U S Finish.	100	4⅜	4⅜	4⅜+	⅛
U S Play Cd	50	16½	15¼	15¼—	1¼
Unit Strs vtc.	100	⅛	....	....	....
Unit Verde	1,800	4	3⅝	3⅞+	⅛
Univ Pict	100	3⅛	3⅛	3⅛—	⅛
Util Equities.	100	4	4	4	....
Util P & L	1,600	4	3⅞	3⅞—	⅛
Utility & Ind.	100	2⅜	2⅜	2⅜—	⅛
V					
Van Camp	2,400	⅛	⅛	⅛	....
Do pfd	100	1⅛	1⅛	1⅛—	⅛
V Camp M pf	50	30	25	30 —	5
Venezuel Pet.	100	⅛	⅛	⅛	....
W					
Walgreen	400	17¼	17⅛	17⅛—	⅛
Wenden Cop	1,100	⅛	....	....	....
West Mass	300	33⅝	33⅝	33⅝+	⅛

DOMESTIC BONDS.

No. thous.	High.	Low.	Close.	Net chge.
1 Ala Pow 5s '51	92	92	92 —	1⅛
2 do 5s '68	88⅛	88⅛	88⅛+	1¼
1 do 4½s '67	79	79	79 —	⅜
5 do 5s '56	91	91	91 —	1
9 Alum Co 5s '52	98⅛	97⅛	97⅛—	⅛
6 do Ltd 5s '48	67	65	66 +	1
4 Am C P 5½s '53	11½	11	11⅛+	⅛
1 Am Cw P 6s '40	4½	4½	4½	....
3 Am & C Cp 5s'43	57½	57	57½—	½
5 Am Comw 5½s'36	4⅛	4	4⅛+	⅛
4 Am E&P 6s'57A	40	40	40	....
9 Am G&E 5s2028	84½	83⅞	83⅞—	1⅛
4 Am G & P 6s '39	38	38	38 —	1⅛
12 do 5s '53	31	30⅛	31 —	⅛
29 Am P&L 6s2016	72½	70⅛	71⅛—	1⅛
4 Am Rad 4½s '47	95	95	95 +	1
1 Am Roll M 5s'48	57⅛	57⅛	57⅛—	⅛
9 do 4½s '33	71	71	71 —	⅛
25 Am Seat 6s '36	39⅝	39	39 —	1
21 Appal G 6s '45	7⅜	6⅛	7⅛+	⅛
4 do 6s '45 B	10	....	10	....
3 Appal P 5s '41	102⅛	102⅛	102⅛+	....
12 do 5s '56	90	89⅛	89⅛—	1
7 Arnold Prt 6s '41	46	46	46 +	2
14 Ark P&L 5s '56	88	88	88 —	½
19 Assoc El 4½s '53	55	55	55 —	....
7 AG&E5½s'38inv e	35½	34⅝	34⅛—	1⅛
30 do 5s '50	38⅛	36⅛	37½—	....
1 do 5½s '77	39⅛	39⅛	39⅛	....
91 do 5s '68	35	33⅛	34⅛—	1¼
11 do 4½s '48	37	35⅛	37 —	½
128 do 4½s '49 C	34	32⅝	33	....
10 Asso Rayon 5s'50	40⅛	40	40 —	2
26 Assoc T U5½s'44C	31	30	30 —	2
9 Asso T&T5½s'55A	44	43⅛	44 +	1
5 Baldwin L 5½s'38	84⅛	84⅛	84⅛+	⅛
10 Bell T C 5s '55 A	96⅛	96⅛	96⅛—	....
7 do 5s '57 B	96⅛	96⅛	96⅛	....
5 do 5s '60 C	98	96	96 —	....
2 Birming El4½s'68	79	79	79 —	1½
1 Birming G 5s'59	59	59	59 —	1
1 Bos C Gas 5s'47	101	101	101 +	1
1 Bos & MRR6s'33	100⅛	100⅛	100⅛+	....
1 Bflo G El 5s'56A	103⅛	103⅛	103⅛	....
1 do 5s '39	103⅜	103⅛	103⅛	....
11 C N R E7s'35E	101	100⅛	101	....
1 Can N 88 5s'55	91	91	91 +	1
2 Can N P 5s '53A	73	73	73	....
6 Caro P&L 5s'56	79	78	78 —	1
3 Ct Ill Ps 5s'56E	82	82	82 +	1
9 do 5s '68 G	80⅛	79	80⅛	....
14 do 4½s '67 F	76	75½	75½—	....
4 Ct P & L 5s '56	66	66	66 —	1
8 Cent P 5s '57 D	73½	73½	73½—	3
86 Ct P Sv 5½s '49	13⅛	11⅛	11⅛—	3
25 do 5½s '49 x w	13⅛	11	11⅛—	3
41 Ct St El 5½s'54	50⅛	48⅛	49⅛—	½
39 do 5s '48	52	48⅛	51 —	½
19 Ct St P&L5½s'53	45⅛	44⅛	45⅛+	....
3 Chic D El4½s'70A	78	78	78 —	2
22 do 5½s '35 B	82½	80	80 —	3
41 Cig S R 5½s'49A	21	10⅛	21 +	1½
132 Cities Ser 5s '50	48⅛	47⅛	48⅛—	....
10 Cit Svc G 5½s'42	61⅛	60⅛	61⅛—	⅛
7 Cit S G P 6s '43	66⅛	65⅛	66⅛—	⅛
28 Cit Svc P 5½s'52	53¼	52⅛	53 —	⅛
2 Clev El Ill 5s'39	103⅛	103⅛	103⅛	....
3 Comw Ed 5s'53A	100	98½	98⅞—	1½
10 do 5s '54 B	99⅛	98½	99⅛—	⅛
9 do 4½s '56 C	94	94	94 —	⅛
11 do 4½s '57 D	94½	94¼	94½	....
30 do 4s '81 F	85	83⅛	84 —	1
33 do 5½s '62 G	101¼	100⅛	100⅞—	⅛
17 Comw S 5½s'48A	79⅛	79	79⅛+	⅛
6 Comm P&L 5s'57	58⅛	58	58⅛	....
8 Com L&P 's62W	102⅛	101	101½—	⅛
51 Conn L&P 7s'51	110	110	110	....
5 Cons G B5½s'52E	106	105⅛	105⅛—	⅛
1 do 4½s '70 B	101⅛	101½	101½	....
6 do 4s '81	93½	93	93	....
5 Cons G U6½s'43A	25½	24⅛	24⅛—	1⅛
6 do 6s '43 A	36	35⅛	35½—	⅛
4 Consum P 5s '36	103	102⅛	102⅛—	⅛
2 do 4½s '58	98	98	98 +	½
33 Cons G&E 5s'58A	61⅛	60⅛	61⅛—	⅛
55 Cont Oil 5½s '37	94⅛	94⅛	94⅛—	⅛
1 Cont S 5s'42Axw	47	47	47 —	1
10 Crane Co 5s '40	80⅛	80½	80½—	1½
3 Cudahy Pk 5s'46	99⅛	99⅛	99⅛—	⅛
3 Dall P&L6s'49A	105	104⅛	105	....
2 Day P & L 5s'41	100	99⅛	100 +	⅛
4 do 5s '41 new	99½	99½	99½	....
3 Detroit C G6s'47A	93½	93½	93½—	⅛
1 do 5s '50 B	86⅛	86⅛	86⅛—	⅛
5 D G G6½s'37Aww	83	83	83 —	⅛
11 East U I 5s'54A	30⅛	30	30⅛+	⅛
18 Ed Elec Ill5s'35	101⅛	101⅛	101⅛	....
3 do 5s '34	101⅛	101⅛	101⅛	....
2 do 4½s '32	100⅛	100⅛	100⅛—	⅛
2 E P NG6½s'43ww	61½	61½	61½+	1½
160 El P&L 5s 2030	60⅛	55⅛	59⅛+	1½
42 Elec P S 5½s'42C	25	25	25 +	3
8 Emp Dist E 5s'52	56	54	55 —	2
17 Emp O&R5½s'42	56½	54⅛	55⅛—	1½
5 Erie Lig 5s '67	96⅛	96½	96⅛—	⅛
20 Fed W 5½s '54	49½	47	47 —	3
23 Firest C M5s'48	81	79¼	79⅛—	½
5 Firestone T 5s'42	84	84	84 +	⅛
52 Fisk Rub 5½s'31	43	39	42⅛+	3
51 do 5½s '31 c o d	42½	40	42 +	2⅛
28 Fla P&L 5s '54	73½	72⅛	73½+	¼
2 Fla Pow 5½s'79A	65	65	65	....
12 Gary E&G5s'34A	78⅛	78	78½	....
13 Gatineau P 5s'56	73	72⅛	72⅛—	⅛
1 do 6s '41	63	63	63 +	¼
9 do 6s '41 B	63½	61	63½+	1½
2 Gen Bronze 6s'40	52	52	52 —	⅛
1 Gen Mot A 5s'34	100⅛	100⅛	100⅛	....
1 do 5s '35	100⅛	100⅛	100⅛—	¼
8 Gen P Ut 6½s'56	36⅛	36	36	....
1 do 6½s '33	48	48	48 —	2
2 Gen Ray 6s'48xw	22	22	22 +	5
4 Gen Vd 6s'37xw	8	7½	7½—	½
28 Gen W W 5s'43A	41	39⅛	40⅛—	⅜
5 do 6s '44 B	18	18⅛	18 +	1
28 Geo Pow 5s '67	86⅛	85½	85½—	1¼
1 Geo P&L 5s '78	63½	63½	63½	....
46 Gillette 5s '40	97	96⅛	97 +	⅛
22 Glen Ald Ctfs'65	58⅛	56	56 —	½
5 Glidden C 5½s'35	87½	87½	87½—	¼
3 Godch S 7½s'11	73¼	73	73 —	1
3 Grand FW 6s'48	7	7	7	....
2 Guar Inv 5s'48A	44	42	44 +	½
1 Gulf O Pa 5s'47	97⅛	97⅛	97⅛+	⅛
11 do 5s '37	100	99⅛	99⅛—	⅛
10 Gulf St U4½s'61B	70½	67⅛	67⅛—	2⅛
11 do 5s '56 A	81	80	80 —	1
12 Hood Rub 5½s'36	50	47	48⅛—	2⅛
1 H G G6½s'43ww	44⅛	44⅛	44⅛—	⅛
8 do 6s '43 A	57⅛	56	56 —	1⅛
5 HouL&P4½s'81E	90	88⅛	88⅛—	⅛
1 Hud Bay 6s '35	76	76	76 —	3⅛
1 HyPNiaF 5s '51	101⅛	101⅛	101⅛	....
1 Hygr F 6s '49 B	40	40	40	....
1 Idaho Pw 5s '47	98	98	98 +	1½
11 Ill G R R 4½s'34	52	51⅛	51⅛—	2⅛
2 Ill N Ut 5s '57	90	90	90 —	1
10 Ill Pw 5s '33	100	99⅛	100 +	⅛
5 IllP&Lt 5s '56 C	72	71⅛	72 —	⅛
25 do 5½s 1957	69⅛	65⅛	69⅛+	2½
9 do 6s 1953 A	82	80⅛	80⅛—	1⅛
5 do 5½s 1954 B	77	77	77 —	⅛
3 Ind El 6s 1947	79⅛	79⅛	79⅛—	4⅛
3 do 6½s 1953 B	83	83	83	....
3 do 5s 1951 C	75⅛	75⅛	75⅛+	⅛
1 IndHydE 5s '58A	74	74	74 —	1
3 Ind Svc 5s 1950	40	40	40 —	4⅛
2 do 5s 1963 A	37	37	37 —	⅛
8 IndnplsP&L5s'57A	94	93⅛	93⅛—	⅛
11 InsullUt5s '49 A	5⅛	4	5⅛+	1⅛
52 do Inv 6s '40 B	4⅛	3⅛	4⅛+	½
1 IntP 6s '48 A ww	3	3	3	....
1 IntPwSec7s '52 F	68	68	68 +	1
4 do 6½s 1955 C	75⅛	75⅛	75⅛+	2⅛
6 do 6½s 1954 B	103⅛	103	103 —	....
8 Int SecAm 5s '47	57	55	57 —	1⅛
13 Int Pw 6s '52	50	49⅛	50	....
30 do 5s 1957	65⅛	61⅛	65 —	....
3 IntPubSvc5s '56D	74½	74	74½+	½
3 do 4½s 1958	68	68	68 —	⅛
8 InvCo5s '47A xw	71⅛	70	71⅛+	2
3 Ia-NebL&P5s '57	78	77⅛	78 +	½
4 do 5s 1961 B	76	76	76 —	1½
4 JacksonGas5s '42	64	60	64	....
6 JerCP&L4½s '61C	80⅛	80⅛	80⅛—	....
1 KCG & E6s '42 A	91	91	91 +	2⅛
4 KanP&L 5s '57 B	83	83	83	....
4 KanPw 5s '47 A	80⅛	80	80⅛+	⅛
3 Ky Ut 5s '69 I	77⅛	77⅛	77⅛—	⅛
1 do 5s 1961 H	76	76	76	....
1 KeystPSer 5s '78	79	79	79 +	9
5 KopG&C 5½s '50	85	85	85	....
6 do 5s 1947	82	81½	82 +	1
2 Kresge 5s 1945	91	90	91	....
15 do 5s 1945 ctf	86⅛	86	86 —	1
14 LehP8s 2026 A	85⅛	84⅛	85⅛	....
2 Lex Util 5s 1952	73	73	73 +	1
4 LibMcN&L 5s '42	62⅛	62	62 —	1
5 LosAG&E5½s'491	99⅛	99⅛	99⅛—	1½
6 L P & L 5s '57	89	88⅛	88⅛—	....
3 ManitP5½s '51 A	65	65	65	....
4 MassGas 5½s '46	91	91	91	....
7 do 5s 1955	87⅛	87⅛	87⅛—	⅛
44 MetrEd 5s E '62	94	93	94	....
3 MidWUtil 5s '32	9⅛	9	9 —	½
5 do 5s 1933	9⅛	9	9⅛—	⅛
8 do 5s 1934	9⅛	9	9 —	1
6 do 5s 1935	9⅛	9	9⅛—	⅛
3 MilwGLt 4½s '67	94	94	94	....
3 MinnGL 5½s '50	83	82	83 +	½
2 MnP&L 5½s '55	92	92	92 +	2
2 MissRF6s '44 xw	79⅛	79½	79½—	½
15 MissP&LCt 5s '57	80	79⅛	79⅛—	⅛
10 Miss Pw 5s '55	70	69⅛	69⅛—	⅛
1 MonoWP5½s'53B	77	77	77	....
5 MontrLH-P5s'51A	93	92⅛	92⅛—	½
2 do 5s 1970 B	92½	92½	92½—	⅜
1 Narragan 5s '57	97	97	97 —	⅜
19 NatElPw 5s '78	6⅛	6⅛	6⅛+	⅜
2 Nat Food 6s '44	32	32	32 —	½
20 NPw&Lt6s2026A	87½	86¼	87½+	½
46 do 5s 2030 B	76	74	76 +	2
59 Nat P Svc 5s '78	24½	22⅛	23⅛—	....
5 do 5s '78 cod	20	20	20 —	⅜
3 NevCalEl 5s '56	71⅛	71¼	71⅛+	⅛
6 NEngG&E 5s '50	65	63	63⅛—	2½
1 do 5s 1948	....	....	64⅛—	1½
2 do 5s 1947	65⅛	65⅛	65⅛—	⅛
15 NEngPw 5½s '54	68	65⅛	65⅛—	⅛
20 do 5s 1948	65⅛	65	67	....
1 NOrPSvc 4½s '35	71	71	71 —	2
42 NYP&Lt 4½s '67	90⅛	89⅛	89⅛—	....
12 NYStE&G4½s '80	85⅛	84⅛	85⅛	....
28 NiagFPw 6s '50	105⅛	105	105 —	⅛
2 NAmL&P 5s '33	97	97	97	....
2 do 5s 1934	89⅛	88	88 —	3
10 NContUt5½s '48A	41	40⅛	41	....
2 NOhP&L 5½s '51	95½	95⅛	95½	....
12 NStPw 4½s '61	90⅛	90	90 —	½
6 NWPow 6s '60	25⅛	25	25 —	1
11 Ohio Edis 5s '60	95⅛	94⅛	94⅛—	1
2 OhPw 5s '52 B	97⅛	97⅛	97⅛+	½
4 do 4½s '56 D	91	91	91	....
3 OhPSvc 6s '53 C	93⅛	91	91 +	2½
3 do 5½s '61 E	85⅛	85⅛	85⅛+	¼
2 do 5s '54 D	86	85⅛	86 —	1
11 OklaG&E 5s '50	89	88	89 +	1
4 Osw Falls 6s '41	54	53	53 —	1
6 PacG&E4½s '60E	93⅛	93	93	....
7 do 5s '55 D	99	98⅛	98⅛—	....
8 do 5½s '52 C	102⅛	102⅛	102⅛—	⅛
1 do 6s 1941 B	106	106	106 —	⅛
12 PacP&L 5s '55	72⅛	72¼	72⅛—	⅛
5 PacWOil 6½s '43	68⅛	67	67 —	2
1 PaCP&L 4½s '77	79	79	79	....
7 PennEl 4s '71 F	74	73⅛	74 +	1
2 P-OhEd6s '50 xw	83⅛	83⅛	83⅛+	1½
5 do 5½s 1959 E	77⅛	77⅛	77⅛—	2½
3 PaOhP-L5½s'54A	96⅛	96	96 —	1
2 PennPSvc 6s'47C	95	95	95	....
1 PaWat&P 5s '40	102⅛	102⅛	102⅛+	1
60 PeoGL&C 5s C'57	99⅛	98⅛	98⅛—	....
5 do 4½s '34	100	100	100 +	⅛
1 PeoL&P 5s '79 ww	5⅛	5⅛	5⅛—	⅛
1 PhilElCo 5s '68	105	105	105	....
8 PhilElP 5½s '72	105⅛	105	105 —	½
1 PhilRapTr 6s '62	49	49	49 —	1
4 PiedmtE 6½s'60A	62	60⅛	62 +	1⅛
1 Portld G&C 5s'40	92	92	92 —	⅛
2 PotomEl P 6s'53	103⅛	103⅛	103⅛—	2½
2 PowCpNY 5½s'47	80	79	80 +	1
3 Pro&Gam 4½s'47	100⅛	100⅛	100⅛	....
5 PubS NIll 5s '56	90	89⅛	89⅛—	....
1 do 5s '66 C	88	88	88 +	⅛
77 do 4½s '81 F	78⅛	77½	77⅛+	⅛
169 do 6½s G '37	98⅛	98⅛	98⅛—	⅛
2 PubS NJ 6s ctfs	109⅛	109	109 —	⅛
3 Pub S Okl 5s'61C	75	75	75 —	⅜
9 PubS Sub5½s'49A	70⅛	70	70	....
13 PugS P&L5½s'49	79	78⅛	78⅛—	1⅛
3 do 5s '50 C	73⅛	73½	73½	....
13 do 4½s '50 D	68⅛	67	67 —	1⅛
3 QuernsBG 4½s'58	89	87	89 +	6
6 RemArm 5½s '33	89⅛	87⅛	89⅛+	1½
3 RepG6s'45A c o d	19½	18	19½—	2½
24 Roch G&E 5s'62E	96	95½	95⅛—	....
13 RochCenP 5s '53	53⅛	53⅛	53⅛	....
1 Ryerson&S 5s '43	81	81	81 —	1
5 Sil G&C 6s '47	24	23	23 —	1
1 StPaul GL 5s '44	98	98	98 —	1
9 SafeHarW 4½s'79	95⅛	95⅛	95⅛+	⅛
1 Seattle L 5s '49	62	62	62 —	⅛
53 ShaW&P4½s'67A	69⅛	68	68 —	2
8 do 4½s '68 B	70	....	70 —	1
10 do 4½s '70 D	69	68⅛	68⅛—	2
19 do 5s '70 C	80	78⅛	80 +	1½
15 SilicaGel 6½s '32	45	42	44⅛+	4
6 SEP&L6s2025Axw	79	78	78 —	1½
1 So Cal Ed 5s '39	104⅛	104⅛	104⅛+	⅛
13 do 5s '51	101⅛	101⅛	101⅛—	....
10 do 5s '54	101	100⅛	101	....
2 So Cal Gas 5s '37	86⅛	86⅛	86⅛—	½
11 SolndG&E 5½s'37	98⅛	95⅛	95⅛—	....
10 Sou Nat G 6s '44	43½	43½	43½—	1⅛
2 SouPubUt 5s '43	96⅛	96	96 —	1⅛
1 SWNatGas 6s '45	34⅛	34⅛	34⅛+	⅛
10 SW P&L 6s2022A	73⅛	73⅛	73⅛—	⅛
22 Stand G&E 6s '35	75	72	72 —	3⅛
17 do 6s '35 conv	73	72	72⅛—	3⅛
4 do 6s '51	64⅛	63⅛	64 —	2⅛
2 do 6s '66	64	63⅛	63⅛—	2⅛
4 StanInv 5s '37xw	71⅛	71⅛	71⅛+	1
16 StandP&L 6s '57	64⅛	63	63 —	1⅛
2 Sun Oil 5s '34	99⅛	99⅛	99⅛	....
1 SunPw Ill 4½s'68	74⅛	74⅛	74⅛	....
4 Swift&Co 5s '40	93	93	93	....
6 do 5s '44	101⅛	101⅛	101⅛	....
1 SyracuLt 5s '57B	99⅛	99⅛	99⅛	....
3 TennElP 5s '56	88	87⅛	87⅛—	⅛
9 TexElSvc 5s '60	86⅛	85	85 —	1⅛
1 TexGasUt 6s '45	20⅛	20⅛	20⅛—	1⅛
5 Tex P&L 5s '56	88⅛	88⅛	88⅛—	1⅛
2 do 5s '37	99⅛	99⅛	99⅛	....
1 Thermoid 6s '34	43⅛	43⅛	43⅛—	⅛
9 Tri Util 5s '79	1⅛	1⅛	1⅛	....
1 TrSt&T5½s A'42	102	102	102	....
1 TwinCRT5½s'52A	36	36	36 —	1⅛
3 Ulen&Co 6s '44	31⅛	31⅛	31⅛	....
7 Un El 5s '67 B	99⅛	99⅛	99⅛	....
35 do 5s '57	99⅛	99	99⅛—	....
1 UnGulf Cp 5s '50	98⅛	98⅛	98⅛—	⅛
1 Un Term 5s '42	86	86	86	....
1 UnitEl NJ 4s '49	96⅛	96⅛	96⅛+	⅛
7 Un L&P 6½s '74	67⅛	67⅛	67⅛+	1⅛
1 do 6s '75	65	65	65	....
4 do 5½s '59	77	75⅛	75⅛—	6⅛
55 UnL&Rys 5½s'52	64	62	64 +	1
2 do 6s '52 A	83⅛	83⅛	83⅛	....
3 U S Rub 6s '33	92⅛	92⅛	92⅛+	⅛
3 do 6½s '33	98⅛	98⅛	98⅛	....
1 do 6½s '34	90	90	90	....
8 do 6½s '35	75	75	75	....
8 do 6½s '37	65	63	70 +	7
4 do 6½s '39	60	60	60	....
1 do 6½s '40	60	60	60 —	2
5 VCampPk 6s '48	24	22⅛	22⅛—	....
1 VaEP 5s '55 A	92⅛	92⅛	92⅛+	⅛
2 VaPS 5½s '46 A	76⅛	76	76 —	1
6 do 5s '50 B	67	65⅛	67 +	1½
2 WaldorAst 7s '54	8⅛	8⅛	8⅛—	....
1 WashWP 5s '60	98	98	98 +	1
12 WTexUt 5s '57A	53⅛	52⅛	53⅛+	½
3 WUniG&E5½s'55A	85	85	85 +	1
7 WisP&L 5s '56 E	84⅛	84	84⅛+	1
5 YadkRivP 5s '41	92	91⅛	92 +	1

FOREIGN BONDS.

No. thous.	High.	Low.	Close.	Net chge.
5 AgriMtgBk 7s '46	36⅛	36⅛	36⅛+	7½
10 BogotaMtB 7s '47	26⅛	26⅛	26⅛+	⅛
3 do 7s '47 new	26⅛	26⅛	26⅛	....
45 BueAirPr 7½s '47	35⅛	32	32 +	1
3 CenBkGer 6s'51S	39⅛	39⅛	39⅛	....
3 ComPriBk 5½s'37	50⅛	50⅛	50⅛	....
9 DenMtBk5s'72 IX	66	66	66	....
1 EurEl 6½s'65 xw	51	51	51 —	1
7 EuroMt 7s '67 C	30⅛	30	30 —	1⅛
6 FarmNMt 7s '63	40	39	40	....
4 FinldRM 6s '61	48	48	48	....
22 GerConMu 7s '47	35⅛	35	35½—	⅛
16 do 6s '47	35⅛	34⅛	35⅛+	2½
6 Gesfuerel6s'53 xw	51	51	51 +	⅛
1 Guan&WR6s'58A	34	34	34 +	4
4 BambEl 5½s '38	57	56	56	....
10 HanoverSt6½s'49	31⅛	31⅛	31⅛+	1½
6 HanoverC 7s '39	33	33	33 +	1
22 IsarcoHyEl 7s '52	62⅛	62⅛	62⅛—	⅛
2 ItSupP6s'63A xw	40⅛	40⅛	40⅛+	⅛
5 LimaPeru 6½s'58	10	7⅛	10 +	2
3 NipElPw 6½s '53	36	36	36 —	⅛
2 ParanaBraz 7s'58	9	9	9 +	⅛
3 Prussia El 6s '54	42⅛	42⅛	42⅛+	⅛
16 RuhrG 6½s'53 A	37	36⅛	37 +	⅛
22 RuhrHou 6½s '58	34	33⅛	33⅛+	1
3 Saarorueck 7s'35	103	103	103 +	⅛
3 SantiaChile 7s '49	10	10	10	....
3 Sauda F 5s '55 A	97⅛	97⅛	97⅛—	1⅛
11 SaxPWks 6s '37	53	52	53 +	2
4 Stinnes 7s'36 xw	33⅛	33⅛	33⅛	....
4 do 7s '46 xw	33⅛	33⅛	33⅛	....
2 TerniEl 6½s '53	63	63	63	....
1 TietzL 7½s'46xw	52	52	52	....
1 UnEIS 7s '56 xw	65	65	65	....
5 Un Indu 6½s '41	43	43	43	....
6 do 6s '45	47	45⅛	45⅛+	⅛

*Ex dividend. †First sale since ex dividend date or dates. xr—Ex rights. a—Plus extra or extras. b—Including extra or extras. d—Parable in scrip. e—Paid last year. f—Payable in stock. g—Paid so far this year. h—Cash or stock. m—Also extra cash or stock dividend paid since Jan. 1. ur—Under rule. ww—With warrants. xw—Without warrants.

CHICAGO STOCK TRANSACTIONS

Wednesday, August 31, 1932.

Shares sold today........80,000 — Total sales 1932 to date........11,594,000
Year ago........94,000 — Total sales 1931 to date........24,168,200

Prev. 1932 High.	Low.	Div. yld. pct.	Bid.	Asked.	Description. div. rate. $	Sales.	High.*	Low.	Close.	Net chge.
31⅝	18⅛	7.7	26	28½	Abbot Lab [2]	50	26	26	26 —	1
2½	1	...	1¼	...	Adams Royalty	2,100	1¼	1¼	1¼+	⅛
⅜	⅛	...	...	⅜	Allied Mots	1,250	⅜	⅜	⅜+	⅛
12½	1	...	3¼	3½	Assoc Tel Util	250	3½	3⅜	3½—	⅛
18⅜	4½	...	11⅜	11¾	Bendix Av	4,300	11⅞	11⅛	11⅝+	⅛
5⅝	1⅛	...	3½	4	Binks Mfg	200	4	3¾	3¾	....
12½	3⅜	...	9⅝	10	Borg-Warner	5,200	10⅛	9⅝	10 —	½
85	50½	9.2	70	85	Do pfd [7]	50	76	76	76 —	4
14	2	...	5⅝	6	Bruce E L	50	6	6	6 —	⅛
4	⅜	...	3⅜	3¾	Butler Bros	1,100	3⅜	3⅛	3⅛—	⅛
69⅜	15	10.2	57⅜	60	Cent Ill Pub Ser pfd [6]	30	60	59½	59½—	1½
1⅜	¼	...	1	1¼	Cent Ill Sec	450	1	1	1	....
3⅛	⅝	...	1⅜	2	Cent Pub Ser A	150	1¼	1	1⅛+	⅛
6⅛	...	...	2¼	2⅜	Cent & So West	300	2⅜	2⅜	2⅜—	⅛
55	8	...	30	32½	Do pl pfd	10	32	32	32 +	1
2	1	...	1	3	Chi City & Con Rys ctfs	50	1½	1½	1½	....
2⅞	⅝	...	1⅛	2	Chi Invest	100	2	2	2 —	⅛
17⅜	9⅝	...	16⅜	20	Do pfd	50	16⅜	16⅜	16⅜+	⅛
14⅜	8⅝	...	12½	12⅞	Chi No Western	1,100	13	11⅞	12⅜+	⅜
13	6½	16.7	...	...	Chi Yell Cab [2]	100	12	12	12 +	⅜
6⅝	1¼	...	5⅛	5¼	Cities Serv	2,600	5⅛	5	5⅛	....
122	48⅜	5.8	86½	87¾	Comwlth Edis [8]	1,400	88⅛	86	87½+	¼
2⅞	⅝	...	2⅜	2½	Cont Chi	3,500	2⅜	2⅛	2⅛—	¼
21	7⅜	10.0	19⅞	20	Do pfd [2]	100	20	20	20 —	¼
8⅛	2	...	4	4⅛	Cord Corp	1,800	4⅛	4	4 —	¼
13	2¼	...	7	7½	Crane Co	150	7⅛	7	7	....
39½	17½	...	19	32	Emp Gas & Fuel 6% pfd	50	20	20	20 +	2½
2⅜	¼	...	1⅜	1½	Gt Lakes Air	2,400	1½	1⅛	1½+	....
13½	8¼	9.1	11⅜	12½	Gt Lakes Dredge [1]	50	11¼	11¼	11¼—	¼
2⅜	½	...	2⅛	2¼	Grigsby-Grunow	4,700	2⅛	2⅛	2⅛—	⅛
11⅛	3½	...	6	6½	Hall Print	450	6½	6	6⅛+	....
11½	2⅜	...	6⅜	7½	Houd-Her A	50	7½	7½	7½—	½
4⅛	1	...	3½	3⅝	Do B	700	3⅜	3⅜	3⅜—	½
20	15⅛	...	19	19⅜	Ill Cent R R	300	19¾	17½	19⅛—	....
7	2⅝	8.0	5½	7	Iron Fireman [.40]	50	5	5	5 —	....
2	1⅛	...	1⅜	3⅜	Invest Co of Amer	100	1½	1½	1½+	⅛
5	⅝	...	3½	4	Kellogg Switch	50	3⅜	3⅜	3⅜—	⅛
48	14	11.7	30	34	Ky Ut Jr cum pfd [3.50]	10	30	30	30	....
4⅜	⅞	...	2⅜	2⅝	Libby-McNeill	50	2⅜	2⅜	2⅜—	½
14	2	...	2⅜	3⅜	Lincoln Print	50	3⅜	3⅜	3⅜—	½
10⅛	1⅜	...	2⅜	3	Lindsay Lgt	20	3	3	3	....
18½	10	9.6	12½	13¼	Lynch Corp [1.25a]	500	13	12½	13	....
13	3	...	9	9½	Marshall Field	900	9⅛	8⅜	9 —	⅛
35	20⅜	11.1	26	27⅞	McQuay Norris [3]	50	27½	27½	27½+	⅛
6	1½	...	1⅞	2	Merch & Mfrs A	100	2	2	2 +	⅛
6⅛	3	15.0	3½	4½	Mickelberry's Fd [.80]	100	4⅜	4⅜	4⅜	....
7	⅛	...	⅝	⅝	Mid West Util	1,900	⅜	⅛	⅛	....
6⅛	⅛	...	1⅛	1½	Midland United	300	1½	1⅜	1½+	⅛
15⅝	1	...	2	3	Do pfd	500	2⅜	2	2 —	⅛
⅜	¼	...	½	⅝	Muncie Gear	50	⅛	⅛	⅛+	⅛
⅜	⅛	...	⅜	¾	Nat Leather	200	⅛	⅛	⅛+	⅛
45	23	...	32	35	Nat Sec Inv pfd	50	34	34	34 +	⅛
20½	7¼	10.0	12	13½	Nat Standard [1.20]	200	12½	12	12 —	⅛
1	⅛	...	½	1	Nat Union Radio	50	½	½	½	....
18⅜	10	...	17⅞	18	Noblitt Sparks	1,200	18⅜	17	18	....
6	2½	...	4⅜	5	Nor Am Car	100	4½	4½	4½—	⅜
6⅜	4½	8.3	5	6	Ontario Mfg [.50]	100	5⅜	5⅜	5⅜+	¼
20¼	17	...	19¼	19⅞	Penn R R	100	19½	19½	19½+	½
125	22	5.6	54	55	Pub Serv N p [3]	550	55½	53	54½—	3¼
107½	95	5.8	104½	105	Quaker Oats pfd [6]	10	104¼	104¼	104¼+	1¼
1⅞	⅝	...	...	...	Reliance Intl	500	1⅜	1⅜	1⅜+	⅛
2⅜	½	...	1¼	1⅜	Sally Frocks	1,500	1⅛	⅞	1 —	⅛
1½	¼	...	1⅛	...	Seab Util	500	1⅜	1⅛	1⅜+	⅛
2⅛	¼	...	⅞	1	So Union Gas	300	1⅛	1	1	....
19	7	...	10	10¼	Swift & Co	1,700	10⅛	9⅜	10⅛	....
25⅜	9¼	15.0	19⅞	20¼	Swift Intl [3]	2,100	20½	19⅜	20 —	½
16¼	8	6.3	15⅝	16⅜	Thompson J R [1]	1,100	16¼	14½	16¼+	1½
32	20⅜	4.6	25¼	26⅜	Union Car & Car [1.20]	600	27	26	26 —	⅜
25½	10⅝	6.4	25	25½	U S Gypsum [1.60]	600	25⅜	25	25	....
15⅝	5	...	13⅜	14	U S Rad & Tel	2,400	13⅜	13	13⅜	....
1⅜	¼	...	1⅛	1¼	Utah Radio	700	1¼	1¼	1¼+	⅛
3	⅜	...	2½	2¾	Util & Ind	900	2⅜	2½	2⅜—	⅛
11⅜	2	...	6⅞	7⅜	Do pfd	200	7⅜	7⅜	7⅜+	⅛
19	8½	...	17⅞	18	Walgreen	7,800	18½	17⅜	18 —	⅜
6	½	...	⅝	1	West Cont Util	100	1	1	1	....
1½	⅛	...	1	1¼	Yates Mach	150	1	1	1 —	½
2	⅜	...	1⅜	2	Zenith Rad	250	1⅜	1⅜	1⅜	....

*—Ex dividend. †—First sale since ex dividend date or dates. XR—Ex rights. a—Plus extras. b—Including extras. e—Paid last year. f—Payable in stock. g—Paid so far this year. h—Cash or stock. m—Also extra cash or stock dividend paid since Jan. 1.

BONDS.

Prev. 1932 High.	Low.	Sales.	Issue—	High.	Low.	Close.	Net chge.
38⅝	⅝	$60,000	Insull Util 6s '40	4⅛	4	4 +	¼
100	98⅝	4,000	Peoples G Lt & C 6s '57	98¾	98⅝	98⅝—	⅛

CHICAGO TAX WARRANTS

	Bid.	Ask. —1930—	Bid.	Ask. —1931—
City of Chicago—				
Corporate	95	98	95½	97⅛
Bonds and interest	97	100	...	...
Library M. & O.	93	97	81	85
Playgrounds	...	...	70	74
T. B. sanitarium	93	97	85	90
Schools, educational	93	94	79	82
Schools, building	91	94	76	79
Schools, "g" scrip	...	...	75	80
Schools, "B" scrip	...	...	74	78
Cook county—				
Corporate	90	93	89	92
Highways	93	96	88	93
Sanitary district—				
Corporate	89	92	92	95
Bonds and interest	93	96	92	96
West park comm.—				
Salaries, corporation	84	88	60	64
South park comm.—				
Salaries, corporation	...	...	91	96
Lincoln park comm.—				
Salaries, corporation	89	92	90	93

COFFEE.

NEW YORK, Aug. 31.—(AP)—Coffee was quiet but steady today, reflecting dullness of the spot market and scarcity of cost and freight offerings. No. 7 contracts opened 3 points higher and closed unchanged to 4 points higher. Sales, 3,000 bags. Santos opened 5 points higher to 8 points lower and closed 4 points higher to 4 points low er. Sales, 9,000 bags. Closing quotations: Santos—September, 11.04c; December, 9.02c; March, 8.49c; May, 8.37c; July, 8.30c. No. 7 prices follow:

	Open.	High.	Low.	Close.	Prev. close.
March	5.83	5.84	5.83	5.84	5.80
May	5.75	5.78	5.75	5.77	5.73
July	5.70	5.70	5.70	5.70	5.67

Spot coffee nominal. Rio 7s, 8⅝c; Santos 4s, 12⅝@13c. Cost and freight offers included Sul do Minas 4s at 11¼c.

CASH · GRAIN NEWS

Official receipts of grain at Chicago Wednesday: Wheat, 36 cars; corn, 335 cars; oats, 51 cars; rye, 6 cars; barley, 8 cars.

Range of cash grain prices in leading markets follows:

WHEAT.

	Chicago.	Kansas City.	St. Louis.
No. 1 rd.	53⅜	47¼@52½	56
No. 2 rd.	.....	46½@52	55½
No. 3 rd.	53⅜	46¼@47	.....
No. 4 rd.	.....	45¼@50½	.....
No. 1 hd.	.....	47½@49	.....
No. 2 hd.	52½	46⅜@50	53 @53½
No. 3 hd.	52½	47 @52	.....
No. 4 hd.	50½	47¼	.....

	Chicago.	Winnipeg.	Minneapolis.
No. 1 nr.	.....	54⅜	57⅛@59⅞
No. 2 nr.	.....	52	56⅜@57⅞
No. 3 nr.	.....	50⅜	54⅜@56⅞
No. 1 d.n.	.....	.....	57½@64⅞

	Toledo.	Omaha.
No. 2 rd.	57 @58	.....
No. 2 hd.	.....	47 @48½

CORN.

	Chicago.	Kansas City.	St. Louis.
No. 2 mx.	32 @32½	.....	31 @31½
No. 3 mx.	.....	.....	.....
No. 1 yl.	32½@32⅞	29½	.....
No. 2 yl.	32½@32⅞	.....	.....
No. 3 yl.	31½@32	30¼	32
No. 4 yl.	31¼	.....	31½
No. 1 wh.	32½	28¼	.....
No. 2 wh.	32½@33	30½	32
No. 3 wh.	.....	29½	31½

	Milwaukee.	Omaha.	Peoria.
No. 1 mx.	.....	.....	29⅞
No. 1 yl.	33½	.....	29⅜
No. 2 yl.	33½	.....	29⅞
No. 6 yl.	.....	24	28¼
No. 2 wh.	.....	27	.....
No. 4 wh.	.....	25	.....

	Minneapolis.	Buffalo.	Toledo.
No. 2 yl.	30 @31½	.....	35 @36
No. 3 yl.	30 @30½	.....	.....
No. 2 mx.	28 @29	.....	.....

OATS.

	Chicago.	Kansas City.	St. Louis.
No. 2 wh.	18 @18½	18 @19½	18
No. 3 wh.	16⅞@18½	17 @18½	17½
No. 4 wh.	15 @17	.....	.....

	Milwaukee.	Omaha.	Minneapolis.
No. 2 wh.	.....	.....	19 @19½
No. 3 wh.	18½	.....	18 @18½
No. 4 wh.	.....	.....	17 @18

	Buffalo.	Toledo.	Peoria.
No. 2 wh.	.....	21½@22½	16
No. 3 wh.	.....	.....	15

RYE, BARLEY, AND FLAX.

	Rye.	Barley.	Flax.
Chicago	36	24 @37	1.09
Mil'kee	32⅜	35 @49	.....
Minn'lis	32⅞@34⅞	22 @35	1.07@1.09
Duluth	32⅞@33⅞	24 @30	1.09@1.14

CLOVER AND TIMOTHY.

	Cash.
Clover—Chicago, per 100 lbs.	7.00@10.00
Timothy—Chicago, per 100 lbs.	2.25@ 2.50

GRAINS · IN · ALL MARKETS

	Open.	High.	Low.	Close Aug.31, 1932.	Close Aug.30, 1932.	Close Sept.2, 1931.
September Wheat.						
Chgo	53⅜	53½	51⅝	52	53⅜	45½
K C	47⅞	47⅛	46⅛	46⅝	47⅜	38⅛
Mpls	55¼	55⅝	54⅜	54⅞	55¼	57½
*Dlth	48½	48⅝	47⅜	48⅜	48⅜	54
October Wheat.						
Wpg	57½	57⅝	55½	56	57⅛	52⅛
Lvpl	58⅛	59½	58⅛	59½	58⅜	54
December Wheat.						
Chgo	57⅜	57⅝	55⅝	56½	57⅝	48⅜
K C	50⅜	50⅜	49¼	49⅜	50⅝	41⅞
Mpls	56⅝	56⅞	55	55¾	56⅝	56⅜
*Dlth	49⅝	49⅝	48⅛	48¼	49⅞	52⅜
Wpg	58⅞	59	56⅞	57½	58½	53⅛
Lvpl	58⅝	59½	58⅝	59⅛	59	56⅝
March Wheat.						
Lvpl	....	....	....	60⅝	60⅝	59⅞
May Wheat.						
Chgo	62⅜	62½	60⅝	61½	62¼	53⅜
K C	54¼	54⅜	53¼	53⅜	54⅜	46⅜
Mpls	59¼	59½	58¼	58½	59½	57½
Wpg	63⅛	63⅝	61⅝	62⅛	63	57½
September Corn.						
Chgo	31⅛	31⅝	30	30¼	31½	43¼
K C	29⅛	29⅜	29⅛	29⅜	30¼	39⅜
December Corn.						
Chgo	34⅛	34⅜	33¼	33⅝	34⅝	38⅝
K C	31⅝	31⅝	30½	30⅝	31½	34⅛
May Corn.						
Chgo	39⅝	39⅝	38⅝	38⅝	39½	43⅝
September Oats.						
Chgo	17⅛	17¼	16⅝	17⅛	17⅛	21⅝
Mpls	17¼	17⅜	16⅞	17	17¼	22⅝
October Oats.						
Wpg	26	26¼	25⅜	25½	25⅝	27⅝
December Oats.						
Chgo	19⅜	19⅜	19⅛	19⅜	19⅝	23
Mpls	18¼	18⅜	17⅞	18	18¼	23½
Wpg	25⅝	25⅜	25	25⅜	25⅝	27
May Oats.						
Chgo	22⅝	22⅝	22	22¼	22⅝	25½
Wpg	29	29	28½	28½	....	28⅜
September Rye.						
Chgo	32⅞	32⅞	31⅛	31½	32⅝	33¾
Mpls	30½	30½	29⅝	29⅞	30½	33¼
Dlth	....	....	....	31⅝	32⅝	33⅝
October Rye.						
Wpg	34¾	34¾	32⅞	33	34½	31⅛
December Rye.						
Chgo	36⅛	36⅛	34½	34⅝	39⅞	36½
Mpls	32½	32½	31⅝	31⅞	32⅝	35⅛
Dlth	34	34	33¼	33¼	34	34⅜
Wpg	36½	36½	34⅝	34⅞	36⅝	32½
May Rye.						
Chgo	40⅝	40⅝	38⅝	39	40⅛	40⅜
Wpg	39½	39½	38⅞	39⅛	40⅜	36¼
September Barley.						
Mpls	24	24	23½	24	24	33¼
October Barley.						
Wpg	33⅝	34	32⅞	32⅞	33⅝	31⅝
September Flaxseed.						
Mpls	1.07	1.07	1.05	1.05	1.06⅜	1.36⅝
Dlth	1.09½	1.09⅝	1.09	1.09	1.10	1.38¼
October Flaxseed.						
Wpg	80	80⅝	77⅞	78⅝	80½	1.00

*Durum. Exchange, $3.47; previous day, $3.47.

NOVEMBER BUTTER LOWER

November butter declined ⅝c on the Chicago Mercantile exchange yesterday, increased selling developing on less favorable storage news. October eggs were ⅛c lower at the close, recovering part of an early decline. Selling pressure in butter started when receipts proved heavy and the four markets reported 331,000 lbs less out than last year. New selling and liquidation appeared, while buying was scattered. Eggs declined early on the four market report which showed 6,000 cases less out than last year but rallied slightly at the close on improved new buying and covering. Trading was somewhat improved over previous sessions this week. Sales: Butter, 62 cars; eggs, 148 cases. Prices follow:

BUTTER.

	Open.	High.	Low.	Close.	Prev. close.
Stor. standards—November	19⅝	19⅝	19½	19½	19⅝
Fresh standards—September	19	19	19	19	19⅛

EGGS.

	Open.	High.	Low.	Close.	Prev. close.
Refg. standards—October	18⅜	18⅜	18⅜	18⅜	18⅜

BIDS AND OFFERS

Range of prices on bids and offers, good all day Thursday, follow:

WHEAT.

	Bids High.	Low.	Close.	Offers High.	Low.	Close.
Dec.	55⅝	55¼	55½	58	57⅜	57⅞
May	60⅝	60¼	60⅜	63	62⅝	62⅞
CORN						
Dec.	33⅛	33	33⅛	34⅛	34⅛	34½
May	38⅛	37⅞	38⅛	39⅜	39⅛	39⅜
Dec.	....	....	....	36	35¼	36

GOOD ALL NEXT WEEK.

Bids—	Wheat.	Corn.	Oats.	Rye.
Dec.	52½	31⅛	18⅛	32
May	57⅞	35⅝	21	36⅞
Offers—				
Dec.	64	38	20⅞	40½
May	68⅛	43⅛	23⅛	44½

PRIMARY GRAIN MOVEMENT

Receipts.	Wheat.	Corn.	Oats.
Wednesday	1,311,000	875,000	494,000
Last week	1,484,000	1,047,000	841,000
Last year	1,216,000	255,000	241,000
1930	2,596,000	719,000	788,000
Shipments.			
Wednesday	975,000	180,000	450,000
Last week	532,000	307,000	457,000
Last year	1,111,000	125,000	72,000
1930	2,603,000	557,000	473,000

LIVERPOOL COTTON.

LIVERPOOL, Aug. 31.—(AP)—Cotton, 1,000 including 600 American. Spot quiet, prices 21 points lower. Quotations in pence—American strict good middlings, 7.27d; good middling, 7.02d; strict middling, 6.82d; middling, 6.72d; strict low middling, 6.62d; low middling, 6.52d; strict good ordinary, 6.32d; good ordinary, 6.02d. Futures closed steady. Oct., 6.36d; Dec., 6.55d; Jan., 6.56d; March 6.60d; May, 6.64d; July, 6.68d.

"Bull Market?" "Just a Rally?"
Send for free copy
Babson's Reports
and the famous BABSONCHART
Div. 5-5 Babson Park, Mass.

COTTON LONGS SELL; FORCE PRICES DOWN; LOSS IS $5.65 A BALE

Cotton in Chicago at its low point yesterday was off $5.65 a bale from the high point on Monday. The break was irregular and the finish around the bottom. Profit taking and short selling by various interests swamped buyers toward the last and with a general selling movement the finish was easy and it is said put the market in a healthy condition for another upturn. Net losses on futures in Chicago were 27 to 31 points, with New Orleans off 28 to 35 points, and New York 30 to 36 points. Spot cotton in New York dropped 30c to 8.40c and New Orleans 35 points to 8.20c, Galveston-Houston, 8.20c.

At the low point December in Chicago was 8.62c, while at the high point it was 9.12c, with the finish at 8.63c. There were numerous rallies from buyers who sold out early, but all bulges ran into free offers. Weekly government weather crop report was not as unfavorable as expected. Reports of good rains in Texas. Trade reports on the whole are favorable. The private estimate of the crop was 11,924,000 bales, compared with the government report of first returns of 11,306,000 bales. Prices follow:

CHICAGO MARKET.

	High.	Low.	Close.	Prev. close.	Last year.
October	8.94	8.43	8.43	8.74	7.05
December	9.12	8.62	8.63	8.91	7.23
January	9.09	8.69	8.69	9.00	7.36
March	9.25	8.85	8.85	9.15	7.54
May	9.35	8.94	8.94	9.21	7.74
July	9.41	9.04	9.04	9.40	7.90

NEW YORK MARKET.

	High.	Low.	Close.	Prev. close.	Last year.
October	8.88	8.30	8.32	8.64	6.92
December	9.05	8.47	8.49	8.82	7.14
January	9.08	8.54	8.55	8.90	7.24
March	9.24	8.68	8.74	9.02	7.43
May	9.32	8.80	8.84	9.12	7.61
July	9.29	8.89	8.90	9.25	7.77

NEW ORLEANS MARKET.

	High.	Low.	Close.	Prev. close.	Last year.
October	8.86	8.32	8.32	8.62	6.91
December	9.04	8.45	8.50	8.81	7.12
January	9.10	8.57	8.57	8.90	7.22
March	9.24	8.70	8.72	9.04	7.42
May	9.35	8.72	8.82	9.14	7.57
July	9.38	8.84	8.93	9.22	7.75

WORLD'S GRAIN MARKET NEWS

Heavy liquidation of September contracts on all grains created an impression at the close that it had run its course, especially as the spread widened to 4½c between September and December wheat at the last, and brought a heavy absorption of offerings. This liquidation it was said was practically out of the way, although there may be some scattered selling early today. With September pressure out of the way traders are looking for a better market. It was assumed that the break in stocks, cotton, and grains placed the market in a better position for a new advance.

Estimates on September deliveries of wheat for today range from 1,500,000 to 3,000,000 bu, corn 2,500,000 to 4,000,000 bu, oats about 500,000 bu, and rye 1,000,000 bu. The latter would mean the bulk of contract grades in public houses.

"The most important development in wheat is the relative strength in the foreign markets which, in our opinion, is essential to any maintenance to advance in prices," says S. C. Harris. "One of our friends calls attention to the fact that commodity price levels were drastically effected by the contraction of currency in this country and that the present tendency to restore cash to banks and expand the available currency should have the opposite inflationary effect, seems quite reasonable."

LARD OFF 10 TO 15 CENTS

Liquidation by holders of September lard and bellies combined with the break in hogs, cotton, grains and securities made provision buyers timid. There was selling of September lard and buying of the distant futures. In all a fair business was on, with the close 10@15c lower. September bellies were offered more freely and closed 5c lower. In the cash trade ribs and bellies held at $6.75 with a fair average trade.

Lard is passing into consumption at a moderate rate with regular cash lard $5.17½, loose at $4.90, and leaf at $5. The trade had reports there was a decrease in meats in Chicago around 20,000,000 lbs. for the past month, and in lard 6,000,000 lbs. There were also private estimates which run materially higher—they were not made public. Hogs were in larger supply than a week ago, but the run in the west was around 10,000 under last year. Prices follow:

Clear Bellies.

	High.	Low.	Close Aug.31 1932.	Close Aug. 30 1932.	Close Sept.2 1931.
Sept.	6.30	6.25	6.30	6.35	6.37

Lard.

	High.	Low.	Close Aug.31 1932.	Close Aug. 30 1932.	Close Sept.2 1931.
Sept.	5.22	5.12	5.15	5.25	7.20
Oct.	5.27	5.15	5.15	5.25	7.20
Jan.	5.25	5.07	5.12	5.22	6.35
May	5.37	5.27	5.27	5.42	....

NORTH AMERICAN EXPORTS

North American exports of wheat and flour, as compiled by Bradstreets, increased 1,123,000 bu over the previous week. Details follow:

	Wheat and flour, bu.	Corn, bu.
This week	4,833,000	22,000
Last week	3,710,000	152,000
Last year	6,605,000	3,000
Since July 1	36,734,000	417,000
Year ago	42,897,000	37,000

DRY GOODS.

NEW YORK, Aug. 31.—(AP)—Cotton goods were easier following a further decline in cotton, gray goods traders being more cautious. Advances are announced in percales and some other printed lines. Finishers are becoming much busier. Fair sales of men's wear suitings and dress goods continue. Silks are selling steadily in moderate volume. August sales of rayons have been the largest in years. Burlaps continue firm.

PAINT CONCERNS PLAN BIG DRIVE TO GET BUSINESS

Will Spend Million on Ads in Newspapers.

In a determined drive to get business, paint interests will spend $1,000,000 at once on advertising in 2,641 newspapers throughout the country, according to an announcement made yesterday by George A. Martin, president of the Sherwin-Williams company.

Mr. Martin, who is hopeful regarding the business outlook as a result of orders already obtained, calls attention to the fact that many industrial plants and homes are in need of rehabilitation to maintain investments. Painting, he said, is one of the most immediate needs in refurbishing.

The starting of this program will mean employment for thousands, Mr. Martin said, and added that it is the first big promotional program launched by any major industry since the depression began.

Sharing in Campaign.

Allied with the Sherwin-Williams company in the advertising campaign are the Acme White Lead and Color works, the Detroit White Lead works, and the Peninsular Paint and Varnish company, all of Detroit; Lowe Brothers company, Dayton; John Lucas & Co., Inc., Philadelphia; W. W. Lawrence & Co., Pittsburgh; Martin-Senour company, Chicago, and the Lincoln Paint and Color company, Lincoln, Neb.

"Depletion of stocks encourages us and helps further to instill confidence in the soundness of our conclusions and our plans," Mr. Martin stated. "The head of a large wholesale hardware house in the northwest recently served as an example of what seems to be typical throughout the country. His firm is a large distributor of paints. He came to us recently to talk about the price situation, in which he is particularly interested, as his fall requirements are 40 per cent of the firm's needs for the year.

"When he asked me if I thought there would be any further drop in prices I told him that we could only tell him what we ourselves were doing, and that we were protecting ourselves on the price situation as fast as we could. He went away and came back to us shortly afterward with a whale of an order. Sales outlets everywhere are coming more and more to that conclusion."

Will Spend Other Millions.

Mr. Martin said that plans for the sales drive were completed several months ago and held for the right moment, which he believes to be now.

"We also are spending several million dollars for a reasonable part of the year's material requirements and we are making further investments for our mines, factories, stores, and agencies.

"Encouraging orders from large key industries and railways are simply the forerunner of a pickup through all industries. Building owners who have neglected their structures for the last three years or more are starting to give them proper attention before the return of damaging fall and winter weather. We estimate that an avoidable loss of $200,000,000 can be prevented by giving the nation's building proper attention this fall.

ROADS EXTEND LOW RATE WEEK-END EXCURSIONS

In an effort to stimulate further week-end travel, the Trunk Line railroads announced yesterday a continuation of the low week-end excursion fare after Sept. 3. These new round trip fares are one and one-tenth the regular one way fares, thus affecting a reduction of 45 per cent for the round trip.

The tickets are sold, with certain local exceptions, between all stations in what is known as Trunk Line and Central Passenger association territories, which roughly includes the states of New York, New Jersey, Pennsylvania, Delaware, Maryland, District of Columbia, Virginia, West Virginia, Ohio, Indiana, Illinois, Michigan, Kentucky, and parts of Missouri. Also to Montreal, Quebec, Toronto, and many other points in eastern Canada.

BANK STOCK QUOTATIONS

Quoted by F. M. Zeiler & Co.

STATE BANKS.

	Bid.	Ask.		Bid.	Ask.
Aetna State	90	100	Merch B&TCo	73	80
Bev St Sav.	70	80	Metropolit St	50	70
Slv B B Chi.	70	80	Mid City T&S	60	80
Brdy T & S.	40	60	Northn T Co.	400	435
Cent R B & T.	6	6⅜	Oak Park Tr	70	80
Chicago City.	70	90	Per L & Sav	75	80
Cont Ill B&T.	106	108	Pion T & S B	45	60
Drexel State	50	60	Pull T & S n.	167	..
Drov T&Sav.	150	175	Sears CS$25p	35	38
Ev Tr & Sav	70	80	Security	70	80
Halsted St St	70	90	33d & Halsted	85	95
Hamilton Stat	..	60	So Chi Savng	35	45
Harris T & S.	395	400	SB&TCo Evn.	110	130
How T & Sav	50	60	Sub Tr & Sav	80	90
I C B & Tr.	30	40	Univ State	70	80
L Sh T&Sav.	35	45	Up Ave St B	75	80
Lake View T.	180	200	Uptown State	90	100
Lib T & Sav	40	50	W S T & Sav	50	60
Mad&K Tr S	50	60	W T F State	95	100
Mercantile Tr	90	105			

NATIONAL BANKS.

	Bid.	Ask.		Bid.	Ask.
C N E n$20p	12	16	Mut National.	175	190
Drov Nation.	110	125	Nat Builders.	60	70
First Nationl.	228	231	S Y N n$20p.	12½	14
Fi N [Engl].	300	350	Straus N Bk	70	75
Lawnd N$10p	20	30	Term N $20p	4	6

TRUST COMPANIES.

	Bid.	Ask.
Chi T & Tr.	139	142

RUBBER.

NEW YORK, Aug. 31.—(AP)—RUBBER—Futures closed barely steady. September, 4.19c; December, 4.38@4.40c; January, 4.46c; March, 4.63c. Smoked ribbed spot closed 4.32c.

RHOADES & COMPANY
Members New York Stock Exchange
and
WILLIAMS, NICHOLAS & MORAN
Members New York Stock Exchange
announce the dissolution of their respective partnerships as of August 31, 1932 and the consolidation of their business under the firm name of
RHOADES, WILLIAMS & CO.
Members New York Stock Exchange
25 BROAD STREET, NEW YORK
Telephone: HAnover 2-0941
231 So. La Salle St. Chicago — 1 East 57th St. New York — 185 Devonshire St. Boston
September 1, 1932

PROFIT TAKING CHIPS OFF TOPS OF STOCK PRICES

But Wall Street Declines Are Slight.

YESTERDAY'S AVERAGES

	High.	Low.	Last.	Net chge.
25 Railroads	30.45	28.56	30.01	+4.74
25 Industrials	103.99	98.97	101.64	—.89
50 Stocks	66.75	63.66	65.82	—.02
50 Stocks year ago	128.32	124.19	125.01	

BY FRED HARVEY.
[Chicago Tribune Press Service.]

New York, Aug. 31.—Weakness in the wheat, cotton and bond markets had a depressing influence on stocks.

Profit-taking bore down on the list more or less heavily throughout the five hours of the trading session. In the afternoon the railroad group staged a moderate rally that pulled the general list up somewhat from its early lows, but closing prices in the main were anywhere from a fraction to 2 points below their early lows, but closing prices in the main were anywhere from a fraction to 2 points below their previous finals.

The recovery movement in the carrier division had its origin in a meeting of the eastern trunk line executives here today to discuss problems arising in the merger proposal as a result of the changes which the interstate commerce commission recently ordered in the groupings.

Merger Plans Help Stocks.

Stocks of roads directly affected by the merger plans were most active and several of them managed to replace early declines with net gains. New York Central, Lackawanna, Lehigh Valley, Baltimore and Ohio, and Pennsylvania were among the most active trading favorites. Speculators in railroad shares are taking considerable note of the possibility of an autumnal rise in traffic.

Southern rails are beginning to feel the revivifying influence of the sharp boost in cotton prices. The move for a further reduction in the wages of the union employes of the lines are giving the shares a better look to some traders.

Public utility stocks were under rather heavy pressure during the forenoon, but improved with the carrier and other groups in the late trading. American Telephone, at one time down to 112¾, rebounded to 114½, giving it a net loss of less than a point on the day. Peoples Gas closed at 85, off 1½, after being lower. Consolidated Gas, Public Service of New Jersey, Brooklyn Union, and other trading favorites of the department closed behind minus signs, the last named showing a loss of about 3 points.

Copper Shares Weaker.

Chemical, copper, and motor shares looked rather droopy but the more active issues among them succeeded in bettering their positions somewhat after early weakness.

Preferred stocks felt the shock of profit taking for the first time in weeks and losses of from 2 to 7 points were common among issues of this description which have been going along so nicely.

An individual feature was South Porto Rico Sugar, which moved up to a new high price since 1930 on dividend resumption by the company—a strange phenomenon these days.

August Sets Record

Trading in stocks during August was more than double that of any previous month this year and was the largest since April, 1930, when 111,041,000 shares were dealt in. On Aug. 8 this year 5,462,340 shares were traded, the largest business for a day this year. Sales for August amounted to 82,629,154 shares, compared with 23,055,724 shares in July and 24,890,277 shares in August, 1931.

The August market made the most spectacular advance in prices that has been witnessed in Wall street since the bull market of 1928-'29. Figured at a percentage rate, the rise was the greatest on record. THE TRIBUNE combined average at the low point of the year was $33.98 on July 8, and it was $68.71 on Aug. 27, a gain of 102 per cent.

The rail stock average in the same table gained 200 per cent, and the industrial average 86 per cent. The combined average did not pass the year's high point, but its gain in August was $18.50, the largest of any month since August, 1929. Then the rise was $21.40, the last one in the bull market of that period. The gain last month in the averages reduced the net decline for the year to date to $6.53 from $25.03 at the end of July.

MONEY AND EXCHANGE

Money rates quoted by Chicago banks are as follows: Customers' commercial loans, 4½@6 per cent; collateral loans, 4½@5½ per cent; brokerage loans, 4@4½ per cent; commercial paper, 2½@3½ per cent; bankers' acceptances, 30-60-90 days, ⅝@⅝ per cent; 120 days, 1@1¼ per cent; 150-180 days, 1¼@1⅜ per cent.

NEW YORK MONEY MARKET.

NEW YORK, Aug. 31.—(AP)—Call money steady; 2 per cent all day. Time loans steady; 60-90 days, 1½@1½ per cent; 4-6 months, 1½@1½ per cent. Prime commercial paper, 2 per cent. Bankers' acceptances unchanged. Bar silver easier, ½c lower, at 28½c.

FOREIGN EXCHANGE.

Exchange rates quoted below by the Continental Illinois Bank and Trust company are nominal.

	Aug. 31.	Aug. 30.	Wk. ago.	Yr. ago.
London	3.45 27/32	3.47.50	3.46.25	4.86.18
Paris	3.52⅜	3.52	3.52	3.92⅝
Italy	5.12⅜	5.12½	5.12⅜	5.23¼
Belgium	13.87¾	13.88	13.89	13.95
Switzerl'd	19.40	19.37½	19.44½	19.47
Holland	40.24	40.24	40.24	40.33
Denmark	18.60	18.60	18.48	26.75
Sweden	25.84	25.85	25.82	26.78
Norway	17.43	17.45	17.38	26.75½
Spain	8.06	8.06	8.06	9.18
Germany	23.78	23.78	23.82	23.80
Austria	14.10	14.10	14.10	14.13
Poland	11.30	11.30	11.30	11.25
Greece	.62	.65	.65	1.30
Rumania	.60	.60	.60	.60
Jugo-Slav	1.75	1.75	1.75	1.78½
Finland	1.58	1.58	1.58	2.52½
Canada	89.50	89.00	88.12	99.67
Argentine	25.81	23.81	23.81	29.40
Brazil	7.25	7.25	7.25	6.30
Hongkong	24.15	24.25	23.70	24.36
Shanghai	31.80	32.15	31.20	30.25
Japan	23.40	23.40	22.56	49.45
India	26.40	26.45	26.30	36.15
Chile	6.08	6.08	6.08	12.23
Bulgaria	.72	.72	.72	.73
Singapore	41.00	41.00	44.00	56.43
Hongkong	17.50	17.50	17.50	17.54

Quotations are in American cents.

COTTONSEED OIL.

NEW YORK, Aug. 31.—(AP)—Bleachable cottonseed oil was easier under liquidation promoted by the weakness of cotton, the break in grains and easiness in lard. Final prices were 2 to 8 points lower with sales of 39 contracts, or 5,850 barrels. Crude Oil was nominal in Texas, 4¼c bid in the southeast and valley. Bleachable spot closed 5.00c, September, 5.02c; December, 5.05c; January, 5.10c.

NEW·YORK·STOCK·TRANSACTIONS

Wednesday, August 31, 1932.
Shares sold today.....2,092,150
Year ago.....964,905

Wednesday, August 31, 1932.
Total sales 1932 to date.....382,257,780
Total sales 1931 to date.....891,895,529

(The figures in brackets after name of stock are the present dividend rate.)

Prev. High.	Low.	1932. pct.	Div. Bid.	Yld. Asked.	Description. div. rate.	Sales.	High.	Low.	Close.	Net chge.
A										
3	⅝	...	2½	2¾	Abitibi P & P	1,900	2¾	2½	2½	— ¼
7½	1⅝	...	6%	6¾	Adams Exp	2,300	6¾	6⅝	6¾	+ ⅛
70	22	...	61	61	Do pfd	40	61	61	61	— 4
30⅜	11	11.1	17¾	18	Adams-Mills [2]	3,800	18	18	18	— ⅜
13	9¼	...	12	12⅜	Addressograph	500	12⅜	11⅞	12⅜	+ ⅜
4⅞	1¼	...	3½	4	Advance Rume	200	4	4	4	— ⅛
16⅜	4½	17.8	9¼	9¾	Amlat Prod [1.60]	900	9¾	9¼	9¾	— ⅛
62⅛	30⅜	5.2	58	58⅝	Air Reduc [2]	6,500	59¼	57¾	58⅝	— ⅜
2⅝	⅜	...	1⅝	1¾	Air-Way El Ap	100	2	2	2	
16⅝	7¾	4.4	17½	17⅝	Alaska Jun [1.50]	3,100	17⅝	17½	17⅝	— ⅛
3⅜	⅞	...	2⅜	2⅝	Allegheny	6,700	2⅝	2⅜	2⅝	
8⅝	3	...	6½	7	Do pfd	200	7	6¾	6¾	— ⅛
7⅛	⅜	...	6½	7	Do pfd $30 ww	1,300	7⅛	6	6⅝	— ⅜
8⅝	4	...	6	6¼	Do pfd $40 w w	3,500	6¼	6¼	6¼	— ⅛
87½	42⅝	7.4	80½	81	AlChem & Dye [6]	25,000	81⅞	78⅝	80⅝	+ 1¼
119	96⅜	6.1	115	116⅜	Do pfd [7]	100	115½	115½	115½	— 1
13⅜	4	...	11⅜	12½	Allis-Ch Mfg	2,300	12⅜	11⅜	11⅝	— ¼
20½	12	10.0	11	20½	Amerada [2]	200	20	20	20	— ¼
15⅜	6	...	13⅜	13⅝	Am Ag Chem Del	200	13	13⅜	13⅜	— ⅛
20⅜	5	...	18⅝	19	Am Bank Note	800	19½	18⅝	19	— ¼
47	28	6.8	44	46⅜	Do pfd [3]	130	45	44	44	— ⅝
2	⅛	...	⅜	½	Am Beet Sug	100	⅜	⅜	⅜	— ⅛
9⅜	1	...	8½	8⅝	Do pfd	30	8⅝	8	8	— ⅜
165⅛	49⅝	4.0	156	160	Am Brk Sh [4.60]	200	160	155⅝	159	— ⅝
73⅜	29⅜	7.0	57	57¾	Am Can [4]	41,700	57¾	54⅜	57	+ 1½
120	93⅛	5.9	120	150	Do pfd [7]	100	119⅛	119½	119½	— ⅜
15⅜	3⅛	...	13	14	Am Car & Fdy	300	14⅛	13⅜	13½	— ⅛
50	16	15.8	43¼	46	Do pfd [7]	20	43¾	43¾	43¾	
20⅜	7	...	16	25	Am Chain pfd	200	19¾	19⅜	19⅜	— ⅜
31⅞	11⅞	8.6	35½	36	Am Chicle [3.60]	700	36	35½	35½	— ⅜
20⅜	11	...	18⅝	19	Am Coml Alco	400	19	18⅝	19	— ¼
5	1	...	2⅜	3¼	Am Encaus Ti	100	3¼	3¼	3¼	— ⅛
11	2⅜	...	10⅜	11⅜	Am Europ	100	10⅜	10⅜	10⅜	— ⅜
14⅞	2	...	13	13¼	Am & For Pow	36,300	13⅜	12	13	— ⅜
38½	5	...	25	26	Do 2d pfd	400	26	25	25	— ½
21½	2⅝	...	17½	18⅜	Do 2d pfd	400	19⅝	17⅜	18	— 1⅜
6⅞	3	16.7	6⅞	7	Am-Hawaii S S [1]	300	6	6	6	
5	1	...	4½	5	Am Hide & Lea	100	5	5	5	
18⅛	4½	...	15⅜	16	Am Home Pr [4.20]	1,100	16	15⅜	15⅝	— ⅜
51⅜	25	10.5	41	41¾	AmHome Pr [4.20]	1,100	42	41	41	— 1½
21⅜	7½	20.0	10⅝	10⅝	Am Ice [2]	1,300	10⅝	10⅜	10⅜	— ⅝
10½	2⅜	...	9¼	9¾	Am Internat	5,300	9½	8⅝	9¼	— ⅜
					Am-La Fra & F	300				
15⅜	3⅝	...	13	11	Am Loco	1,100	14	13⅜	13	— ⅜
48⅝	19	18.7	42	46	Do pf [4.17]	300	44	42	43	— 1
22⅜	7½	9.3	11⅝	12	Am M & F [.80]	1,700	15	11½	15	+ ½
14⅜	4	10.0	11⅝	12	Am Metal	2,700	8	7⅞	8	— ⅛
32	6½	...	28	29⅜	Do 6% pfd	280	30	28	29⅜	— 2¼
21⅜	7½	10.0	19⅝	19⅞	Am Pow & Lt	24,300	19⅝	18⅜	19⅜	— ⅛
16⅞	3	...	14⅜	14¾	Am Pow & Lt	24,300	15⅞	13⅜	14⅜	— ⅛
58	15¼	12.0	48	50	Do $6 pfd [6]	300	50½	49⅝	49⅝	— ⅛
49⅜	10	12.2	38	42⅜	Do $5 pfd [5]	800	41¾	41	41	— 2½
101	29⅜	...	88	88	Am Rad Std San	6,700	9	8⅝	8⅝	— ⅜
10⅜	3	...	14½	14⅝	Am Roll Mill	8,700	14⅜	13⅝	14⅛	— ⅜
29½	13⅜	13.0	23½	25	Am Saf Raz [3]	700	25½	23½	23½	— 2⅜
24	5⅛	...	22½	22⅝	Am Smelt & R	12,500	22⅝	21⅜	22	— ⅝
85	22	...	56	62	Do pfd	100	59	59	59	— 1
3⅜	⅞	...	1¼	1⅜	Am Sti Fdry	1,300	1⅜	1⅛	1⅛	— ⅛
80	34	9.6	70	75	Do pfd [7]	10	73	73	73	+ 7½
39½	13	6.7	30½	31½	Am Sugar Ref [2]	800	33	30	30	— 1
10⅜	2⅜	...	9⅝	9¾	Am Sumat Tob	1,300	10	9⅜	9⅜	+ ⅛
29¼	13⅜	13.0	23½	25	Am T & T [10]	46,600	115¾	114½	115¼	— ¼
80⅝	40⅜	6.1	77	77¾	Am Tob [com]	800	77⅝	77⅝	77⅝	— 1¼
89⅝	43⅝	8.6	69½	70	Am Tob [com]	10,100	80½	78½	79⅝	— 1
115	95⅝	5.4	111	113	Do pfd [6]	100	112	112	112	— 1
70	10½	...	32	43	Am Type F pfd	10	43	45	45	— 1
34½	11	6.9	28½	29¼	Am Wat Wks [2]	5,500	29½	28¼	28⅝	— ⅜
31	11	7.7	25¾	26½	Do pf [2]	1,300	27	26	26⅝	— ⅜
8⅝	1⅜	...	7⅜	7⅝	Am Woolen	5,800	8⅛	7¾	7⅞	— ⅛
36½	15⅜	...	34½	35	Do pfd	1,900	34⅜	32⅜	34⅛	— ⅜
2¾	⅛	...	1½	2	Am Wtg P cff	100	1½	1½	1½	— ⅛
8	1¼	...	5½	5⅝	Am Zinc Ld & S	1,800	5⅝	5¼	5⅝	— ⅛
14½	5	...	11	14¼	Anaconda	38,000	14⅛	13	14	— ⅛
17⅞	5½	10.0	11⅜	11⅝	Anchor Cap [1.20]	1,300	12	11⅜	11⅝	— ⅜
74	40	9.8	65⅝	68¾	Do pfd [6.50]	50	66	65⅝	66	— 1¼
6¼	1⅝	...	5½	7	Andes Cop	100	6	6	6	— ⅛
15	7	7.1	14¾	14¾	Archer Dan M [1]	100	14¾	14¾	14¾	— ⅛
61	24	12.1	58	60	Armour Del pfd [7]	200	58⅝	58	58	— 3
15⅜	3½	...	14⅜	14⅞	Armour Ill pfd	1,500	14⅞	14¼	14⅝	— ⅜
2½	⅜	...	2⅛	2⅜	Do Ill A	3,200	2⅜	2⅛	2⅜	+ ⅛
3⅜	1	...	1⅝	1⅞	Do Ill B	3,900	1⅞	1⅝	1⅞	— ⅛
3	1	...	3	3½	Arnold Const	300	3½	3	3	
3	⅝	...	2¼	2½	Assd App Ind	2,000	2½	2	2	— ⅛
10⅝	3	...	8⅜	9	Assd Dry Gds	900	8⅞	8⅝	8⅝	— ⅛
16½	6¼	3.8	14	15	Assd Oil [.50g]	10	14	14	14	— 1
24	17¾	...	5⅝	5⅝	Atch T & S F	21,700	5⅝	5⅛	5⅜	
88	35	7.1	69	71	Do pfd [5]	300	70	70	70	— ¾
41½	9⅝	...	35	39½	Atl Coast Line	4,000	40	39	39½	— 3½
20	8	5.6	15⅝	15⅝	Atlas Plywood [1]	8,200	18⅝	18	18½	— ⅛
25⅝	7⅛	...	15½	16½	Atlas Pow	300	15	15	15	
79½	45⅜	8.6	69½	70	Atlas Pow pfd [6]	70	70	70	70	+ 1
151⅜	28⅜	6.5	61⅝	62	Auburn Auto [4a]	28,600	61⅝	60⅜	61⅛	— 1⅝
5⅝	1½	...	4¼	4½	Aviation Corp	3,700	4⅜	4⅛	4⅜	— ⅛
B										
12	2	...	10⅜	11	Baldwin Loc	3,900	11	9½	11	+ ⅛
35	8	...	31	32	Do pfd	60	32	31	31	— 1½
21⅜	3⅜	...	16	16½	Balt & Ohio	19,100	16½	14⅜	16	+ ⅜
28⅜	7½	...	23	23⅜	Do pfd	1,300	23	21⅜	23	+ ⅜
30	10	...	16	22	Barker pfd	50	16½	16	16	
6⅜	3⅛	...	6	6	Barnsdall	2,500	6	5⅞	6⅛	— ⅛
45⅜	16¼	...	19	19⅜	Beatrice Cr	1,700	19	18½	19	+ ½
119	96⅜	6.1	115	116⅜	Do pfd [7]	100	115½	115½	115½	— 1
13⅜	4	...	11⅜	12½	Allis-Ch Mfg	2,300	12⅜	11⅜	11⅝	— ¼
20½	12	10.0	11	20½	Amerada [2]	200	20	20	20	— ¼
15⅜	3⅛	...	13	14	Am Ag Chem Del	200	13	13⅜	13⅜	— ⅛
41⅞	13½	6.1	32	33	Am Bank Note	800	19½	18⅝	19	— ¼
47	28	6.8	44	46⅜	Do pfd [3]	130	45	44	44	— ⅝
2	⅛	...	⅜	½	Am Beet Sug	100	⅜	⅜	⅜	— ⅛
9⅜	1	...	8½	8⅝	Do pfd	30	8⅝	8	8	— ⅜
165⅛	49⅝	4.0	156	160	Am Brk Sh [4.60]	200	160	155⅝	159	— ⅝
73⅜	29⅜	7.0	57	57¾	Am Can [4]	41,700	57¾	54⅜	57	+ 1½
120	93⅛	5.9	120	150	Do pfd [7]	100	119⅛	119½	119½	— ⅜
15⅜	3⅛	...	13	14	Am Car & Fdy	300	14⅛	13⅜	13½	— ⅛
50	16	15.8	43¼	46	Do pfd [7]	20	43¾	43¾	43¾	
20⅜	7	...	16	25	Am Chain pfd	200	19¾	19⅜	19⅜	— ⅜
31⅞	11⅞	8.6	35½	36	Am Chicle [3.60]	700	36	35½	35½	— ⅜
20⅜	11	...	18⅝	19	Am Comi Alco	400	19	18⅝	19	— ¼
5	1	...	2⅜	3¼	Am Encaus Ti	100	3¼	3¼	3¼	— ⅛
11	2⅜	...	10⅜	11⅜	Am Europ	100	10⅜	10⅜	10⅜	— ⅜
14⅞	2	...	13	13¼	Am & For Pow	36,300	13⅜	12	13	— ⅜
38½	5	...	25	26	Do 2d pfd	400	26	25	25	— ½
21½	2⅝	...	17½	18⅜	Do 2d pfd	400	19⅝	17⅜	18	— 1⅜
6⅞	3	16.7	6⅞	7	Am-Hawaii S S [1]	300	6	6	6	
5	1	...	4½	5	Am Hide & Lea	100	5	5	5	
18⅛	4½	...	15⅜	16	Am Home Pr [4.20]	1,100	16	15⅜	15⅝	— ⅜
51⅜	25	10.5	41	41¾	AmHome Pr [4.20]	1,100	42	41	41	— 1½
21⅜	7½	20.0	10⅝	10⅝	Am Ice [2]	1,300	10⅝	10⅜	10⅜	— ⅝
10½	2⅜	...	9¼	9¾	Am Internat	5,300	9½	8⅝	9¼	— ⅜
					Am-La Fra & F	300				
15⅜	3⅝	...	13	11	Am Loco	1,100	14	13⅜	13	— ⅜
48⅝	19	18.7	42	46	Do pf [4.17]	300	44	42	43	— 1
22⅜	7½	9.3	11⅝	12	Am M & F [.80]	1,700	15	11½	15	+ ½
14⅜	4	10.0	11⅝	12	Am Metal	2,700	8	7⅞	8	— ⅛
32	6½	...	28	29⅜	Do 6% pfd	280	30	28	29⅜	— 2¼
21⅜	7½	10.0	19⅝	19⅞	Am Pow & Lt	24,300	19⅝	18⅜	19⅜	— ⅛
16⅞	3	...	14⅜	14¾	Am Pow & Lt	24,300	15⅞	13⅜	14⅜	— ⅛
58	15¼	12.0	48	50	Do $6 pfd [6]	300	50½	49⅝	49⅝	— ⅛
49⅜	10	12.2	38	42⅜	Do $5 pfd [5]	800	41¾	41	41	— 2½
101	29⅜	...	88	88	Am Rad Std San	6,700	9	8⅝	8⅝	— ⅜
10⅜	3	...	14½	14⅝	Am Roll Mill	8,700	14⅜	13⅜	14⅛	— ⅜
29½	13⅜	13.0	23½	25	Am Saf Raz [3]	700	25½	23½	23½	— 2⅜
24	5⅛	...	22½	22⅝	Am Smelt & R	12,500	22⅝	21⅜	22	— ⅝
85	22	...	56	62	Do pfd	100	59	59	59	— 1
3⅜	⅞	...	1¼	1⅜	Am Sti Fdry	1,300	1⅜	1⅛	1⅛	— ⅛
80	34	9.6	70	75	Do pfd [7]	10	73	73	73	+ 7½
39½	13	6.7	30½	31½	Am Sugar Ref [2]	800	33	30	30	— 1
10⅜	2⅜	...	9⅝	9¾	Am Sumat Tob	1,300	10	9⅜	9⅜	+ ⅛
29¼	13⅜	13.0	23½	25	Am T & T [10]	46,600	115¾	114½	115¼	— ¼
80⅝	40⅜	6.1	77	77¾	Am Tob [com]	800	77⅝	77⅝	77⅝	— 1¼
89⅝	43⅝	8.6	69½	70	Am Tob [com]	10,100	80½	78½	79⅝	— 1
115	95⅝	5.4	111	113	Do pfd [6]	100	112	112	112	— 1
70	10½	...	32	43	Am Type F pfd	10	43	45	45	— 1
34½	11	6.9	28½	29¼	Am Wat Wks [2]	5,500	29½	28¼	28⅝	— ⅜
31	11	7.7	25¾	26½	Do pf [2]	1,300	27	26	26⅝	— ⅜
8⅝	1⅜	...	7⅜	7⅝	Am Woolen	5,800	8⅛	7¾	7⅞	— ⅛
36½	15⅜	...	34½	35	Do pfd	1,900	34⅜	32⅜	34⅛	— ⅜
2¾	⅛	...	1½	2	Am Wtg P cff	100	1½	1½	1½	— ⅛
8	1¼	...	5½	5⅝	Am Zinc Ld & S	1,800	5⅝	5¼	5⅝	— ⅛
14½	5	...	11	14¼	Anaconda	38,000	14⅛	13	14	— ⅛
17⅞	5½	10.0	11⅜	11⅝	Anchor Cap [1.20]	1,300	12	11⅜	11⅝	— ⅜
74	40	9.8	65⅝	68¾	Do pfd [6.50]	50	66	65⅝	66	— 1¼
6¼	1⅝	...	5½	7	Andes Cop	100	6	6	6	— ⅛
15	7	7.1	14¾	14¾	Archer Dan M [1]	100	14¾	14¾	14¾	— ⅛
61	24	12.1	58	60	Armour Del pfd [7]	200	58⅝	58	58	— 3
15⅜	3⅜	...	14⅜	14⅞	Armour Ill pfd	1,500	14⅞	14¼	14⅝	— ⅜
2½	⅜	...	2⅛	2⅜	Do Ill A	3,200	2⅜	2⅛	2⅜	+ ⅛
3⅜	1	...	1⅝	1⅞	Do Ill B	3,900	1⅞	1⅝	1⅞	— ⅛
3	1	...	3	3½	Arnold Const	300	3½	3	3	
3	⅝	...	2¼	2½	Assd App Ind	2,000	2½	2	2	— ⅛
10⅝	3	...	8⅜	9	Assd Dry Gds	900	8⅞	8⅝	8⅝	— ⅛
16½	6¼	3.8	14	15	Assd Oil [.50g]	10	14	14	14	— 1
24	17¾	...	5⅝	5⅝	Atch T & S F	21,700	5⅝	5⅛	5⅜	
88	35	7.1	69	71	Do pfd [5]	300	70	70	70	— ¾
41½	9⅝	...	35	39½	Atl Coast Line	4,000	40	39	39½	— 3½
20	8	5.6	15⅝	15⅝	Atlas Plywood [1]	8,200	18⅝	18	18½	— ⅛
25⅝	7⅛	...	15½	16½	Atlas Pow	300	15	15	15	
79½	45⅜	8.6	69½	70	Atlas Pow pfd [6]	70	70	70	70	+ 1
151⅜	28⅜	6.5	61⅝	62	Auburn Auto [4a]	28,600	61⅝	60⅜	61⅛	— 1⅝
5⅝	1½	...	4¼	4½	Aviation Corp	3,700	4⅜	4⅛	4⅜	— ⅛

Prev. High.	Low.	1932. pct.	Div. Bid.	Yld. Asked.	Description. div. rate.	Sales.	High.	Low.	Close.	Net chge.
C										
12⅝	4½	...	11	12⅛	Calif Pack	800	12	12	12	— ⅛
1	⅛	...		⅝	Callahan Z Ld	500	⅝		⅝	— ⅛
6½	1½	...		5½	Calumet & Hec	1,700	6	5⅞	5⅞	— ⅛
8	2	...		8	Campbell Wy	400	7¾	7¾	8	— ⅛
14⅜	6	10.0	11⅝	12	Canad Dry D G A [1.20]	2,400	12⅛	11⅝	12	— ⅛
20⅜	7½	...	16⅜	16½	Canad Pac	23,000	16⅜	15⅜	16⅜	— ⅜
22	10⅛	4.8	21	22	Cannon Mills [11]	400	22	21⅛	21⅝	— ⅛
8	2⅛	...	6⅝	7½	Cap Adm A	100	7½	7½	7½	+ ⅛
64	16⅜	...	57	57½	Case J I	47,300	58⅝	55⅝	57	— ⅝
15	4⅝	4.6	10⅝	11	Caterpil Trac [.50]	3,100	11⅛	10½	10⅝	— ⅜
7½	1½	...	5⅛	5⅜	Celanese	2,900	7¼	6½	6⅝	+ ⅛
85	5⅜	...	23½	25	Celotex	600	27	25	25	— 1
1⅜	⅜	...	1	1⅛	Do cff	600	1⅛	1⅛	1⅛	
7½	1⅝	...	5	5⅛	Do pfd	20	5⅝	5⅝	5⅝	— ⅛
19⅜	7⅝	8.3	18½	19	Cent Aguirre [1.50]	200	18⅝	18½	18½	— ⅛
92	25	...	86	92	Cent R R N J	1,100	92	84	92	+ 8
6¼	2⅜	...	4¼	5	Century Rib M	200	4¼	4¼	4¼	
15	3½	...	13	15	Cerro de Pas	5,000	12⅝	11⅜	11⅝	— ⅜
			22	22	Certainteed	400	24	23	24	— 1
19⅞	10½	...	18

SELLING LOWERS PRICE OF BONDS; RAILWAYS HIT

Hear U. S. Will Borrow a Billion Soon.

BOND AVERAGES

DOMESTIC.

	Yesterday's ave.	Net chge.
Rails	56.12—	.26
Industrials	76.42—	.63
Utilities	73.41—	.14
Combined	76.52—	.32

FOREIGN.

	Yester- day.	Net change—Day.	Month.	Year.
36 govt. issues	93.71	...	+1.22	—11.94

[Chicago Tribune Press Service.]

New York, Aug. 31.—Secondary railroad bonds reacted further today, setting an irregularly downward course for the rest of the domestic bond market.

Principal declines occurred in such issues as B. & O. 4½s of 1960, Allegheny corporation 5s of 1950, Chicago, Indiana and Louisville 5s; Denver and Rio Grande 5s, Nickel Plate 6s, and issues of Missouri Pacific and Frisco.

Declines occurred even in speculative rails, such as Nickel Plate 6s and issues of Frisco, concerning which today's news was of an encouraging nature.

There was word that the "Frisco" would meet its interest tomorrow and it was reported that the Nickel Plate is considering plans to provide for its maturing issues of 6s on Oct. 1.

Moderate declines were the rule in industrial bonds, particularly in issues which have advanced on the recent strength in commodity prices. Thus, losses occurred in American Metal 5½s, Armour & Co. 5½s, Goodrich 6s, and others.

United States government bonds were dull, with price changes at a minimum. Many estimates concerning the volume of September financing, to be announced probably next Thursday, were heard on the street. Most estimates place the total size of the offering between $1,000,000,000 and $1,250,000,000.

German bonds were one of the steadiest sections of the foreign list, with advances in such bonds as Berlin Electric Elevated 6½s, German Central Agricultural bank 6s, and United Steel works 6½s.

BRIGHT SPOTS IN THE DAY'S BUSINESS NEWS

Steel circles heard yesterday that the Youngstown Sheet & Tube company, National Tube company, and other leading steel pipe makers have raised their prices on pipe.

The Illinois Gear and Machine company is operating the Ganschow Division Plant of Gears & Forgings, Inc., 2108 North Natchez avenue.

Contracts have just been closed by the Indiana Limestone company for 924 car loads of stone for the new Department of Justice building in Washington and the municipal auditorium at St. Louis.

Headquarters of the Lackawanna railroad announced the return to work of 475 furloughed employés, beginning Sept. 6.

The American Woolen company has advanced prices 5 to 10c a yard on its entire line of worsted in departments 1 and 2. Several fabrics in women's wear divisions are marked up 5 to 12½c a yard.

The Sawmill of the Lewiston, Ore., unit of Potlatch Forests, Inc., will resume operation Oct. 3.

The Nashua company mills are said to be sold ahead for some time. The company states that recent advances in raw cotton and wool may force higher prices in its cotton and mixed cotton and wool blankets.

National Lumber Manufacturers association announces that 98 mills in the southern pine territory report orders during the past week were 45 per cent above the same, period of 1931.

Sixty men have been recalled to work on a 5 day week basis at the Union Pacific railroad at Junction City, Kas.

It is reported that the Libby-Owens-Ford Glass company plans to build up its plate glass and safety glass stocks in anticipation of a pickup in the automobile industry this fall.

Buying of men's wear woolen suitings for nearby delivery continues at a brisk rate, according to mill agents. Prices average 2½ cents to 10 cents a yard above the levels of a few months ago.

The zinc market continues strong with prime western at 2.95 cents a pound, East St. Louis, an advance of .10 of a cent.

UNLISTED SECURITIES

[Quoted by Rogers and Tracy, Inc.]

	Bid.	Ask.
Ala Pow 6 p. 70	75	
Do 7 p 80	85	
Am Fur M p 4	6	
Am Stove 15	17	
Ark Mo Pw p. 5	10	
Belden Mfg. 18	20	
Benj Elec 30	40	
Birthman El p 58	61	
Brennan Pak. 40	42	
Bruce p 15	20	
Brune Balke p 22	24	
Buda Co 14	16	
Bunte com 5	6	
Bunte p 68	69	
Bylesby A 3	4	
Cent Cold S... 3	4	
Cent St P&L.. 12	16	
ChannonH 1 p 7	13	
Do 2 p 10	15	
Chi D News.. 9	10	
Do p 50	51	
Chi Ry Eq.... 1	3	
Do p 4	5	
Chi T & Tr...140	143	
Coeg Hotel.... 20	25	
Con Pow 5 p. 75	80	
Do 6 p 91	94	
Cont Assur.... 18	20	
Cont Casualty. 30	11	
Cont Gas Pr p 70	75	
Cont Steel ... 6	7	
Do p 25	30	
Crum Pkg.... 10	11	
Do p 80	85	
Doles & Shep. 14	16	
Elgin Watch.. 6	7	
1st St Pawn.. 90	93	
Foster W C p. 6	10	
Godchaux S A. 4	5	
Do 1 p..... 18	20	

*Ex dividend.

	Bid.	Ask.
Gt Lakes T...	4	5
Do p	50	52
Ham Alex p..	7	8
*Hearst 7% A	18	19
Johnson Ser..	11	
Kellogg Co....118	120	
La Salle Ext p	9	10
Line N Life...	33	34
Link Belt p...	67	70
O Mayer 1 p..	75	77
Do 2 p	76	78
Mer & Mfrs p	11	13
Michelberry p.	28	32
Mo St Life....	30	42
Nat Battery ..	4	5
Nat Gypsum A	3	4
Do p	30	35
Nat Tea $10 p	7	8
N Am Car p..	13	15
N Cont Ut 7 p	20	25
N S Gas p....	40	60
N Ind P S 6 p	60	65
Do 7 p	68	74
N W Yeast....107	110	
Do p	90	
St L Nt Yds..	39	42
Stalev Mf 7 p.	40	42
Stand Cap&S..	25	26
Stover Mfg p.	5	10
U Stk Yds Omaha	82	85
U S Cold Stor..		8
Do pf		50
Wahl pfd	3	5
West Cart p..	47	50
West Groc p..	36	40
Wis P&L 6 p.	50	55
Do 7 p	60	65
Woods Bros p.	5	7
Do p	6	7

NEW YORK BOND TRANSACTIONS

Wednesday, August 31, 1932.

Total sales, par value.....$11,035,000 Total sales 1932 to date..$2,127,433,000
Year ago.....8,366,000 Total sales 1931 to date..1,840,043,000

UNITED STATES GOVERNMENT LOANS.

Sales in thous.	Issue—	High.	Low.	Last.	Net chge.	Closing— Bid.	Asked.	Sept. 1, Yield. 1931.
93	Liberty 3½s, 1932-'47	100.31	100.27	100.27	-.2	100.28	100.30	.26 102.7
31	Liberty 1st c 4¼s, 1932-'47	101.16	101.13	101.13	-.2	101.13	101.16	.... 102.30
56	Liberty 4th 4¼s, 1933-'38	103.8	103.15	103.8		103.6	103.7	1.35 104.24
1	Liberty 4th 4¼s, rec	103.2	103.2	103.2	+.1	....	....	.... 104.21
17	U S Treasury 4¼s, 1947-'52	107.18	107.15	107.18		107.15	107.18	3.61 112.8
52	U S Treasury 4s, 1944-'54	104.1	103.30	103.30	-.3	103.30	104.1	3.60 107.30
6	U S Treasury 3¾s, 1946-'56	102.2	101.30	102.2	+.1	102.00	102.2	3.56 ....
9	U S Treasury 3¾s, 1943-'47	100.16	100.14	100.14	-.2	100.13	100.15	3.39 102.16
20	U S Treasury 3¼s, 1940-'43	100.20	100.15	100.15	-.2	100.15	100.19	3.30 102.18
11	U S Treasury 3¼s, 1941-'43	100.16	100.15	100.16		100.14	100.17	3.31 102.14
560	U S Treasury 3¼s, 1946-'49	97.30	97.26	97.26	-.4	97.25	97.27	3.30 101.3
88	U S Treasury 3s, 1951-'55	96.25	96.17	96.17	-.6	96.17	96.18	3.22 ....

Note—Fractions on United States government bonds, including net changes, are quoted in thirty-seconds of 1 per cent.

UNITED STATES TREASURY CERTIFICATES AND NOTES.

Issue and maturity—	Bid.	Asked.	Yield.
Certificates TE 1¼s, Sept. 15, 1932	100.11	.....	....
Certificates TS 3s, Sept. 15, 1932	100.13	.....	....
Certificates TO 3½s, Oct. 15, 1932	100.13	.....	....
Notes 3¼s, Dec. 15, 1932	100.13	.....	....
Series A 3¾s, Feb. 1, 1933	100.15	.....	....
Certificates AM 3¾s, March 15, 1933	100.27	100.29	....
Certificates D 2s, May 2, 1933	101.14	101.16	.09
Certificates TJ 1½s, June 15, 1933	101.25	101.27	.23
Notes A 3s, May 2, 1934	100.29	100.31	.51
Notes series B 2½s, Aug. 1, 1934	100.18	100.20	.68
Notes A 5s, May 2, 1934	101.30	102.	1.76
Notes series A 3½s, Aug. 1, 1936	100.13	100.14	1.88
	101.1	101.4	2.57
	101.1	101.3	2.95

UNITED STATES TREASURY BILLS [Discount Bills].

[Quoted by C. F. Childs & Co.]

	Bid.	Asked.		Bid.	Asked.
Sept. 28, 1932	.50%	.20%	Nov. 9, 1932	.50%	.20%
Oct. 11, 1932	.50%	.20%	Nov. 16, 1932	.50%	.20%
Oct. 19, 1932	.50%	.20%	Nov. 23, 1932	.50%	.20%
Oct. 26, 1932	.50%	.20%	Nov. 30, 1932	.50%	.20%

No. thous.		High.	Low.	Close.
9	Loew's Inc 6s '41	88	88	88
1	Lorillard Co 7s '44	111	111	111
5	do 5s '51	101¾	101¼	101¼
8	La & Ark 6s '69	40	38	38
11	Lou G & El 5s '52	101¼	101¼	101¼
6	L & N rfg 5½s 2003	80	80	80
2	do 5s 2003 B	75¾	75¾	75¾
3	do 3s '80 St L div	49¾	49¾	49¾
14	Manhat Ry 4s '90	27	24½	27
4	do So Lines 4s '39	53¼	53¼	53¼
3	Marion St Sh 6s '47	52½	51	51
18	McKes & R 5½s '50	46	45	46
4	Mead Crp 6s '48 A	55	50½	50½
20	Met Ed 5s '53	98	97½	98
22	do 4½s '68	85	84½	84½
1	M W S El Chi 4s '38	19½	19½	19½
22	Midvale St cvt 5s '36	94¾	94½	94½
1	MilElRy&L 1st5s'61B	85	85	85
1	do 5s '74	83	83	83
2	MSP&SSM con 5s '38	40	40	40
2	do 5½s '78	63	63	63
6	do gld 5s '38	58¾	56½	58½
20	do 1st con 4s '38	46	44¾	46
14	MKT pr in 5s '62 A	76	75	75
2	do 4s '62	69	69	69
2	do 4s '62 B	64	64	64
2	do rfg 5s '65 A	38¾	38¼	38¼
70	do 5s '77 F	36½	34½	35½
3	do 5s '78 G	35½	35½	35½
38	do 4s '80 H	25	23	25
27	do 1st 5s '81	36¾	35	35¾
3	Mob & O 4½s '77	4¼	4¼	4¼
1	do 5s '38	1	1	1
11	Mont P rfg 5s '43 A	90¾	89	89
5	Nas El con 4s 51stp	53¾	53¾	53¾
26	Nat Dairy 5½s '48	92¾	91½	91½
44	Nat Steel 5s '56	81¾	81	81
5	Newburgh 7s '40	80	80	80
1	N E T&T gen4½s'61 B	99¾	99¾	99¾
7	N J P & L 1st 4½s '60	87¾	87¾	87¾
3	N O Pub S 5s '55 B	73¾	73¾	73¾
1	N O Tex &M 5½s '54	39¼	39¼	39¼
17	do 6s '51 B	37½	35½	37½
1	do 5s '58 C	39	39	39
1	N Y C deb 6s '35	77½	77½	77½
116	do rf & imp 5s 2013	62¾	60½	62
14	do con 4s '98	76	75	75
29	do deb 4s 'ser 2013A	56¾	54	56¾
23	do rfg 3½s '97	83	82	83
1	NYC LS col tr3½s'98	70¾	70¾	76¾
113	N Y C & St L 6s '32	62½	60½	60½
43	do 5½s '74 A	38½	35	35
58	do 5s '78 C	32	29	31
7	do 1st 4s '37	78	78	78
3	N Y Dock Co 5s '38	50	50	50
43	do 4s '51	70	70	70
7	N Y Ed rfg 6½s '41	111¼	110¾	111¼
8	N Y Edis 5s '51	104¾	104¼	104¾
2	NYGEH&P p mis'49	98	97¾	97¾
13	NYNH&H cvidbts'48	88	87¾	87¾
3	do 1st & rfg 4½s '67	71	70	70
2	do deb 4s '55	66½	66½	66½
2	do deb 4s '57	49	47	47
1	NYO&W rfg 4s '92	54	53¾	54
13	do gen 4s '55	45	45	45
1	N Y Ry inc 6s '65	2	2	2
12	N Y Steam 6s '47	105	105	105
11	do 5s '56	97½	96	97½
1	do 4½s '56	98½	98½	98½
29	N Y T gen 4½s '39	101¾	101½	101½
1	N Y Trp R 6s '46	61	61	61
30	N Y W&B 4½s '46	50	50	50
8	Nor & S 5s '61 A	12½	11	11
1	Nor Pac rfg 6s '34	103¾	103¾	103¾
8	do con 4s '97	93	92	93
14	do div 4s '44	93	91½	93
7	NorAmCem 6½s'40	35	34½	35
12	Nor Am Co 5s '61	86½	85½	86½
2	Nor Am Ed 5s'60C	86	84½	86
4	NOhioTr&L 5s'47A	100	100	100
26	Nor Pac 6s2047B	83	83	83
7	NoPac r&4½s2047A	75	74	75
25	do pr lien 4s '97	85	84	85
19	do gen 3s 2047	61	60½	61
1	N Sts Po 6s'41B	103½	103½	103½
8	do 5s '41	99¾	99¾	99¾
1	Ohio Pub S 7½s'46	101	101	101
1	OntPoNFalls 5s'43	97	97	97
1	OreShL gtd 5s'46	100½	100½	100½
1	Ore-WashRR&N 4s'61	80	80	80
13	Otis Steel 6s '41	43¾	42	43
4	Pac G & E 5s '42	102¾	102¾	102¾
1	PacRR of Mo 5s'38	80	80	80
5	Pan-Am P 6s'40 ctfs	30½	30½	30½
6	ParamtBdwy 5½s '51	64	62	63
23	Para-Fam-L 6s '47	42	40½	41½
27	Paramt Pub 5½s'50	39¾	39	39¾
5	Park Lex 6½s '53	16	16	16
2	Parm Tr cv 6s'44	9	9	9
22	Penn P & Lt 4¼s'61	87½	87½	87½
7	PennRR gold4½s'36	100¼	100¼	100¼
6	do gen 5s '68	90¾	89¾	90¾
5	do 4½s '70	79¾	79¾	79¾
8	do 4½s '63	84	84	84
16	do 4½s '70	66½	66½	66½
1	PGL&C of Chi 6s'43	104¾	104¾	104¾
2	Peoria&Ea 1st4s'40	48¾	48¾	48¾
3	Pere Marq 5s '56	64	62½	62½
10	do 4½s '80	57¾	53	53
16	Phila Co 5s '67	80	80	80
1	Phil Elec 4s '71	92¾	87½	87½
28	Phil Read C&I 6s'49	54½	53	54½
1	Philippine Ry 4s'37	25	25	25
11	Phillips Pet 5½s'39	75¾	75½	75½
2	PhilshPIMills 6s'45	99¾	99½	99¾
4	Pitts&WVa 4½s'60C	45	44½	44½
3	PtArCan&Dk 6sB'53	63	63	63
28	PortldGenEl 4½s'60	64	60½	64
1	PorRicAmTob 6s'42	38¾	38¾	38¾
19	PostalTel&C 5s '53	37	35	36
2	PredStiCar 5s '35	59½	59½	59½
8	PubSerEl&G 4½s'70	100¼	100¼	100¼
12	do 4s '71	93	92½	93
2	Pure Oil 5½s '37	85	84½	84½
1	Purity Bak 5s '48	81	81	81
2	Reading gen 4½s'97A	83½	83½	83½
12	RemArms 4s 6s'37A	80½	80½	80½
55	RemRand 5½s '47ww	67¾	66	66
2	ReplrA&Sil s f 5s '40	80	79½	80
2	RichfieldOilCal 6s'44	25	25	25
1	do 6s '44 A ctfs	24¾	24¾	24¾
8	RIArk&La 4½s'61	45½	44½	44½
1	St Joe Lead 5½s '41	87½	87½	87½
31	StLIM&S 4s&R&G '33	65½	61	65½
14	St L S F 5s '50 B	18¾	17¾	18¾
1	do 5s '78	15	14¼	15
91	do 4s '50 A	15	15	15
10	St L S W 1st 5s '52	40	39	40
6	StP&KCShLd 4½s'41	49¼	47	47
1	do gold 4s '50 stpd	10	10	10
2	Sea-All Fla&Ry 6s'35A	4¾	4¾	4¾
1	SharStHoop 5½s'48	40½	40½	40½
13	Shell Pipe Li 5s '52	85½	85	85½
11	Shell Un 5s '47	84	84	84
2	do 5s '49 ww	84	84	84
4	SierraSFPo 5s'49	93½	93½	93½
29	SinceCOil col 7s'37	98¾	98	98
20	do 6½s '38	95¾	95¾	95¾
17	Sinc Cr Oil 5½s'38	102¾	102¾	102¾
3	Sinc Pipe Li 5s '42	100¼	100¼	100¼
8	SkelP Oil 5½s '39	78½	77	78½
27	SmithCorp 6½s 33	101½	101½	101¾
2	Sou Pac 4½s '68	57½	55½	55½
12	do 4½s '81	56½	55	56½
17	do 4½s '69 ww	57	56	56
18	do rfg 4s '55	79½	78¼	78½
2	do cnl tr 4s '49	64	64	64
10	SoPac 5 Fr Ter 4s'50	84	84	84
31	So Ry gen 6½s '56	54	51¼	54
6	do gen 6s '56	51½	50	51½
5	do con 5s '94	79	79	79
1	NorAmCem 6½s'40	35	34½	35
12	Nor Am Co 5s '61	86½	85½	86½
2	Nor Am Ed 5s'60C	86	84½	86
4	NOhioTr&L 5s'47A	100	100	100
26	Nor Pac 6s2047B	83	83	83
7	NoPac r&4½s2047A	75	74	75
25	do pr lien 4s '97	85	84	85
19	do gen 3s 2047	61	60½	61
1	N Sts Po 6s'41B	103½	103½	103½
8	do 5s '41	99¾	99¾	99¾
1	Ohio Pub S 7½s'46	101	101	101
1	OntPoNFalls 5s'43	97	97	97
1	OreShL gtd 5s'46	100½	100½	100½
1	Ore-WashRR&N 4s'61	80	80	80
13	Otis Steel 6s '41	43¾	42	43
4	Pac G & E 5s '42	102¾	102¾	102¾
1	PacRR of Mo 5s'38	80	80	80
5	Pan-Am P 6s'40 ctfs	30½	30½	30½
6	ParamtBdwy 5½s '51	64	62	63
23	Para-Fam-L 6s '47	42	40½	41½
27	Paramt Pub 5½s'50	39¾	39	39¾
5	Park Lex 6½s '53	16	16	16
2	Parm Tr cv 6s'44	9	9	9
22	Penn P & Lt 4¼s'61	87½	87½	87½
7	PennRR gold4½s'36	100¼	100¼	100¼
6	do gen 5s '68	90¾	89¾	90¾
5	do 4½s '70	79¾	79¾	79¾
8	do 4½s '63	84	84	84
16	do 4½s '70	66½	66½	66½
1	PGL&C of Chi 6s'43	104¾	104¾	104¾
2	Peoria&Ea 1st4s'40	48¾	48¾	48¾
3	Pere Marq 5s '56	64	62½	62½
10	do 4½s '80	57¾	53	53
16	Phila Co 5s '67	80	80	80
1	Phil Elec 4s '71	92¾	87½	87½
28	Phil Read C&I 6s'49	54½	53	54½
1	Philippine Ry 4s'37	25	25	25
11	Phillips Pet 5½s'39	75¾	75½	75½
2	PhilshPIMills 6s'45	99¾	99½	99¾
4	Pitts&WVa 4½s'60C	45	44½	44½
3	PtArCan&Dk 6sB'53	63	63	63
28	PortldGenEl 4½s'60	64	60½	64
1	PorRicAmTob 6s'42	38¾	38¾	38¾
19	PostalTel&C 5s '53	37	35	36
2	PredStiCar 5s '35	59½	59½	59½
8	PubSerEl&G 4½s'70	100¼	100¼	100¼
12	do 4s '71	93	92½	93
2	Pure Oil 5½s '37	85	84½	84½
1	Purity Bak 5s '48	81	81	81
2	Reading gen 4½s'97A	83½	83½	83½
12	RemArms 4s 6s'37A	80½	80½	80½
55	RemRand 5½s '47ww	67¾	66	66
2	ReplrA&Sil s f 5s '40	80	79½	80
2	RichfieldOilCal 6s'44	25	25	25
1	do 6s '44 A ctfs	24¾	24¾	24¾
8	RIArk&La 4½s'61	45½	44½	44½
1	St Joe Lead 5½s '41	87½	87½	87½
31	StLIM&S 4s&R&G '33	65½	61	65½
14	St L S F 5s '50 B	18¾	17¾	18¾
1	do 5s '78	15	14¼	15
91	do 4s '50 A	15	15	15
10	St L S W 1st 5s '52	40	39	40
6	StP&KCShLd 4½s'41	49¼	47	47
1	do gold 4s '50 stpd	10	10	10
2	Sea-All Fla&Ry 6s'35A	4¾	4¾	4¾
1	SharStHoop 5½s'48	40½	40½	40½
13	Shell Pipe Li 5s '52	85½	85	85½
11	Shell Un 5s '47	84	84	84
2	do 5s '49 ww	84	84	84
4	SierraSFPo 5s'49	93½	93½	93½
29	SinceCOil col 7s'37	98¾	98	98
20	do 6½s '38	95¾	95¾	95¾
17	Sinc Cr Oil 5½s'38	102¾	102¾	102¾
3	Sinc Pipe Li 5s '42	100¼	100¼	100¼
8	SkelP Oil 5½s '39	78½	77	78½
27	SmithCorp 6½s 33	101½	101½	101¾
2	Sou Pac 4½s '68	57½	55½	55½
12	do 4½s '81	56½	55	56½
17	do 4½s '69 ww	57	56	56
18	do rfg 4s '55	79½	78¼	78½
2	do cnl tr 4s '49	64	64	64
10	SoPac 5 Fr Ter 4s'50	84	84	84
31	So Ry gen 6½s '56	54	51¼	54
6	do gen 6s '56	51½	50	51½
5	do con 5s '94	79	79	79
2	do 4s M & S '38	40	38½	40
4	S W Bell Tel 5s '54	104½	104¼	104½
2	Spokane Inter 5s'55	33	33	33
32	St Oil N J deb 5s'46	103½	102¾	103½
9	do St Oil N Y 4½s'51	95	95	95
5	Stevens Hotel 6s '45	21	21	21
1	Tenn Cen 6s '47	41½	41½	41½
10	TennElP 6s'47A	100	99	99
5	TRRAofStLIst4½s'30	96	96	96
143	Tex Corp 5s cvt '44	93	92½	93
1	Tex & Pac 5s'77B	52	52	52
1	TexP&MPCer 5½s'64	65	65	65
137	ThirdAve adj 5s'60	28½	27	28
1	do rfg 4s '60	48½	48½	48½
13	TobPrNJ 6½s2022	93	92½	93
1	TStLAW 4s '50	55	55	55
24	Truax T Coal 6½s'43	29	28	28½
5	TrumbullSt 6s'40	62¾	62¼	62½
1	UnOCal 5s'45rcts ww	85½	89½	89½
5	Un Pac 1st 5s2008	100	100	100
5	do 4½s '67	85	85	85
19	do 1st 4s '47	94½	93½	93½
11	do rfg 4s 2008	85½	85	85
3	Unit Bis of Am 6s'42	95½	95½	95½
52	Unit Drug Del 5s'53	86	85½	85½
27	U S Rub 5s '47	58½	56½	57½
15	Utah Po & Lt 5s'44	84	82¾	82¾
20	Util Po & Lt 5½s'47	43	40	40½
16	Vanadium 5s '41	39	38	38½
2	Va El & Pow 5½s'52	54½	51	54½
2	Va Ry & Po 5s'34	100¼	97¼	97¼
48	Virginia Ry 5s '62	92	91	92
2	Wabash rfg 5½s'75	12½	12¼	12½
18	do 5s '80 D	12¾	12¾	12¾
6	do 5s '76 B	12¾	12¾	12¾

No. thous.		High.	Low.	Close.
21	do 4½s '78 C	12½	12¼	12¼
2	Wabash Ter 4s '54	45	45	45
27	WarnerBrP 6s'39	35	32½	35
4	Warner Quin 6s'39	31	30½	30½
27	Warn Sug 7s '41	36	35	36
3	WarrenBros cv6s'41	104¼	104¼	104¼
3	WashWirPow 5s'39	100½	100½	100½
8	Western Elec 5s'44	104¾	104¾	104¾
1	West Md 5½s'77A	99	99	99
14	do 4s '52	63	63	63
18	West Pac 1st 5s '46	67¾	67¾	67¾
11	Western Un 6½s '36	91	90½	90¾
9	do col tr 5s '38	84¾	84½	84½
1	do 5s '51	84¾	84½	84½
9	do 5s '60	67½	67½	67½
4	West Sh 1st 4s2361	78¼	78¼	78¼
1	Wheel Sti 5½s'48A	72	72	72
10	WhEasO 5½s'37ww	102¾	102¾	102¾
3	WillysOverl 6½s'33	70¾	70½	70¾
1	Wilson&Co 1stfs'41	83	83	83
1	WisCen gen 4s '49	44	42	42
6	Yngstwn S & T 5s'78	73	71	71
11	do 5s '70 B	73	72	72

FOREIGN.

No. thous.		High.	Low.	Close.
29	Abitibi P & P 5s '53	27½	26	27
9	Agr Bk Col 6s '48	39	39	39
55	Akershus 5s '63	68	68	68
8	Argentine 6s '57 A	45¼	44¾	44¾
8	do 6s 58	44¾	44	44¾
1	do s f 5s June	44½	44	44½
21	do s f 6s 59 Oct	45	44	44
3	do s f 6s 60 May	44¼	44	44
14	do 6s '60 Sept	44¼	44	44
10	do 6s '60 Oct	42¾	41½	42¾
2	do 6s '61 Feb	44¾	43½	44¾
5	do 6s '61 May	43¾	43¾	43¾
13	do 5s '45	39½	38½	39½
57	Australia 5s '55	78½	77¼	78
41	do 5s '57	78½	77¾	78
41	do 4½s '56	71¾	69½	70¾
26	Austria gld 7s '43	88	86½	88
5	Batav Pet 4½s '42	91¼	91¼	91¼
23	Bavaria 6½s '45	46¾	46¾	46¾
12	Belgium 7s '55	104¾	104¾	104¾
11	Belgium 7s '56	104¾	104¾

LITTLE ORPHAN ANNIE: The Willing Worker

SITUATIONS WANTED—FEMALE.

Nurses and Governesses.

NURSE — NEAT, YOUNG, EDUCATED, pleasant; like children; free to travel; also typist-cashier. Rm. 119, Longbch. 4020.

UNIV. SPECIALIST—TUTOR GRADE PUPIL eves. exch. rm. Address X 471, Tribune.

COLLEGE GIRL, CARE FOR CHILD EVES. in exch. for room; refs. Delaware 0772.

NURSE—24 HR. DUTY; CAP. FULL CHG.; good cook; can travel; $20. Kil. 7020.

NURSE—CARE OF INVALID; GOOD COOK and hskpr.; reas. Englewood 7798.

NURSE—INF.; EXP. TRN.; FULL CHRG.; new born infs. pref.; $12-$15. Juni. 7662.

NURSE — EFFICIENT, UNINCUMBERED, strong; perm.; $18. Keystone 3477.

REG. NURSE—HAS GOOD HOME, PCH., yard for conv. invalid, or aged. Edg. 5678.

Laundresses and Day Work.

BUNDLE WASHING AND CURTAINS stretched. Mrs. B. Lux. Kenwood 1786.

CLEANING—NEAT, RELIABLE AND THOROUGH; Swedish. Berkshire 0247.

EXCELLENT LAUNDRESSES—CLEANING women; $2.30 day. Sheldrake 3900.

LAUNDRESS—EXP.; COL.; THUR., FRI., Sat.; beau. ironer. Normal 4222.

Stenographers, Typists, Etc.

ASST. BKPR., SECY., STENO.—TEMP. OR perm.; 4 yrs.' exp.; uni. ed. Bri. 8497.

EXECUTIVE'S ASSISTANT.

SECY.-STENO., HANDLE CORR., IMPORTANT MATTERS, ALL DETLS. AUST. 0647.

SECRETARY-CORRESPONDENT DESIRES responsible position, preferably where preliminary public speaking training can be utilized; 14 years exp. in mech., sales and gen. off. work. Miss Netcher, Edge. 3126.

SEC.-STENO.-BKKPR.-SWBD.—CAPABLE OF assist. executive; good at detail; 7 yrs.' exp.; age 24; exc. refs. Address X 571, Tribune.

STENO.—8 YRS. EXP. EXPERT. RAPID; temp. or permanent; $3 per day. Shel. 6495.

STENO. — COMPETENT; EXCEL. EXPER.; steady or home. Address X 535, Tribune.

STENO.-SECY.—8 YRS.' EXP.; H. S. GRAD.; perm.; rapid and efficient. Grovehill 1064.

STENOS.—2; 8 YRS. AND 10 YRS.' EXP. $15 each. Avenue 5105.

STENO. OR TYPIST—SOME EXP. KNOW bkkg.; will work $7-$8 wk. Boul. 0967.

STENO.-SECY.—SEVERAL YEARS' EXPER.; competent. Independence 3864.

Miscellaneous.

CORDON PRESS FEEDER AND ALL around bindery work; also folding machine; first class, rapid. Call Lin. 8766.

INT. YNG. WOMAN DESIRES ANY WORK, swbd., sales, etc.; small salary. Lin. 3154.

WANTED—MALE HELP.

The Tribune does not knowingly accept in this classification advertisements which require an investment of money or which misrepresent the form of compensation. Report any violation of this rule or any requests for a cash bond or deposit not stated in the advertisement to the Classified Advertising Department, Superior 0100, Local 328.

Stores and Offices.

SHOE SALESMEN

Thoroughly experienced in men's, women's and children's shoes.
APPLY EMPLOYMENT OFFICE, 7TH FLOOR.
THE FAIR
STATE, ADAMS AND DEARBORN.

Boys.

BOYS—HIGH SCHOOL. EARN $25 WEEK, part time. Every schoolboy needs, easy sale. See Mr. Mitchell, 323 S. Wabash-av.

Executives and Managers.

CREW MANAGERS OR SALESMEN—MONEY making opportunity; popular item. Call 1947 E. 75th-st., 10-12; 3-5.

MAN—WITH OWN OFFICES FOR CIVIC ORganization. Address N 164, Tribune.

MANAGER—EXP. IN CLEAN. FACTORY; have A1 ref. Address M B 347, Tribune.

Professions and Trades.

A TRADE—BOOSTED BY DEPRESSION! Learn auto mechs. and work steady at bigger pay. Greer Shop Training, 2026 S. Wab.

CREDIT MAN—WITH SALES EXP., TO place a new serv. with cr. men of larger co. Attr. income, comm. basis. Restricted Chgo. terr. Also sev. lrg. cities ready to open. Give full det. Address MB 344, Tribune.

EXPERIENCED HOE PRINTING CUTTING and creasing pressman; must have had a number of years experience on folding carton work. Apply Empire Box Corp., 3602 West Sample-st., South Bend, Ind.

EXPERIENCED LAYER-OFF ON LEATHER gloves and mittens; steady work for competent man to go out of town. Address B G 24, Tribune.

FOREMAN—WORKING, COMPOSING ROOM; must know how to handle freight tariffs and commercial work. Give age and experience and where employed the last 5 years. All applications confidential. Write in your own handwriting and give fullest information if you expect an interview. Address A M 440, Tribune.

PRINTER, FLOORMAN—EXP. TO HAND, small sub. shop. Address B H 4, Tribune.

REFRIGERATION—LEARN BY ACTUAL shop work. Service Mgr., 2024 S. Wabash.

SHOE LASTER—EXPERIENCED. MIDWEST Slipper Mfg. Co., 512 S. Peoria-st.

THE TRIBUNE OFFERS AN ATTRACTIVE rate to persons advertising for a position. A Want Ad can be placed in the Situations Wanted Columns of The Daily Tribune for as little as $1.10. For further information stop at the Want Ad Office, Madison and Dearborn-sts.

Pharmacists.

DRUG APPRENTICES—WESTERN SUBURBan stores; age, experience, nationality. Address M C 438, Tribune.

Registered Pharmacist.

Need services of a good Illinois registered pharmacist. Give experience, age, and salary requirements in reply. Position within 50 miles of Chicago. Address M C 111, Tribune.

Butlers, Chauffeurs, Housemen, Etc.

COMB. COOK, HOUSEMAN, DRIVER—WHT. State age, wages desired; priv. residence exp. Address M C 114, Tribune.

Clubs, Hotels, and Restaurants.

SODA MEN—WESTERN SUBURBAN STRS. Age, experience, nationality. Address M C 437, Tribune.

Salesmen, Solicitors, Etc.

A MISTAKEN IDEA.

It's a mistake to believe you can't earn a comfortable living selling just because you have tried an unsalable proposition.

We have a plan designed to overcome present conditions and unlike anything you have ever heard of. The men we will select can be successful right now.

We don't ask you to begin on commission. You are paid from the start a DRAWING ACCOUNT AND COMMISSION.

If you have had direct selling experience and are willing to work, apply at once from 9 to 2 p. m. only.
Mr. Jacobs, 834 W. 63d-st.
Mr. Zuber, 3320 Lincoln-av.

A CREW MANAGER.
SUBSTANTIAL
DRAWING ACCOUNT

to a man experienced in handling direct to consumer salesmen. Must have car; excellent future to right man. Apply 9:30 to 11.
L. FISH FURNITURE CO.,
2225 W. PERSHING-RD.

A-1 SALESMEN.

Rare opening with unlimited opportunities. The Bohn Siphon Co., one of the largest and oldest manufacturers in the electrical industry, requires several men of neat appearance. Wonderful opportunity for sales work under competent management. No experience necessary, as we prefer to train our men. Must be satisfied with $40 per week, advanced commission average during short training period —but rapid promotion to real workers.
ASK FOR MR. SAWIN.
9:30 to 1 P. M. 300 N. Michigan.

A MAN

mechanically inclined for special direct sales work in a new department. Apply 9:30 to 11 a. m. only. L. Fish Furniture Co., 66 E. South Water-st.

A1

experienced furniture salesman; state exp., salary, etc. Address L X 340, Tribune.

A1 SECURITY SALESMAN—PLENTY OF live leads. No advances. Unless able to produce, do not apply. Address Standard Securities Company, Dallas, Texas.

A1 TELEPHONE SECURITY SALESMAN. Plenty of live leads. No advances. Unless able to produce, do not apply. Address Standard Securities Company, Dallas, Texas.

ADVERTISING SALESMEN.

Gerlach & Barklow Co., established 25 yrs. in direct mail advertising, for all lines of business, will select 5 salesmen age 25 to 45, for Chicago. Must be well groomed, aggressive and have pleasing personality. Remuneration will be adjusted in accordance with general qualifications. Apply R. 512, 80 E. Jackson-blvd.

ADVERTISING SALESMEN—

Free lance men with special edition or page experience for Chicago or small towns. Special offer to franchise men; can earn $100 to $300 wk. Give refs. Address M D 591, Tribune.

AN OPPORTUNITY FOR 5 MEN WHO ARE willing to work and desire to earn a good living. Insurance or debit experience desirable, but not absolutely nec. For personal interview phone Harrison 4237 betw. 9-12 Wednesday to Saturday.

AT ONCE.

Three intelligent, neat appearing men, who desire a permanent connection with national organization; must be willing to work 8 hours a day and start at our terms. This means about $40 per week to start. If you mean business, apply Employment Manager ROOM 618, 203 N. WABASH-AV.

AT ONCE, EXPERIENCED REFRIGERATOR salesmen for branch mgrs., supervisors, and salesmen. Rm. 14123 Merchandise Mart.

AUTOMOBILE SALESMEN—FOR PROMOtional sales; good proposition for men who can qualify. Charles Lange & Co., 2479 Milwaukee-av., Mr. Wohl.

WANTED—MALE HELP.

Salesmen, Solicitors, Etc.

BUSINESS ALWAYS GOOD—
Because we only sell friends of our cemetery lot owners. Room S, 750 E. 47th-st.

CARPET AND RUG MANUFACTURER OFfers a real opportunity for experienced "go-getting" salesmen—selling direct to retailers. State territory covered. Address B G 11, Tribune.

Christmas Card Salesmen.

Absolutely new idea in greeting cards: 21 assorted cards with name in raised type; sells on sight for $1.50; taking country by storm; earn $40 to $75 weekly with our assortments and finest "no competition" line of personal cards; samples free.
INDIVIDUAL GREETING CARD CO.,
220 S. State-st., Room 502, Chicago, Ill.

CREW MANAGERS AND AGENTS—HAVE an item that is a real seller. 100% profit. Lake View 4572.

DELINQUENT ACCOUNT SOLICITORS—Expd.; established collection agency; salary or draw. acct. to reliable workers; best prop. in town. Rm. 712, 134 N. La Salle.

DIRECT SALESMEN—MANF. DIST. WANT 5 exper. men; car an asset, but not necessary; promotion exc. opp. Apply 9 a. m. and 1 p. m. sharp. Thurs., Fri. and Sat. 2306-10 Wabansia-av.

EX-DEBIT MEN—TO SOLICIT INDUStrial ins. Apply Rm. 224, 43 E. Ohio-st., 10-12 a. m.

FEDERAL LIFE INS. CO. WANTS 2 EX debit insurance men with clean records. H. C. Voorhies, Rm. 201, 168 N. Michigan.

FORD SALESMEN—LIVE SO. SIDE; OWN cars. We furnish gas, oil. Liberal comm. Kenwood Motor Co., 4740 Cottage Grove.

FREE
LIFE INSURANCE
TRAINING SCHOOL.

On Sept. 7 we will open a free Life Insurance training school for high grade men of standing and ability who desire to enter the Life Insurance selling field here in Chicago as a full time permanent business. Only a limited number of married men, 30 to 45, with sufficient capital to cover their own living expenses for a few months will be considered. Apply at once to Asst. Agency Manager, Bankers Life Co. of Iowa, 175 W. Jackson-blvd., Suite A-759.

LAUNDRY DRIVERS—EXPD., NONUNION. Call 576, 35 E. Wacker-drive.

MAN — NEAT APPEARING, ENERGETIC, for sales campaign. Experience unnec. Must start at once. We train you. No investment. Address N C 546, Tribune.

MEN.

Several men between 28 and 45 years of age who formerly made $2,000 to $6,000 a year regularly, are permanently settled in the west side and have good character references. We will select several such men after a presentation of our product and of a most successful merchandising plan that is enabling other men to equal and exceed all former earnings. Must be ready to start work at once, and with honest desire to prove worth.

Positions to be filled are permanent, with good pay, unusual opportunity for self-advancement, as the company is strong and growing rapidly throughout U. S. as well as locally. In fact, the sales of our product, an electrical specialty with an unlimited market, are larger than ever this year throughout the world, due to the unique values offered solely by this invention. No investment of any kind. For preliminary interview apply to Manager L. J. Thibodeau, Thursday morning, 9 to 12, at 327-333 Madison-Kedzie bldg., 9 S. Kedzie-av.

MEN—NORTH CHICAGO, EVANSTON.

Exceptional opportunity to make $35 to $100 per week in permanent, substantial position for a dozen good, reliable men who are able to learn how to sell the way we teach you. Men of clean character and determination make good money regularly here, following out our tested plan, which made July our 31st consecutive record sales month. 1932 is a good year to build up a profitable business for yourself without cost or deposit.

We train you, start you up, assure you of rigid price protection. You must be a resident of North Side, have good references available, and be able to start at once. This is full time work; no layoffs.

Apply Thursday morning at 215 McGraham Bldg., 1046 Wilson-av., from 9 to 12; also 1 to 3.

MEN—ARE YOU INTERESTED IN BUILDing a good income? Only men not afraid of hard work need apply after 8:30 a. m. Amer. Bankers Life Ins. Co., Suite 608, Mr. Soboroff, 43 E. Ohio-st.

MAN—NEAT APPEARING, SINGLE, 21-26, to travel with manager and sell direct. Transportation furnished. Commission with weekly drawing acct. for expenses. Sales Manager, Rm. 300, 509 S. Wabash, 9 to 1.

MEN—$5 TO $10 DAILY PLUS EXTRA commission on repeats [weekly]; an advertising service to merchants; big appeal; give phone. Address M D 448, Tribune.

MEN—3, NEAT, WILLING—
Salary while learning bus. of rated mfr.; earn $50-$75 wkly. com., extra bonus; advancement; exp. unnecs. 1405, 32 N. State-st.

MEN-BOYS—SELL VISIBLE NO-GLARE campaign shields to automobiles, homes. Selling fast. Big money. Cellophane Sign Co., 5315 Wentworth-av. Phone Yards 5524.

MEN—SELL WASHABLE UNIFORMS. OUT of town; whole or side line; lib. comm. Schwartz Mfg. Co., 317 W. Monroe, 3d fl.

MEN—10, MUST HAVE CARS, TO SELL caramel apples; earn from $10 to $12 a day. Cornell Candy Co., 1706½ W. 51st-st.

MEN—$35 UP A WEEK CAN BE MADE taking orders for new food product right now. See Pugh, Rm. 202, 506 S. Wabash.

MEN—SELL FIRST QUAL. GUAR. FULL fashioned hosiery; wholesale prices. Central Hosiery Mills, 327 S. La Salle, lobby flr.

MEN—TO SELL CAPS; BIG PROFIT; VERY reas. 1130 S. Halsted, 2d fl.

QUICK SELLING PROP. FOR COLLEC. agency salesmen. Rm. 818, 201 N. Wells.

SALESMEN—EARN $3 TO $6 EVERY DAY with America's finest Xmas card line, full or spare time; no experience required; also two 100% profit Xmas card box assortments.
THE PROCESS CORPORATION.
Loop office 209 S. State-st., 17th floor.
North Side, 4554 Broadway, Room 347.
South Side, 6306 Cottage Grove-av., R. 423.

SALESMAN—REQUIREMENT NO. 1: Acquainted with church candle and supply sales. No. 2: Established connections in church goods field in Chicago Diocese pfd. If you fulfill requirements can offer immediate profitable employment. Address M D 447, Tribune.

SALESMEN.

High class, to sell new business executive service, Bradstreet's Weekly. Liberal comm. Call before 11 a. m. See Mr. Marks, 1340 Merchandise Mart.

SALESMEN—THE NEW YORK LIFE INsurance Co [Central Branch], offers you an oppty. to build up a good paying business of your own; comm. basis. See or write R. W. Worsey, Rm. 620, 39 S. La Salle.

SALESMEN—2 AGGRESSIVE MEN WILL be trained to do an unusual kind of work; earnings $60 weekly; no samples to carry; must be neat and of pleasing personality. Apply 3d floor, 28 E. Jackson.

SALESMAN—NOW ACTIVELY CALLING ON the drug trade, to carry line prescription boxes and labels on straight commission basis. Address N 68, Tribune.

SALESMEN—CALLING ON DRUG TRADE, to handle Malagona as side line; outside territory also open. Address M C 561, Tribune.

SALESMAN—WITH CAR; EDUCATIONAL experience; full or part time. See Mr. Butler, 2024 S. Wabash-av.

SALESMEN—GOOD WORKERS CAN EARN $10-$15 a day; no merchandise. Apply Rm. 324, 82 W. Washington-st.

SALESMAN—MUST HAVE ABILITY, PERsonality and be a good worker. Steady job. Leads. Mr. Hartford, 4500 W. Madison-st.

SALESMEN—FAST SELLING 15C NECKsity; 100% profit; earn to $7.50 daily. Lavine Bros., 79 W. Lake, 1905 W. 63d.

SALESMAN—200% PROFIT, CALLING ON merchants. $3 dep. req. Wood, 5061 Bdwy.

SALESMEN—SELL DEPT. AND HDWE. stores; gd. sideline. Kostka, 2875 W. 22d.

SALESMEN—YOUNG, 50% COMM. PROSpects everywhere. R. 1400, 27 E. Monroe.

SOLICITORS—EXPERIENCED, BY LEADING dry cleaning, dyeing co.; commission basis. Call Mr. Hibbott, Went. 5380.

WANTED—10 SALESMEN.

The Texas Turkey Growers' Ass'n, can use 10 live salesmen at their magnificent new exhibition room. No draws or advances, but plenty of live qualified leads. Call 10 a. m. THIS morning. Be prompt, no other hour will do. 67 W. Monroe-st., ground floor.

WE HAVE A SPLENDID OPENING FOR AN experienced automobile salesman to sell Pontiac 6's and 8's. Prefer man who has had Ford, Chevrolet or Plymouth selling experience and one who owns his own car. We pay a minimum of $37 on the sale of 6's and $49 on 8's, with no deductions for trade in. Community Motors, Inc., 235 E. 83d-st.

WANTED—MALE HELP.

Salesmen, Solicitors, Etc.

YOUNG MAN TO WORK FOR CREW MANager; prefer experienced man, but will train beginner; work is pleasant with good money making possibilities for live wire. Apply 4125 Lincoln-av.

10 Experienced Salesmen.

Willing to work, $30 to $200 weekly. A good proposition for real men. Gen. Sales Manager, 1420 S. Michigan-av. Apply 9 to 12 Thursday, Friday, Saturday.

50 CLEANING, DYEING SOLICITORS—SALary, 25% comm., plus 50c a day; come ready to work. 3807 Montrose, before 8:15.

Agents.

EARN $25 TO $50 WEEKLY SELLING Christmas cards. Lowest prices. Experience necessary. Weekly pay. Samples free. Hertel Co., 305 W. Adams, Dept. P-205, Chicago.

SELL 5C-10C MDSE. TO HOMES. 150% profit; 3 out of 5 buy; NEW LOW PRICES 800 articles. Wartell, 529 S. Franklin.

MOTH PADS, RETAIL AT 25C. COST YOU 80c. doz. 5406 S. Halsted. All week.

AGENTS MECH. INCL.—NEW 75C ITEM; 100% profit. R. 110, 629 W. Washington.

Miscellaneous.

MEN—$12 SALARY AND GOOD BONUS; steady; exp. not nec.; no investment. Call after 9 a. m., 2400 W. Madison, room 628. 4013 Milwaukee-av., room 448. 757 W. 79th-st., room 303.

MEN—FOR PERMANENT POSITION, LIVing near west side; steady work. Good pay. References required. Apply 2:30-4. 1 N. Crawford-av., Rm. 230.

MEN—6, AT ONCE; STEADY EMPLOYment to work in order taking department. No exp. necessary. Liberal compensation to start. Rm. 408, 205 W. Wacker-dr.

MEN—4, NEAT LOOKING, STEADY WORK. Average earnings $27 weekly. Apply after 1 P. M., J.-P. CO., 357 W. 63d-st., 425 S. Cicero-av., 3313 Lawrence-av.

YOUNG MEN [3]—AGE 20-25; PLEASANT work; salary $15 a week; neat appearance nec. App 10 a. m., R. 290, Old Colony Bldg.

LAWYER OR SALESMAN — WITH WIDE acquaint. among lawyers, solicit law printing. Barnard & Miller, 33 S. Market.

MAN—NEAT APPEAR. TO WORK INTO manager's pos. Remun. discussed at personal interview Thurs., R. 403, 53 W. Jackson.

MEN—SPECIAL WORK. APPLY ROOM 208. 6005 Irving Park-blvd.

MEN AND BOYS—SELL ICE CREAM. BEST prop. offered. Rm. 607, 36 W. Randolph.

MEN—TO BUY OLD GOLD. APPLY 9 TO 11 a. m., 1032 E. 55th-st. Office No. 1.

REAL SILK HOSIERY MILLS WILL ADD 4 men to help with fall rush; about $30 per week; rfs. req. Apply 36 S. State-st.

MEN—WILLING WORKERS, TO CALL ON old customers. Salary to producers. 6735 S. HALSTED-ST.

MEN—2, COLORED, FOR RESPONSIBLE POsition; permanent; good wages; refs. req. Apply 2-5. Room 340, 4703 South Park way.

YOUNG MEN—FOR TRAIN NEWS AGENTS. Uniform money required. 168 N. Canal-st.

YOUNG MAN—TO SELL IN THEATER. APply Mr. Buccini, Star and Garter theater.

Employment Agencies.

DESIGNER—REFG. CABINETS $5,000
FEED SALESMAN—25-40 YRS. $175
Senior acct., gen'l mdse $2,500
Purchas. agt., knowl. baking chem proc. $150
SALESMAN—OFFICE EQUIP. ....D. A.
Hospital Chef ......Open; Auto Mech $20
DELICATESSEN CLERK—SWEDISH $25
Candy Maker—All around exp. ......$35-$40
ALL ROUND BAKER $25
O'SHEA, 64 East Jackson-blvd., R. 505.

AGRICULTURAL ENGINEER $5,000
WHOLESALE PICKLE SALESMAN $300
SALESMEN, KITCHEN EQUIP. $300
YOUNG COLLEGE GRADUATES $100
COUPLE, MGR.-HSKPR., HOTEL ....$100, R.
Shoemaker ......$18 | Hotel clerk ....$60, r.
S-H-A-Y, 14 W. WASHINGTON.

Retail Furniture Store

SALESMEN [5], Sal. and Com.; FLOORWALKER-USHER, Retail Store exp., $25 wk.
GLADER CORPORATION, 220 S. STATE, Room 1208.

CONSOLIDATED AGENCIES—
Heating and plumbing, merchandise and sales executive, about $5,000.
209 S. State-st., Rm. 1111.

CHEMIST—GELATINE EXP. $130
Designing Engr., air cooled engines.
Chemist, bakery goods $125
Harrison, Inc., 20 W. Jackson, Rm. 1309.

3 WHOLESALE BREAD BAKERS $30
1 Fill. Sta., and Greaser [single man] ..$18
Mech. helper ......$8 | Auto Mechanics.
CHI. GAR. OWN., 309 S. LA SALLE, R. 101.

NOLAN'S EMPL. SERV., 4619 BROADWAY—Baker, A1 bread, rolls, pies, $25.

SECRETARY—PRI. UNIV. EDU. $165
TRIANGLE, INC., 20 EAST JACKSON.

FORD MECHANIC, $20; PLACEMENT MAN. BUSCH AGENCY, 184 WASHINGTON-ST.

Employment Service.

ENGINEERS, MECHANICS, TRADESMEN, contact employers for new const. work and indus. oper. in the U. S.-foreign countries thru our serv. Ind. Ref. Bureau, 740 E. 83d.

TRADE SCHOOLS.

YOU'LL HAVE TO HURRY!
Prepare Now to Fill
One of the 200 Vacant
Positions in Barbering

created by the Century of Progress. No time to waste. Moler's sensational short course qualifies you in as few weeks as it formerly took months. Regular course at half rates in 2d school. Earn while attending. Day and evening classes. Call, mail the coupon, or phone.

NAME ....
STREET ....
CITY ....STATE..........
MOLER SYSTEM, DEPT. "TM."
59 E. MONROE AT WABASH
CENTRAL 6393. CHICAGO, ILL.

Learn with R. C. A.

Get into a fast growing industry or own your business; we train you in Sound, Service Television Radio Operating.
R. C. A. INSTITUTE, INC.,
Dept. T, 1154 Merchandise Mart. Whi. 7898.

LEARN ELECTRICITY, RADIO AND TELEVISION at COYNE school by interesting, practical shop work, not by book study. Day or evening classes. SPECIAL LOW SUMMER RATES on evening courses.
COYNE ELECTRICAL SCHOOL,
512 S. Paulina-st.

SMALL EARNINGS WHILE LEARNING MACHINIST TRADE, TOOL AND DIE MAKING, AUTOMATICS; all practical shop work; excellent opportunity for serious young men. Apply days, eves., or send for information. Allied Screw Machine Co., 524 W. Monroe-st.

WANT BIGGER PAY? YOU CAN GET IT as a chauffeur; always lots of good openings; for $15 we train you, guar. lic., place you. Chauf. Ins. Ser., 5345 Cottage Grove.

LEARN AUTO MECH., IGN., FENDER-BODY work; practical training. Free empl. help. Federal Auto Eng., 2040 Washington-blvd.

For twenty years, the Chicago Tribune has given want advertisers better results. For twenty years, advertisers have given the Tribune leadership in want advertising.

WANTED—FEMALE HELP.

Stores and Offices.

AGGRESSIVE WOMAN OR MAN BUYER—Popular priced dresses; excellent opportunity right party; state details, experience, references, salary expected. J. L. BRANDEIS & SONS, OMAHA, NEB.

CREDIT INVESTIGATOR

Exp. in telephone credit investigations and skip tracing absolutely nec. A Chicago Corp. will shortly have an excel. opportunity to offer the successful applicant on salary and bonus basis. Give full details of exp., sal. expected and phone number. Address M B 421, Tribune.

COPYWRITER — WITH DEPARTMENT store experience, seeking permanent position; state age and salary. Address M B 372, Tribune.

LADY—POLISH, FOR DOCTOR'S OFFICE, to do bookkeeping, cashiering, selling and stenography. 1869 N. Damen-av.

Factory and Trades.

ARTIST — ON CHRISTMAS GREETING cards. Ph. Mansfield 7900 for appointment.

BEAUTY OPERATOR — EXPERIENCED only. 1535 W. 79th-st.

COLOR MATCHER — EXPERIENCED; steady position; state age, number yrs. exper., refs. req. Address M A 523, Tribune.

CUSTOM CORSETIERE.

Chicago corset mfr. adding to designing staff can use several young women with creative ideas. Must have some practical exp. with patterns, cutting, etc., of custom garments. Address M C 117, Tribune.

HAT TRIMMER—CALL AT ONCE. Imperial Dyers and Cleaners, 2123 Lincoln-av.

MILLINERY MAKERS

and copyists, expd. on better hats only. Come prepared for work.
KLEMPERER, CLINE & REDSTONE, INC.
65 E. SOUTH WATER-ST., R. 1501.

MILLINERS — TO MOLD HATS ON HEAD. Must have retail store experience. AVENUE SHOP, 2720 Milwaukee-av.

MILLINER—EXP., TO MOLD HATS TO THE head; living on North Side. Apply Helen La Belle Millinery, 3341 Lawrence-av.

OPERATORS ON CAPS—EXP. ONLY. APply 210 W. Van Buren-st., 7th floor.

PRESS GIRLS — EXP. FOR CLEANING plant. Apply 4120 N. Oketo-av.

PRESS GIRL—PLEATER. APPLY BRONX Cleaners, 4944 Dempster.

Household Help.

GIRL—WHITE, GEN. HSWK. COOKING, like children, gd. home, Gentile; give age, refs., sal. des. Address M A 525, Tribune.

GIRL—WHT., YNG., GEN. HSWK.; GOOD home; small family. Van Buren 2989.

GIRL—WHITE; GEN. HSWK.; GOOD HOME; stay nights; $3. Juniper 3204.

GIRL—EXP. PLAIN COOK, LAUND., FOR 4. Go home nights. Fairfax 5863.

GIRL OR MIDDLE AGED WOMAN—WHITE, gen. hswk., $3. Nev. 7996.

GIRL—WHITE, GENERAL HOUSEWORK; good home; $3. Phone Dorchester 1256.

GIRL—WHITE, GEN. HSWK., FAM. OF 3; own room and bath. Fairfax 6518.

GIRL—YOUNG; GENERAL HSWK. 908 S. Keeler-av., 2nd apt.

GIRL — WHITE; GENERAL HOUSEWORK; good cook; $8. Winnetka 1175.

MAID—GEN. HSWK.; STEADY, REL., LOVE children, 3 adults, 1 child; suburb; $5 wk. Address M A 522, Tribune.

MAID—WHITE; GENERAL; 1ST CLASS cook. References. Briargate 0532.

MAID—GEN. HSWK. AND PLAIN COOKing; small fam.; $5. Hollycourt 4212.

MAID—WHITE; EXP. GEN. HSWK.; 20-25 yrs. Craw 0592. 1217 S. Karlov.

MAID—WHITE, 20-30, EXP. GENL. HSWK. 2 children; ref. $8. Niles Center 427.

MAID—WH., COMPT., GEN. HSEWK., GD. ck.; A1 ref. 3730 Lake Shore-dr. Apt. 15A.

MOTHER'S HELPER—WHITE, EXP.; STAY nights. 4639 N. Lawndale. Irving 4823.

MOTHER'S HELPER — EXPERIENCED; home nights. Homel, 2227 Farwell-av.

THE TRIBUNE OFFERS AN ATTRACTIVE rate to persons who advertise for a position. Stop in today for more information at the Want Ad Office, Madison and Dearborn-sts.

Clubs, Hotels, and Restaurants.

WAITRESSES — WESTERN SUBURBAN stores. Age, experience, nationality. Address M C 436, Tribune.

WAITRESS—YOUNG, NEAT APPEARING; refs. 3135 N. California-av.

WAITRESSES—EXPERIENCED ONLY. 2421 S. 52d-av., Cicero.

Saleswomen.

A GENUINE OPPORTUNITY FOR WOMAN, 28-45; good pay; short hrs.; exp. unnec. Call 9 to 12, 906 Stevens Bldg., 17 N. State.

AGENTS-SALESPEOPLE—OUR PROP. IS A knockout; make $500, $1,000 in the next 3 mos. Schoeller, 605 W. Washington.

Christmas Card Saleswomen

Absolutely new idea in Greeting Cards. 21 assorted cards with name in raised type. Sells on sight for $1.50. Taking country by storm. Earn $40 to $75 weekly with our assortments and finest "no competition" line of personal cards. Samples free.
INDIVIDUAL GREETING CARD CO.,
220 S. State-st., Room 502, Chicago, Ill.

CREW MANAGER—WITH SALES ABILITY and good personality; direct girls on Liberty Weekly campaign. 1124 Century Bldg.

CREW MANAGERS AND AGENTS—HAVE an item that is a real seller; 100% profit. Lake View 4572.

HOSIERY—LINGERIE.

Sell perfect full fashioned chiffon hosiery at 50c to your friends, acquaintances, etc.; also large line silk underwear. No capital needed. Your own hosiery free. Big commissions. Part time permitted. ROYAL CROWN MILLS, 227 W. Washington.

SALESLADIES—3, OVER 30; $25 SAL.; experienced. Also inexp. and part time workers, $4 a day while learning, payable end week's wk. Perm. 234 S. Wells, 4th fl.

SALESLADIES—10, WITH SELLING EXperience; capable of earning $30 to $150 weekly. Gen. sales mgr., 1420 S. Michigan-av. Apply 9 to 12, Thur., Fri., Sat.

SALESWOMEN—EXP., HSE. TO HSE., TO sell soap off crew. 4921 Lincoln. 9-12.

SELL XMAS CARDS.
SELL PLAYING CARDS.

Make 66-100% profit! 21 card box assortments as low as 50c retail; comm. 40%. New ideas in cards. Complete line of unusual PERSONAL AND BUSINESS CHRISTMAS CARDS. Free playing and Xmas card samples. Open evenings. Westcraft Mfg. Co., R. 434, 122 S. Michigan.

Miscellaneous.

The Citizens Equity League

will employ 10 high type women with pleasing personality between the ages of 25-40 for special work. Must be willing to work hard for liberal remuneration. Call Thurs., Fri., Sat., 10-4, 180 W. Madison, Suite 804.

EARN
$40 A WEEK.

Openings for a few housewives, 2 hours each afternoon. See Mrs. Erickson, Suite 612, 32 W. Randolph-st.

AMBITIOUS WOMAN.

Nonclerical position opening Sept. 12. High school education, age 28-45. Position permanent and worth $35 weekly to one who qualifies. For interview give details first letter. Address L N 75, Tribune.

UNUSUAL OPENING IN ORDER DEPT. for intelligent lady over 25. Individuality and tact combined with direct sales ability essential. Only unemployed need apply. Call 10-12. Mr. Hiller, 508 S. Dearborn.

MODEL—FOR PART TIME WORK. CAN earn substantial income among friends and acquaintances to sell article of unusual value. Address M D 450, Tribune.

DEMONSTRATOR—YNG. LADY FOR WINdow; fountain pens; must be exceptionally qualified for this work; ref. req.; perm. position. Apply 53 W. Monroe-st.

LADIES—3, NEAT APPEARING; SALARY and commission. Apply after 1 p. m., J. P. CO., 357 W. 63d-st., 425 S. Cicero-av., 3313 Lawrence-av.

LADIES—LET US SHOW YOU HOW TO make money on fadeless wood fiber flowers. Real Art Studio, 218 S. Wabash.

LADIES—WITH PLEASING PERSONALITY, 18-25. Apply Mrs. J. Stranad, 10-2, 22 E. Ontario-st.

WOMAN—OVER 30, TO TRAIN FOR EXECutive position with large mfgr. No exp. nec. Give phone. Address M A 217, Tribune.

YOUNG WOMEN—3—PART TIME WORK on adult educational plan. No canvassing. Address M C 362, Tribune.

GIRLS—5, $20 WK. IF QUAL. APPLY 9-4 only. R. 1440, 30 W. Washington.

LADIES—STEADY EMPL.; XMAS HARvest; abt. $20 wkly. 6 N. Michigan, R. 702.

GIRL—YNG., WHT.; LGT. DUTIES EXCH. rm. and board. Address M D 547, Tribune.

WANTED—FEMALE HELP.

Miscellaneous.

EDUCATED WOMAN.

Have an immediate opening for woman, 28 to 45, with equivalent of college education. Position permanent, requiring full time; worth $50 per week to the one who qualifies. No investment required. Apply 9 to 2, 1000 N. Dearborn. Ask for Mgr.

5—LADIES—5.

Over 25, neat, dignified, intelligent; interesting, profitable, steady work; oppor. for advancement. See Vice President, 10 a. m. to 8 p. m., 134 N. La Salle, R. 706.

Employment Agencies.

STENO.-BKKPR.—SMALL OFFICE $18
SWITCHBOARD-COMPTOMETER $20
BEAUTY OPER.—Exclusive shop $25
Mother Helpers ....$5 Shirt Finishers $12
WAITRESSES, SODA GIRLS ....$8-$15
Gen. Hswk., no ldry. or cooking ....$6-$12
S-H-A-Y, 14 W. WASHINGTON.

STENO.-DETAIL, SOUTH $65
Steno.-Bkpr., real est. and mtg. exp. $18
RESTAURANT CASHIER ....$50 & M.
10 SODA FOUNTAIN GIRLS $15
Excellent openings for gen. hswk. ..$6-$15.
O'SHEA, 64 E. Jackson-blvd., R. 507.

SPANISH STENO., EXPORT EXP. $18
5 TELEPHONE SOLICITORS $15
4 GIRLS EXP. SEWING FUR COATS ..$15
Waitresses ......$10 | Soda Fountain $13
Cooks ......$24 | Power Mach. $15
TRIANGLE INC., 20 EAST JACKSON.

STENOGRAPHER, SPANISH-ENGLISH DICtation, Export Dept., opp.; STENO.-SECY., insurance broker exp., $100; SODA FOUNT. Counter Girls [3], $12 and m. GLADER CORPORATION, 220 S. State, Rm. 1208.

WEST SIDE CONSOLIDATED.
Coil winders ....$12 | Housemaids ..$5-$10
Solderers ....$12 | Waitresses ....$8-$12
143 N. Kedzie. Rm. 2.

ZINSER PERSONNEL SERVICE—
Stenographer, bookkeeper, legal exp. 140 S. DEARBORN-ST.

20 HOUSEMAIDS—YOUNG GERMAN AND Swedish; Chicago reference; $5-$12. ELITE BUREAU, 879 N. STATE-ST.

CONSOLIDATED AGENCIES.
Models, coats and dresses, size 16, $100. 209 S. State-st., Room 1111.

X-RAY TECHNICIAN, $50. HOLMES, 540 N. Michigan, Rm. 815.

NOLAN'S EMPL. SERV., 4619 BROADWAY. Waitresses, $8-$13; 10 Foun. Girls, Hsemd.

TEA RM. MGR., $200 LEGAL STENO., $20. Craig Agency, 209 S. State, 7th floor.

TRADE SCHOOLS.

GIRLS
AND
Ambitious Women

LEARN BEAUTY CULTURE.
Short, easy course. Big future. To a limited number of students enrolling this month for our complete course we will give a reduction of $40.

Free employment bureau. Call or write for our FREE 35 page booklet. No obligation. Day and evening classes now forming.

Marinello System
National School of Cosmeticians, Inc.
108 NORTH STATE-ST. STATE 5057.

YOU'LL HAVE TO HURRY!
Prepare Now to Fill
One of the 200 Vacant
Positions in Beauty Culture

created by the Century of Progress. No time to waste. Moler's sensational short course qualifies you in as few weeks as it formerly took months. Regular course at half rates in 2d school. Earn while attending. Day and evening classes. Call, mail the coupon or phone.

NAME ....
STREET ....
CITY ....STATE..........

MOLER SYSTEM
59 E. MONROE, AT WABASH-AV.
CENTRAL 6393. CHICAGO, ILL.

BURNHAM
School of Beauty Culture.
Largest, oldest school in America. Moderate tuition. Convenient payments.
DAY AND EVENING CLASSES
YOU CAN ACTUALLY
Earn While Learning.
POSITIONS ARE WAITING.
Tremendous reduction in down payment. Call at once or write for free booklet.
E. BURNHAM (Desk 301),
138 N. STATE. RANDOLPH 3355.

BEAUTY CULTURE
the Hale Way affords practical training at the lowest cost. Investigate now. Gertrude Hale School, 30 N. Dearborn, 3d floor.

AMERICAN SCHOOL OF BEAUTY CULTURE will train you best. Live models. Easy terms. Low tuition fees. Day or evening. 159 N. State-st., 8th floor. Dearborn 6627.

I WANT A GIRL TO LEARN SWITCHboard, receptionist, comptometery, in exchange for care of small apartment, rm., bd., and wages. Miss Ray, 190 N. State.

MIDWEST BEAUTY COLLEGE, LTD. $2 down, $2 weekly; complete accredited course. Manicuring course complete, $15. 5 North Wabash, Kesner Bldg., 7th Floor.

COMPLETE MANICURING COURSE, $15. Thorough train. Easy to learn. Good pay profession. Limited time. Free employ service. Nina Parker Sys., 14 W. Washington-st., 2d Fl.

LEARN SCIENTIFIC SWEDISH MASSAGE—6 weeks' course. Day or evening classes. NATIONAL COLLEGE, 20 N. ASHLAND-BLVD. SEELEY 6940.

SWITCHBOARD OR CASHIERING TAUGHT 7 days; hotel office, dial boards, all chec machines and duties. Positions furnished. Natl. Business Inst., 427 Diversey, Div. 5840.

SPEEDWRITING, SWITCHBOARD, CASHIERING, STENOGRAPHY, COMPTOMETRY, TYPING. Positions furnished. Chicago Business College, 190 N. State. Fra. 4122.

ENROLL NOW FOR OUR SEPT. CLASS in Hairdressing and Beauty Culture. Thorough, modern methods. CHICAGO HAIRDRESSING ACADEMY, 64 W. Randolph-st.

LEARN SWITCHBOARD—OFFICE AND HOtel. Also receptionist. New boards. Positions furnished. Visit 921 Marshall Field Annex, 24 N. Wabash. Central 6647.

LEARN THE HEIM SYSTEM OF BEAUTY. THIS AD IS WORTH $20 TO YOU. 1019 W. 63d-st. Englewood 4634.

RENTAL LIBRARY COURSE, ½ PRICE FOR those starting now. 209 S. State. R. 1904.

DOGS, BIRDS, POULTRY, ETC.

Dogs.

1307 N. CLARK-ST.
CHICAGO'S LARGEST DOG SHOP.
Ped. Scotties ..$15 up Collie Sheps $3
Chows, Cockers..$10 up Police; Fox Terr...$3
Wires, Boston ..$10 up Spitz, Poodles $4
Irish Setters .... Dachshunds ....
Mixed, $1. Op. dly., Sun., 11 p.m. Del. 2823.

6705 S. HALSTED—SELL OUT 1,000 DOGS —25 Chows fr. $8; Wires, $10; Spitz, $4; Sheps, $3; Irish Terr., $7; Bulls, $7; Police $3; Fox, $3; Airedale, $5; 50 Watch Dogs, $2 up; Talk Parrots, $10; Angora Kits., $3. Op. eves., Sun.

6419 COTTAGE GROVE.
500 puppies, dogs all breeds, $2 up. Open until 10 p. m. We buy and sell.

PUPPIES AND DOGS—ALL BREEDS. 5631 S. Ashland. Grovehill 3241.

FOR SALE—RED CHOW, MALE, PED.; 6 mo. old; cheap; must sac. So. Shore 4839.

BEAUT. ORANGE MALE POMERANIAN—1 yr. old; reas. Irving 10535.

Poultry.

5 ELEC. BROODERS, LATEST MODELS; gd. cond.; must sell imm.; rea. Shel. 6323.

BUSINESS PERSONALS.

ALWAYS FULL CASH VALUE PAID FOR old gold, silver, platinum, dental crowns. U. S. Smelting Works [The Old Reliable] 39 S. State-st., corner Monroe, 4th floor.

WANTED—CHILDREN TO POSE FOR COMmercial work. Monfort, 27 E. Monroe-st.

MACHINERY AND EQUIPMENT.

WELDERS—ELECTRIC ARC BARGAINS, also 2 gas engine and belt drive jobs, local stock. Write or wire Ken's Exch., Troy, O.

WTD.—USED HYDRAULIC PRESSES, 33 TO 60 ton thrasher; cheap. Monroe 1023.

LOST AND FOUND.

TO FINDERS.

If you have found a cat or a dog, a pocketbook, jewelry, or furs, and cannot locate the owner through the "Lost and Found" advertisements in The Tribune call and go through the "Lost and Found" index at the PUBLIC SERVICE OFFICE, 1 South Dearborn-st.

TO LOSERS.

If you are listed in the telephone directory you can charge an advertisement of your lost article by telephoning Miss Miller of The Tribune ad taking department, Superior 0100. Your advertisement receives the benefit of free listing in The Tribune Public Service Office mentioned above for a period of two months. This service facilitates the recovery of lost articles advertised.

BAG—LOST—BROWN LEATHER, CONTAINing clothing, vicinity Lawrence and Central. Reward. Call Palisade 9338.

BLACK BAG—LOST—STEWARD-BLVD.; PL. rtu. keepsakes, keys; no ques. Dea. 3524.

CHARM BRACELET — LOST — IN WHITE sport bag with yellow top on U. S. Highways Nos. 12 and 20, bet. Michigan City and Chicago, Aug. 28. Liberal rew. 58 Bellevue-pl. Superior 5498.

DOG—LOST—BROWN PUPPY, MALE, Edison Park, Aug. 29. Newcastle 0879.

DOG—LOST—NR. 65TH-KIMBARK; NAME Pat; wire haired terr. Rew. Hyde Pk. 3593.

DOG—FOUND—COLLIE, TAN AND WHITE, female; owner ph. Rand. 7431 or Bel. 7444.

DOG—LOST—60 LB. SPANIEL, CLIPPED; white with br. mks., male; rew. Doug. 3461.

FAN—LOST—IVORY, HEIRLOOM, BET. Drexel-Ind. L. Aug. 31. Rew. Lake. 9877.

KEYS—LOST—7 ON CLIP SUNDAY EVE. on 26th-st., or Crown theater. Craw. 7035.

PIN—LOST—RUBY WITH GOLD LEAVES and pearls. Reward. Hyde Park 1017.

POCKET BOOK—LOST—CONTAIN MONEY; between Ill. Contl. Bank bldg.; Bankers Bldg. and Conway Bldg. Wed. morn.; lib. rew. Phone Central 4632.

PURSE—LOST—ON NO. 57 BUS. TUES., 6:30. Lib. rew. No quest. Berwyn 2213J.

PURSE—LOST—BLK. HOLY NAME CATH.; lib. rew., no ques. 3123 N. Clark, 2d fl.

SHRINE PIN—LOST—SMALL, SET WITH diamonds and sapphires; Aug. 22; loop or north side; reward. Beverly 1782.

WATCH—LOST—17 JEWEL OPEN FACED, gold, either 23d and Michigan or Bellevue and Lake Shore-dr. Rew. West 5040.

WRIST WATCH AND BRACELET—LOST—Lady's; Aug. 11; white gold; initials "K. G. M." Reward. Ran. 2617 or address M E 575, Tribune.

PERSONAL.

BUICK—1927 COACH; OWNER'S NUMBER, 1540576; if not called for in five days, will be sold for charges. William Johnson, 6645 Irving Park-blvd.

SUITABLE COMPENSATION FOR RETURN of Ford 1930 roadster, Illinois license 1055475, taken from in front of 5045 Drexel-blvd., about 2 p. m. Tues. Call Kenwood 0004.

IF THEODORE GOTTMAN OF 4855 LOWell-av. does not call for machinery within next 3 days same will be sold for storage charges. J. L. Sheffler, 1801 Fulton.

HARRY MATCHLER—DISAPPEARED FRI., Aug. 14; blond, blue eyes, fair, 5 ft. 4, 80 lbs. Mother ill. Call Douglas 8355.

NOT RESPONSIBLE FOR ANY DEBTS contracted by any one but myself after this date. N. J. TONLINSON.

HAVE BOUGHT HOUSEHOLD FURN. Edward Schaeffer, 7137 S. Carpenter-st. Creditors present claims within 5 d. E. L. Mahn.

NOT RESPONSIBLE FOR DEBTS CONtracted by any other than myself. MAURICE CHURCH.

I HAVE BOUGHT BUS. OF LOUIE LEVITT, 228¾ W. North-av. Creditors present bills within 5 days. GEN GROSS.

NOT RESPONSIBLE FOR ANY DEBTS contracted by any one but myself after this date. GEORGE A. PARKS.

NOT RESPONSIBLE FOR DEBTS CONtracted by anyone but myself after this date. JOHN ROCH.

JOE: PLEASE COME HOME. DON'T worry. Everything okay now. L. K.

RICH. CLARICH—MOTHER ILL. ALL FORgiven. Come home at once. IVANICA.

BOUGHT BUS. FIRM H. PACCOREL. Present bills 5 days. Z. Kominski, 3408 Milwk.

BOY—EVERYTHING O. K. YOUR LETTERS wonderful. Think same. ETT.

NOT RESPONSIBLE FOR DEBTS CONtrac. by any one but myself. F. L. Lorecs.

TRAVEL OPPORTUNITIES.

Bureaus.

DAILY TO NEW YORK, FLA., CAL., TEX. All points U. S. by BUS or AUTO. Travel cheaper in comfort. Destination guaranteed. FLY—7 HRS., NEW YORK, $29.50. U. S. LIMOUSINE AND BUS LINES. Hotel Grant, 6½ N. Dearborn. RAND. 4209.

LOS ANGELES—CARS ANYWHERE DAILY. Personally escorted vacation tours anywhere. BROWNWAY TRAVEL SERV., 54 W. Randolph. Franklin 0844 or Belmont 8561.

WANT PASSENGERS FOR PRI. CARS—ALL points. N Y daily. Licensed. Insurance. Auto Travel Ex., Inc., 10 N. Clark. Sta. 3705.

NEW YORK DAILY 9 A. M., 8 P. M. ARR. next nite; free pick up; lowest cost all other pts. 25 E. Jackson. R. 1321. Har. 5084.

LOWEST RATES N. Y., CAL., TEX., ALL points; busses, limousines, planes. Chicago Travel Exchange, 20 S. Canal. State 2145.

LOW RATES N. Y., CAL., COLO., TEX., ETC. Natl. Travel Serv., Hotel Wacker. Del. 8280.

NEW YORK DAILY 9 A. M., 8 P. M.; 28 hours. 31 E. 12th-st. Victory 0341.

Individuals.

Both readers and advertisers are urged to exercise caution in arranging automobile transportation with other individuals. References should be carefully investigated.

DRIV. AMER. LEGION CONV. PORTLAND, want des. pass., sh. exp.; ref. Sta. 3706.

DRIVING TO PITTSBURGH SAT. OR SUN.; will take 2 or 3 pass. Div. 4096.

BUSINESS DIRECTORY.

Billiards and Bowling.

BILLIARD TABLES—POCKET TYPE—Sac. cash or terms. 159 N. Paulina.

Carpet and Linoleum Laying.

CARPET AND LINOLEUM LAYER—EXPErienced, guar. work. Kildare 2095.

CARPET LAYING—REPAIR, APTS. SPEC. attention. For est., call Diversey 3735.

Electricians.

ELECTRIC REPAIRS
of any nature; outlets installed for $3.50. For immediate service phone Nevada 1287.

Furniture Repairing & Upholstery.

2 PC. PAR. SET CLND., $5.50; SOFA REweb., $3.50; chair, $1.75. Independ. 6277.

Fur Storage and Repairing.

FUR COATS RELINED, $8.50. Cleaning, Glazing Free. State 7865. H. & H. Fur Service, Rm. 322, 190 N. State.

Moving, Storage, and Hauling.

CALL VICTORY 9232.
Moore's Overland Movers
Can save you money. Terms can be arranged on all long distance moving. We have connections in all principal cities and suburbs. Also storage: first month free; 6 months to pay.

WTD. — STEADY HAULING; 2 TRUCKS; competent drivers; reas. Diversey 0458.

4 ROOMS MOVED FOR $10. PIANO, $3 extra. Insured truck. Nevada 2220.

Painting and Decorating.

DECORATING HALLS, PORCHES, WINdows; a year to pay; reas. Nevada 0287.

1 RM. PAPERED, $3.50 UP; 1 RM. PAINTed, $4 up. Qual. wk. Englewood 5824.

Roofing.

ANY 2 OR 3 FLAT BLDG., RECOATED. gr. 5 yrs.; spec. Aug., $35 csh. Bit. 9616.

Rug Cleaning and Repairing.

9X12 RUG THOROUGHLY CLEANED, $1.50. BROADWAY RUG CLEANERS. 2840 Elston-av. Armitage 8575.

9X12 RUGS CLEANED BY EXPERTS LIKE new and glue sized, only $2.50, now. Regular $4 job. The Federal, Lincoln 0134.

9X12 RUG, STEAM-NAPHTHA CLND., $2. ACE RUG CLEANERS. Ph. Keystone 9414.

Sewing Machine Repairing.

ALL MAKES SEW. MACH., ELEC. MOTORS repaired, $1; anywhere. Armitage 4443.

DANCING SCHOOLS.

DANCING—BALLRM., STAGE; 4 LES., $3; practice, $1 an hour. Ph. Kedzie 5222. Shirley Studios, 2747 Washington-blvd.

TO RENT—ROOMS—SOUTH.

BLACKSTONE, 5519. DORCH. 4100.
UNIVERSITY HOTEL
WE ACCEPT TAX WARRANTS.
100 rms., each with tub and shower. $6 weekly; $1.50 daily up; I. C., bus, surf.

BLACKSTONE, 5714—THE HARVARD; NOT a new hotel, but clean, quiet, and very inexpensive; $1 day, $5 wk. Univ. Chi., I.C. X.

BLACKSTONE, 5338, THE GRAYSTONE—Well furn. slp. rms.; also priv. baths; reas.

BLACKSTONE-AV., N. E. COR. 63D-PL. [1500 E.]—Cln. rms., run. wat., $4 up; all tr.

CORNELL, 5410—CLEAN, QUIET, ECONOMical; lge. frt. rms., $5 up; I. C. X. bus.

CORNELL-AV., 5534—ATTRAC. FRONT RM. Run. wat., $6; outside, $4; park, I.C., lk.

DORCHESTER-AV., 6817, LITTLE HOTEL. South Side's most mod., quiet and homelike hotel; I.C. tran.; $5 wk. up, $1 dly. up.

FIFTY-THIRD, E., 1642—UNUS. FR. R. TW. bds., bth., grill, $9 up; sgl. r., $5 up; I.C.

FIFTY-FOURTH-ST., E., 1416—WELL FUR., sgl. or dbl. rm., run wtr., low rent.

GREENWOOD-AV., 6220. PLAZA 4800.
GREEN BRIAR HOTEL.
New bldg.; every rm. priv. bath, tub and shower; $7 wk., $2 day up; 1 blk. all tr.

GREENWOOD, 6213, 2D APT.—MOD., CLN. rms.; perf. respect.; I. C., L. Mrs. Bailey.

HARPER-AV., 5345. FAIRFAX 7300
HOTEL HARPER CREST.
Single, $7; double rms., twin beds, $9 up; 2 r. suite for 4, $55; tub, shwr.; 2 blks. I.C.

HARPER-AV., 6224—NICE, FURN. SLPG. rms., $3; maid service; I. C.; all trans.

HARPER, 6012—NICELY FURN. SGL. OR dbl. rm.; priv. fam., $3.50-$5. Dor. 4242.

LAKE PARK, 4759—COOL, ATTRACTIVE rm., nr. lake, $4 up; pri. bath, $5; I. C.

LAKE PARK, 4929—VILLA MAREE; LGE. attr. rms., adj. bath; md. ser.; r. w.; $5 up.

SIXTY-FOURTH-ST., E., 1511—SGL. FURN. slp. rm., $2.50; larger, $3. All trans.

UNION, 7652—BDRM., LIV. RM., ALSO bdrm., suit. 2 adults. Call after 6 or Sun.

WOODLAWN, 6131—CLEAN FRT., $3.50; lt. dbl., $4; also hskg.; all tran. Headley.

DETACHED STUDIO LIVING ROOM FOR woman; wood fireplace; new bldg.; attrac. furn., light; nr. U. of C. Plaza 1310.

CLUB RES. FOR BUS. LADIES, NEAR U. of C. campus. Very reas. Tea rm. in bldg. Call Plaza 3313 for apt.

Hotel Rooms.

MIRA-MAR HOTEL
VALET, CAFE, GARAGE IN CONNECTION.
$6 Weekly Up—$2 Daily.
TEACHERS MAY USE WARRANTS.
New, 350 rms. with bath and shower; 1 blk. to I. C. exp., surf., L and U. of C.
6218 WOODLAWN-AV. PLAZA 1100.

TO RENT—ROOMS—NORTH.

ALDINE, 864, 2D—ATTR. FURN. LG. FRT. rm. $4 for 2. Gar. Brd. opt. Exc. trans.

ASHLAND, N., 4324—ATTR. DBL. RM., 2 men or cpl.; sh. bung.; ex. tran. Gra. 4208.

BUENA PK.-TER., 932—AT 4300 BROADway. Sleeping rms. Also kitchs. All trans.

CEDAR, E., 61 [1100 N.]—CANTERBURY House; finely fur.; light, airy rms.; every tr.; live on Gold Coast; 8 mins. to loop.

CLARK-ST., N., 2026. MOHAWK 3460.
HOTEL CLAYTON $6 PER WEEK
ROOF GARDEN OVERLOOKING PARK.
New bldg.; opp. Lincoln park; 300 modern rooms; elec. fans, Beauty Rest beds; comp. service. Beautiful lobby; 10 min. to loop.
RADIO IN EACH ROOM.

CLARK, N., 1429—BURTON HOTEL—NEW furn. rms.; showers; radio ea. rm. Nr. pk. A1 tr. $6 wk., $1.50 day. Sup. 4365.

CLARK, N., 4306—NICE AIRY RM.; PRI. fam.; no other roomers. Buckingham 8895.

CLEVELAND, 2210 — NEWLY REFURnished and redec. apts. and rms.; $2.50 up.

DEARBORN, N., 1447, DEARBORN MANOR—Distinct. rms., bath, shwr., phones, reas.

ERIE, E., 215—FAIRFAX HALL. ATTR. slpg. rooms, $3.50-$6. Board optional.

FULLERTON-PKWY., 634—LG. FRT. RM., furn. as liv. rm., bdrm., pri. lav., tw. beds. Mod. hm. Gentlemen. Ex. tr. Nr. pk. Lin. 1851.

GOETHE, W., 9—RM. WITH PIANO. ALSO rm., pri. bath, cook. priv.; other rm., $5 up.

KENMORE 4758 CORNER LAWRENCE
VICEROY HOTEL
New, fireproof hotel; 150 rooms with bath. Full hotel serv. Swimming pool; $7 up.

KENMORE, 4628—$4 UP; RUN. WATER, newly dec.; 1 blk. to Wilson L station.

LAKEWOOD-AV., 6327 — 3 APT. PLEAS. slp. r. nr. Loy. L; nr. lk.; sm. fam. She. 4079.

LAKE SHORE-DR., 1042—BELLEVUE CLUB for Girls; board optional.

LA SALLE, N., 873—SAVE CARFARE!
LA SALLE PLAZA HOTEL.
Rms., $4 wkly. up; dly., $1 up; beau. lobby. New, dec.; also kit. apts., $6 wk. up.
COURTESY, CLEANLINESS, COMFORT.

MONTROSE, 817—LARGE, LOVELY FRONT room adjoining bath, $4. Well. 4953.

ONTARIO, E., 144—COOL, CLEAN, COMFT. DBLE. AND SGLE. RMS.; WALK. DIST. LOOP; NR. BEACH; SUMMER RATES.

PINE GROVE, 2744—NEAR LINC. PARK, bch., golf; lge., lgt., airy; newly dec. rms.; some pri. bath or shower; $4-$7; hotel svc.

PINE GROVE, 3603, 2D—LARGE, ATTRAC. homelike rm., dbl. bed, lge. clos.; very reas.

RACINE, N., 4631—FUR. RMS.; RUN. WAT. Sgl., $3; dbl., $4 up; Wilson "L" bus.

RUSH, 745—BEAU. STUDIO RM.; FURN. by Mandel's; refin. atmos.; walk. dis. lp.

RUSH, 1037, BELL 3—FRNT. SUITE, ALSO side rm., opp. bath; gd. trans; nr. lake.

SHERIDAN-RD., 4035, LAKE VIEW 4220—Large outside rms., $4, $5, $6 wkly.; some with bath $5, $6; 1 blk. Sheridan X; 51 bus to door; all rms. have run. water and phone.

SHERIDAN, 4943—RMS., ADJ. BATH, $4; pri. baths, $5 up; transients, $1 day. SINTON HOTEL.

SHERIDAN, 4900—APT. 3 BEAU. LRG. CORN. RM.; PRI. BATH; PIANO; REAS.

SURF, 561—EX. LG. FRT. RM., R. W. elev. serv.; fine home; reas. Buck. 10151.

WINONA, 932, 3D—NR. LAKE; COMF. RM., pri. bath, kit. priv., in gd. home. Ard. 4480.

WINTHROP-AV., 5054, LONGBEACH 8933.
HOTEL FRANCES.
100 new rms., tub, shwr., $6 wk., $1.50 day.

NORTH-AV. Y. M. C. A.
$2.25 WEEKLY UP. 24 HR. SERVICE.
Tennis, swimming, gym; near lake; free parking; permanent or transient. 1508 Larrabee-st., 9 min. to loop. Linc. 2633.

LG. AIRY FRT. RM.; WELL FURN.; 1-2; nr. lake, all tr.; conv. bath-shwr. Edg. 7105.

LGE., LOV. RM., EVE. MEAL, $7; PRIV. hm.; gr. piano, 2 bhs.; nr. LinP. L.V. 9299.

FINE OUT. RM., R. WAT., $5; COZY RM., pri. bth., $4; sm. adl. fam.; ex. tr. Edg. 3793.

ATTR. RM. FOR MAN; NO OTHER ROOMers; good tran. 6000 N. Longbeach 5450.

LOVELY RM.—PRIV. FAM.; ALL HOME conveniences; exc. trans.; reas. Rav. 1097.

Hotel Rooms.

TRAEMOUR HOTEL.
5427 Kenmore; exclusively for women; hotel serv.; dbl.; priv. bath; $5 a person. Lon. 2743.

TO RENT—ROOMS—NORTHWEST.

BALLOU, 2625—HOT WATER HEAT; GOOD tran.; brd. opt.; gent. pref.; priv. fam.

DAMEN-AV., 1351—LT., AIRY ROOM IN German home; priv. family. Arm. 2453.

TO RENT—ROOMS—WEST.

CONGRESS, W., 4350—LG., LGT., CLEAN, cozy rm., priv.; reas. best trans. Ked. 6877.

WASHINGTON, 4739—NEW. FUR. R., TW. beds, 2 gents.; $4 ea.; ex. tr. Man. 7064.

Hotel Rooms.

350 ROOMS—$4 WEEK UP.
212 N. Hamlin-av., opp. Garfield park; full hotel serv.; L, surf., bus. Ked. 7000.

TO RENT—ROOMS—SUBURBAN.

THE CLARIDGE,
319 DEMPSTER-ST., EVANSTON.
Attractive bachelor apts., parlor, lounge, billiard rm.; sgl., $6; dble., $8. Univ. 4905.

OAK PARK—LGE. FRT. RM.; PRI. HOME; nr. trans.; hot wat.; lady; $4. Euc. 690.

PLEASANT RM. IN PRIVATE HOME; GENtlemen pref. 818 S. Elmwood, Oak Pk.

TO RENT—HOUSEKEEPING ROOMS.

South Side.

BLACKSTONE, 4920—DESIRABLE 3 ROOM apt.; kits. and slp. rms. I. C. X. bus, lake.

BLACKSTONE, 5601—1-2-3 R. KITS., $6 UP; slp. rs., $3 up; maid service; I. C., park.

BLACKSTONE, 6627—1-2 CLEAN RMS., $5-$7. Monthly rates. All trans. Nr. park.

CORNELL, 5247—1 RM. APTS., $3.50-$5. 2 rm., 2d floor, $8; priv. bath, scrn. pch.; clean, orderly, good bed. I. C., bus, surf.

COTTAGE GROVE-AV., 6505—1-2 RM. KIT. apts.; all newly dec.; $5 up; rms. at $3.

DANTE, 7424—CLN., LGE., LT., 2 RM. KIT. apt.; I. C., surf. Reas. Dorch. 0097.

DORCHESTER, 6021—N. DEC. 2 R. KIT. AP. pch., $6.50; 1 r., $4 up; r., $2.50; all tr.

DREXEL, 5002—NEW DEC. 1 R. KIT. ADJ. bath, $5; 3 rs., pri. bth., $12; sl. rs., $4.

ELLIS, 6119—2 RM. KIT., PRI. BATH, $7; other rms., $3.50 up; nr. all trans.

GREENWOOD, 6318—1 AND 2 RM. KITCH., nicely furn.; gd. tran.; reas. Fai. 0034.

HARPER-AV., 6324—ATTR. 2 R. SUITE; real kit., $7 for 2. I. C., all transp.

INGLESIDE, 6028—2 RMS., KIT. AND PCH. 2 beds, $7; 1 rm. suites, $2.50 up. Cool.

KIMBARK, 6045—1-2 R. HSKP. SUITES; real kit., priv. porch, reas.; slp. rms., $3.

LAKE PARK, 4910—CLEAN, QUIET, 1-3-4 RMS., KIT., PRIV. BATH, $6 UP; 4 R. BSMT., $8.50. AUTO SP. FREE. I.C. bus.

LAKE PK., 4929, VILLA MAREE—ATTR. 1 r. kit., adj. bath; el. refrig.; maid serv. a desirable place to live; $7 up; all trans.

MICHIGAN-AV., 2444—1-2 RM. KITS. Private baths; free gas, elec.; $4 week up.

SEVENTY-FIFTH-PL., E., 2720—1 R. KIT. fur. or unf.; ½ b. I. C., sur., bch. S.S. 7960.

SIXTY-SECOND-ST., E., 922—ATT. 1-2-3 R. kit. apts.; rollaway beds; all conv.; $5 up.

UNION-AV., S., 6634—$11; 4 LT. CLN. RS. 2 bedrms., pch.; free gas, elec.; exc. tran.

TO RENT—HOUSEKEEPING ROOMS.

South Side.

UNIVERSITY, 6142—1-2-3 RM., $3.50 UP; new. dec.; all trans.; low monthly rate.

64TH-ST., E., 1511—HSKPG., 1-2 FURN. rms.; rl. kit.; child wel. $4-$6; all trans.

1-2 RM. KITS., IN-A-DOR, $8; IN NEW hotel; full service. 6408 Normal-blvd.

Southwest Side.

CAMPBELL, S., 6337—1-2 RM. FURN. KIT. apts.; also hskpg. rms., $5 up; elec. refrig.

North Side.

ABBOTT-CT., 2827—2-3-4 RMS., GAS, EL., lin. free. $5 up. 700 W. at Diversey.

ASTOR, 1310—3 RM. KIT. APT., QUIET and homelike; also sngl. rm., nr. lp.; reas.

BELDEN-AV., 549—NEW LOW RATES; 1-2 r. rl. kit., r. w., ldry., shwrs., lt., etc., $1.50 wk. up.; prkg. lots and ser.; spec. mo. rts.

BELDEN-AV., 619—1-2 RM. KIT. SLPG. rms., gas, elec. free. H. W. extra. $2.50 up.

BELDEN, 1045—1-2 RM. KITS. & WAT., new. dec.; free pkg.; 15 min. Loop; $3.50 up.

BISSELL-ST., 2118—APTS., ACCOM. 2, $3; sgle., $2.50; r. w.; adults; no radios.

BRIAR-PL., 731, NEAR CLARK AND BELmont—Clean 2 room kit. apt., $5 up; 2 rooms with porches; reas.; L and surface.

BROADWAY, 4040—NEW APT. 2 RMS., $5; 1 r. kitchenette, $4; L, bus, parks, lake.

BUCKINGHAM, 659—1-2-3 RMS., NICELY furn., gd. trans.; also sleeping rms.

BURLING, 2839—NR. DIVERSEY-CLARK—1-2 rm. kits.; newly dec.; rl. kit.; $4-$7.

BUENA, 712 [4200 N.]—2-3 R. SUITES; sun parl., $9 up; also slpg. rms.; all trans.

BUENA, 755, COR. CLARENDON—53 BUS. Comp. 2 r. apt., pri. bath, $8; others $5 up.

CLIFTON, N., 4526—2 FRNT. RM. KIT.; hot-cold water; newly dec.; reas.; Wil. L.

CORNELIA, 730—UNUSUAL WELL FURN. 1-2-3 r. kit.; pri. bth.; Frig.; nr. bch.; reas.

ELAINE-PL., 3435—BLK. W. OF BRDWY.; 2 rms., priv. bath, $5 up; free parking.

FULLERTON, 510—OUTS. RM.; HSKPG., R. wtr.; adj. bth.; $3.50; slps. rm., r. w., $5.

FULLERTON, 556—SLP. OR HSKPG. CLN. attr., lt. rm.; r. w.; $2.50 up. Free parkg.

GREENLEAF, 1445—LGE. FRT. 1-2 RMS., kitch.; also slp. rms.; all trans. Shel. 4602.

HAMPDEN-CT., 2741—FRT. 2 R. APT., $6; sgle., $2.50 up; nr. Diversey and Linc. Pk.

IRVING PK.-BLVD., 923, NR. SHERIDAN—2 rm. apt. with porch; single room, $2.50.

KENMORE, 4900—PULLMAN KIT., FRIG., gas, lts., maid serv.; parking yard; $5-$9.

KENMORE, 4237—REDUC. BEAU. 1-2 RM. kits.; Frig., shr., $4 up. Pk. sp. free; ex. tr.

LAWRENCE, 829—1-2 RM. NW. DEC. KITS. $4-5-6-7; maid service. You will like us.

LAWRENCE, 822—AT LAKE; 1 RM. APT., frt. r. pch., $4-5-6; md. ser. slp. rm., $3 up.

LELAND, 2523—BEAU. FURN. 1-2 ROOM kits. in quiet, priv. home. Ex. tr. Reas.

MAGNOLIA, 4532, BELL N—1-1, 2, 3 RM., new kits., in-a-dor, el. refr., pch.; $5 up.

MAGNOLIA, 4656—2-4 RM. APTS., $32 TO $60 mo. Frigidaire, gas, lts., linens incl.

MAGNOLIA, 4417—4 RM. BSMT., PRIV. bath, suit 4-5; also 1-2 rm. kits. Reas.

MAGNOLIA, 4441—1-2-3 RMS.; NEWLY furn.; 2 beds; $5 up; all transportation.

RACINE, 4448—NICELY APPOINTED 1-2 rms.; priv. bath, porch; all trans.; $5 up.

RITCHIE-CT., N., 1305—JOAN GIRLS' Club; rooms, kitnts.; also bsmt. studio suite; cpl. or man; reas. Lake, bus ½ blk.

ROSCOE, 717—LGE. WELL FURN., NEW, dec. 1-2-3 rm. kits.; Frig.; gd. tr.; reas.

SCHILLER-ST., W., 64—FUR. ROOMS AND apts., $3 per week up; maid service.

SHERIDAN-RD., 706. COR. PINE GROVE.
1-2 RMS.—$6 WEEK UP
Linen and maid serv. Priv. and detached baths. Newly furn. and dec. Bus 51-53 at door. L and Broadway cars. Close to lake and golf course.

SHERIDAN-RD., 856, NR. LINC. PK.—1 R., $3 up; 2 rs., $6 up; n. dec.; L, sur., bus.

SHERIDAN, 4016—1-2 RM. APTS.; REAL kit. Slpg. rms., $3, $5, $7. Free parking.

Northwest Side.

HUMBOLDT-BLVD., 1952—2 RM. KIT. FRT. and rear, $8; slpg rms., $4.50 up; all tr.

KILDARE, N., 4418—MOD. 3 RM. BSMT. apt.; lge., lgt., $32.50. Pali. 7016.

West Side.

JACKSON-BLVD., 2219—1-2-3 RM. LGE., clean apts.; r. w., gas range, gar.; $4 up.

BOARD AND LODGING.

South Side.

CORNELL, 5237 — BEST RM. AND BRD. in Hyde Pk., $9 wk. 9 min. to loop. I. C.

WOODLAWN, 6039—BRD., RM.; GD. HOME cooking; nr. I.C., surf., L, U. of C. H.P. 3085.

HOME FOR AGED INFIRM, MILD MENtal cases; $50 month up. Midway 1606.

ATTR. RM. IN SMALL FAM.; SUIT. 2; NR. I. C., surf., bus, lake. Butterfield 0849.

North Side.

HOOD-AV., 1410—UNUSUAL ROOM FOR business man; exc. meals opt. Shel. 6208.

LAKESIDE-PL., 843—GIRLS' CLUB—ROOM, board, $6; laundry; no time restrictions; near L, bus, beach. Edgewater 0001.

LELAND, 2730, 2D APT.—ROOM AND brd., $8 wk.; sm. fam.; gd home. Rav. 0501.

MELROSE, 454, HOTEL DEL MONTE—RARE combination of comfort, cultured, friendly environment; cheerf. rms.; exc. meals, $12.

NURSE'S HOME FOR AGED, CONVALEScent or mild mental case, $50 mo. up. 1433 Belle Plaine. Lake View 0051.

SHERIDAN, 4536—LG., AIRY RM.; GOOD meals; all tr.; a real home; $9. Sun. 5210.

BEAUTIFUL RM.; PRIV. BATH; IN PLEAS. apt.; delicious home cooking; excl. neigh.; nr. lake, all tran.; reas. Bit. 6120.

REAL HOME OFFERED 2-3 BUS. WOMEN in lovely res.; nr. lake, tran. Lak. 6085.

WALTON-PL., W., 2 [900 N. BLK.]—FRT. sgl.-dbl. rms., pri. baths; all tr., 5 m. Loop.

West Side.

MONROE, 5326—LARGE ROOM, BOARD; laundry. Real home comfort. Col. 2880.

MONROE, W., 2341—NICE LGT. FRT. RM. Run. wat.; home cook.; $8. See. 0227.

ROOM AND BOARD WANTED.

EXECUTIVE DESIRES COMFORTABLE RM. with refined family on North Shore. Full details. Address M C 112, Tribune.

BUSINESS MAN DESIRES ROOM IN HYDE Park; private family; quiet surroundings. Address N 161, Tribune.

HOTELS AND APARTMENT HOTELS.

NEW LAWRENCE
Apt. Hotel—1-2-3 Rs., $50 Up
Unique in its charming appointments. Early American furnishings; full hotel service; swimming pool, gymnasium, clubrooms and roof solarium overlooking lake.
1020 LAWRENCE-AV. LONGBEACH 2100.

MONTROSE BEACH
$35 AND UP.
1-2-3 room apts., completely, elegantly furn.; radio every apt.; tile baths, showers; refrig.; soundproof; coffee shop; new bldg.
PUBLIC GARAGE SERVICE $8
24 HOUR HOTEL SERVICE.
925 MONTROSE—E. OF SHERIDAN.

NOW—$5 WEEK UP.
BIG FRONT ROOM, $5 WEEK.
SPECIAL, $6 wk. for rm. worth $10.
Completely equipped KITCHENETTE
NOW AS LOW AS $7.50 WEEK.
I. C., L, surf., bus, all within 1 blk.
300 room hotel—facing Jackson Park.
PARKLAND, 1550 E. 63D.

451 MELROSE-ST. [3240 N.] BUCK. 1200.
MELROSE APT. HOTEL
CORNER APTS. OF 6 RMS., 2 BEDROOMS. ALSO 4 ROOM CORNER APTS. Penthouse and well planned 1 to 6 rm. apts. Comfortably and completely furnished. ½ blk. west of Sheridan-rd. at Belmont hrbr. Golf, beach, and schools within the block.

PINEGATE HOTEL.
555 SURF-ST. BITTERSWEET 3200.
Under new management; 100 outside rms., each with private bath and radio. Complete hotel service. Rates as low as
$7 PER WEEK AND UP.

RIENZI HOTEL
600 DIVERSEY-PKWY. BUC. 4100.
COMPLETE NEW MANAGEMENT.
200 outside rooms, all with tile baths; near Lincoln pk.; 10 min. loop; bus, surf. at door.
AS LOW AS $1.50 DLY., $9 WKLY.

PALAIS BROMPTON
528 BROMPTON-PL. [3540 N. at Sheridan]. Real hotel home; newly decorated; excellent recreational surroundings; restaurant; bus, surf. and L trans. Weekly rates $6 up; special monthly rates. Graceland 3840.

$5 AND UP WEEKLY
is all you need pay to enjoy the complete service; large outside rooms and ideal transportation at the Hotel Chapman. New management.
4707 MALDEN. LONGBEACH 7630.

New Hotel Carling
174 rms.; all with tubs or showers; wkly. $6 up; day, $1.50; 5 minutes to Loop.
1512 N. LA SALLE-ST. MOHAWK 1200.

HOTEL LINWOOD.
Large outside, airy rms. in new bldg. with bath and shower, $7.00 per wk. Free pkg.
1812 WASHINGTON-BLVD. SEELEY 2770.

FLAMINGO-PARKSHORE—
Hotel Homes of Distinction and Economy. 1 to 7 rooms, furnished or unfurnished. 55th-st. at the lake. Plaza 3800.

1244 N. DEARBORN HOTEL.
All hotel conv.; strictly mod. rms. $5 wk. and up; swim. pool and gym free. Sup. 4980.

The Croydon
Apts. $70 mo. up; hotel rms. $50 mo. up. 616 Rush-st. Sup. 4927. Jas. A. Hart, Mgr.

THORWIN HOTEL—
5016 Winthrop-av.; newly dec. and furn.; full hotel serv.; connect. bath; $4 wk. up.

HOTEL ELLIS— LONG. 4100.
4657 MAGNOLIA
With the atmosphere of home. $5 week up.

CHATELAINE— LONGBEACH 3800.
4911 Winthrop.
An exclusive hotel; $6 week and up.

DEARBORN PLAZA—NEW FALL RATES; Kitnt. apts., hotel rms., near loop, park. 1032 N. DEARBORN. [New 15 story bldg.]

BRYN MAWR HOTEL, 5530 WINTHROP, NR. Edg. Bch.—80 nw. rms., $6 wk.; $1.50 d. up.

MOON MULLINS—LAUGH, CLOWN, LAUGH

HOTELS AND APARTMENT HOTELS.

South Shore View
Owner Management.
2 rooms $75
3 rooms $120
3 rooms (De Luxe)..$150
4-5 RM. APTS. WITH 2 BATHS. PRICED EXCEPTIONALLY LOW.
TILE BATHS, SHOWERS, REFRIG. RUNNING FILTERED ICE WATER. LARGE CLOSETS, SPACIOUS LIGHT AND AIRY ROOMS.
I. C. STATION, BUS, AND NEW OUTER DRIVE STARTS AT YOUR VERY DOOR TO WORLD'S FAIR GROUNDS AND THE LOOP.
PH. SOUTH SHORE 8700.
7100 South Shore Drive

Gladstone Hotel
Offers Unusual American Plan Rates
Do Not Miss This Opportunity To Reduce Your Living Expenses.
BEST RATES IN CITY.
Single Room with Bath Two Meals Daily $14.
Room for Two.
Two Meals Daily $10 [per person].
Room with Running Water Two Meals Daily $12.00.
ATTRACTIVE MONTHLY SUITES
ATTRACTIVE MNTHLY RATES.
Transients, $1.50 and Up.
I. C., Elevated Bus, and Surface Lines.
6200 Kenwood. H. P. 4100

HOTEL LINCOLN
"Facing Lincoln Park and the lake." 10 minutes to loop.
1816 N. CLARK-ST.
Corner of Clark, Wells and Lincoln-av.
NEW RATES NOW!
$8 Week; $1.50 Day and Up
All Outside Rooms
Each with bath and shower. Large Modern rms. Full 24-hr. hotel service. New 300 room fireproof Bldg. PHONE MOHAWK 3040.

Commonwealth Hotel
Diversey at Pine Grove.
NOW UNDER COMPLETELY NEW MANAGEMENT
Means Delightful Comfort at 1932 Prices.
Every feature and facility to give you scrupulously perfect service. Overlooking Linc. Pk. lake 10 minutes to the Loop. AS LOW AS $1.50 DAILY AND $9 WEEKLY.

2322 COMMONWEALTH-AV.
A Perfect Location. Lincoln Pk. section. ATTRACTIVE, FULLY EQUIPT.
2 AND 3 ROOM
Hotel Apartment Homes. Large Rooms Kitchen, Din. Rm., Extra Closet Space.
SENSIBLE RATES.
OWNER MANAGEMENT. Inspect Now
RCA RADIO EVERY RM. GAR. SERV.—
MARK TWAIN HOTEL
New bldg. 200 rms. Pr. baths; shwrs.; beauty rest beds. $1.50 day up. low wky. rts. 111 W. DIVISION, AT CLARK. LINC. 7110.

APARTMENTS AND ROOMS TO SHARE.

MAR. CPL. WILL SHARE COTTAGE WITH same or woman with child under 5. 3630 N. 4900 W. Ave. 6977. 4908 Patterson.
BUS GIRL SHR. 2 RM. APT. SAME. NR. lake, all trans. Sunnyside 4868.
GENT. WILL SHR. WITH SAME COZY APT. Rog. Pk. Reas. Address N 254, Tribune.
REFINED JEWISH GIRL WANTS SAME sh. N. S. apt. or select. Ph. Sun. 6522.
CPLE. WILL SHARE BEAU 5 RM. APT. $25. 5019 Belmont-av. Avenue 0827.
LADY WILL SHARE 2½ RM. COSY APT. with bus. girl; very reas. Aus. 1917.
MAN YOUNG WANTS SAME SHR. N. S. apt.; ref.; radio, piano. Well. 0632.
MARQUETTE 1909 W.—MAR. CPLE. SH. 4 r. apt. same or 2 girls. $20 mo. Grov. 0783.
YNG. MAN. SHR. NICE 5 RM. APT. SAME, or rent rm. Address N 167, Tribune.

TO RENT—HOUSES.

South Side.
5542 EVERETT-AV.—1 BLOCK TO LAKE and park; 1 story brick, 4 rms. and sleeping pch.; oil heat; $65. Frear Delaplane Co. Hyde Park 7000.
30 ROOM BRICK HOUSE; STEAM HEAT electric light; facing lake and world's fair $25. 3164 Lake Park-av.
5 RM. BRICK BUNGALOW I. C. TRANS.; incl. porch; only $35. 9109 S. Drexel-av. CENTRAL 6757.
5 RM. BRK. BUNG., GAR., $65; EL. REF.; stm. ht.; encl. pch. 7538 Merrill. Dor. 7576.
Southwest Side.
6 ROOMS, MOD. BUNGALOW, $40. KEYS AT 5651 South Mozart. Republic 5337.
Northwest Side.
NEWLY DECORATED 5-6-7 RM. BUNGS. restricted residential district; $35 up. A. J. SCHORSCH & CO., 6059 Irving Park.
5 RM. BRICK BUNG.—GAR., LOT 35x150 ft., reas. 6136 Wellington-av.
5335 N. LINDER-AV.—6 MOD. ROOMS, gls. pch.; nr. schools, church, trans.
ATTR. NEW 5 RM. BRICK BUNG. GLAZ. slp. pch. $35. Nr. trans. 3837 N. Panama.
WILL RENT MY 6 ROOM HOME TO REsponsible party. Apply 5600 Fullerton.
West Side.
1116 WASHINGTON-BLVD.—BARG.; $37.50 3 story 12 rm. house; references. Inquire 64 W. Randolph, Room 905, Franklin 3199.
Suburban.
TO RENT—WITH OPTION OF PURCHASE, modern six room two story brick home with connecting garage, at 193 East-rd., Glen Ellyn, inquire of Chas. Rose, 1620 E. 85th-st., Chicago. Tel. Saginaw 0414.
GLEN ELLYN—670 FOREST-AV. [OPT. TO buy, 10 yrs.' time, E-Z terms] new 8 rm. brk. tile rf. res.; h. w. ht.; 2 cr. gr.; ½ mi. N. of sta.; was $140, nw. $85. Whittemore, owner, 30 N. La Salle. Dea. 2439. Res., Glen El. 264.
1004 PONTIAC-RD.
INDIAN HILL ESTATES, WILMETTE. Mod. 6 r. 2 baths, lav., attc. gar. Wil. 4423.
TWO MODERN HOUSES, 1 6 ROOMS, other 10 rooms; also 5 acres ground optional; town 50 miles West of Chicago. Address N 63, Tribune.
COMPLETE LIST OF UNFURNISHED homes and apts. Smart & Golee, Inc. Evanston. Rogers Park 0272.
EVANSTON LAKE HSE., PRIV. BEACH— Sublease; exc. opp. Your bkr. or Whit. 6648.
7 RMS., H. W. HT., FRIG. GAR., NR. L. surf. 550 Marion, Oak Pk. Euclid 3948M.
5 ROOM MODERN BRICK BUNG. $30 month. 2823 S. Harvey-av., Berwyn.

TO RENT—FURNISHED HOUSES.

BEAUTIFULLY FURNISHED 7 RM. ENG. home; 3 master bdrms.; 2 tile baths and showers; maid's rm. and bath; oil heat; auto. refrig.; 2 car gar. DANERSK furniture. STEINWAY piano. In Kenilworth. Near schs. and train. $200. KENILWORTH 4426.
5 RM. BUNGALOW, FURN. OR UNFURN., with garage; Edison Park; very reasonable. Pensacola 6984.
726 SOUTH-BLVD., EVANSTON — NICELY furn. or unfurn. 7 rm. house; nr. school, bus, L, surface. Greenleaf 5409.
SPEND THE FALL IN BEAUTIFUL WILmette. Furnished 6 room bungalow, slp. porch, elec. refrig. Tel. Dake. State 4711.

TO RENT—SUMMER RESORTS.

MICH. WOODED SCENIC BEAUTY; FURN. 5 rm. lk. frt. cott.; elec.; priv. boat; gd. fishing; for Sept., $18 a week. Stew. 8384.
N. WOODS, EXCLU. LOC., MANITOWISH Lakes; lg. cott., scr. pch., firepl., boat; gd. fish, etc. Linden. Ran. 0890 or Div. 2810.
SUM. COTT.—FURN.; NR. GRAND BEACH, Mich. Wagner, 6832 Ridgeland. Dor. 9109.
500 MI. N. IN WIS. LAKE COTT.; GENtiles. Swenson, 1727 N. Karlov. Alb. 4847.
4 R. COTT. ON LAKE, SUIT. 6; BOAT. Lac du Flambeau, Wis. River Grove 604-W.
5 RM. COTTAGE, ANTIOCH, INN.; ELEC. light, boat. Ravenswood 9377.
LONG LAKE, WIS.—NEW; 140 MI. NORTH; scr. porch, boats; $15 wk. Sheld. 3934.

TO RENT—APARTMENTS.

SOUTH.
General List.
MODERN 2-3-5 RM. APTS.; ELEC. REfrigeration in-a-dor beds; low rent. See agent, 8205 Michigan-av.
2-3 AND 4 RM. KITCHENETTE APTS.; free refrig.; 4 rms. have 2 bedrms.; cheap rent. 441-43 W. 79th-st.
3½-4 RMS. R. I. SHWR., INADOR, G. E. refrig.; canv. walls; $40 up. Ste. 10049.
MOD. 3½ R. 4 RS., 2 BDRS., TILE BA. shwr., 5 rs., el. ref.; gd. tran. 6818 Union.
MODERN 1 OR 2 BEDRMS. IN-A-DOR free ref.; lowest rent. 5473 Ingleside.
3½-4 MOD. APTS., SHOWERS, ROLLAWAY el. refr.; nr. I. C.; reas. 6954 Dante-av.
3-4-5 RMS. $25 TO $40; HOT WATER HT. 5317 Maryland, 1 blk. east Wash. park.
ULTRA MOD. 2-3½-4-R RMS. $30 UP. SEE to appreciate. Phone Normal 5257.

5528-32 EVERETT-AV.—7 RMS., 3 BATHS. Large sunparl. overlooking park, living and dining rms. in front.....$175
5328-30 HYDE PARK-BLVD.—MODERN 7-8 rms., sunparlor, G. E. refrig. $115-135
1118 E. 46TH-ST.—7 RMS., 3 BATHS, SUN parlor, finished in ivory; refrig....$125
5429 HYDE PARK-BLVD.—8 RS., 2 BATHS, 2 private pchs., all outside; finished in ivory.....$115
5462-70 CORNELL-AV.—5-6 RMS., IN HIGH grade, modern bldg. Excell. arrangement.....$80 up
5524 EVERETT-AV.—7 RMS., 2 BATHS, 2 private pchs.; thoroughly modernized in ivory; ½ blk. to park and beach..$115
5540 BLACKSTONE—6 RS., 2 BATHS, SUN parlor, light and desirable.....$90
5465 CORNELL—MODERN 3-4 RMS., SUN par., refg., nr. park and lake...$65 up
5202-10 CORNELL-AV.—MOD. 2-3-4 RMS., I. C. and surf. trans.; refg...$30 and up
GET COMPLETE LIST 2-10 RM. APTS.
FREAR-DELAPLANE CO.,
5303 HYDE PARK-BLVD. HYDE PK. 7000.

DESIRABLE APTS.
1139 W. 81ST-ST.
4 rms.; elec. refrig.; in-a-dor bed; shower. A pleasant, cozy, well laid out apt. $37.50
1702 W. 57TH-ST.
4 rms.; pleasant apts., corner, large, attractive rms. Keys with Mrs. David..$35
8154 MARSHFIELD.
3-4 rms. Free elec. refrig.; shower; in-a-dor. Keys Janitor, Latzko. $40-$42.50-45
1243 W. 88TH-ST.
2-4 rms.; elec. refrig.; shower; rollaway. Newly dec. Keys Mrs. Finnerty..$32.50-40
F. H. HALVORSEN CO.,
3145 W. 63D-ST.

Attractive Rentals
ELLIS COURT APTS.
4721-29½ ELLIS-AV.
1-2-3-4 room apts., furnished and unfurnished; completely redecorated; convenient transp. and shopping facilities; Kenwood district; rentals as low as $22.50; beautifully landscaped court. Manager on premises Kenwood 5318.

KENLAWN APTS.
4726-38 WOODLAWN-AV.
In private home district of Hyde Park. Attractive 2-3-4 room apts. Excellent transp. and shopping facilities. Beautifully landscaped court. Rentals as low as $30. Manager on premises. Atlantic 4986.

4830-48½ DREXEL-BLVD.
TUDOR GABLES
2-3-4 rm. apts. with unusual appointments in the most beau. bldg. in the dist., at rents never before offered; tile baths, shwrs., free refr.; gd. trans. Mgr. on prem.
REAL ESTATE MANAGEMENT CORP.

3-4 Rm. Apts., S. Shore
4 RMS. HAVE 2 BEDRMS.
Fireproof bldg.; free refrigeration; large light and airy. 1 block to I. C. and stores.
OFFICE—7201 YATES-AV.

LOWEST RENTS ON BLVD.
4523-31 Drexel-blvd.; 2 rms. with dorbed, free gas, lt., refr., $30. 4 rms. with dorbed, newly dec., $40. 5 rms.; lge., lt., will dec. to suit, $47.50 up. Free refr., jan. serv. Howard & Orr Co. Oakland 1418.
2-3-4 ROOMS, $35-$45.
New bldgs.; large rms.; in-a-dor; free ref.; 2 bl. I. sur. R. I. Res. agent. Eng. 3000. 6600 Stewart. 6512 Harvard. Yale 6642.
DE LUXE APARTMENTS.
2 TO 5 ROOMS.
FINEST BLDGS. IN SOUTH SHORE. Office in bldg. 6846 JEFFERY-AV.
2-3-4-5 RMS.—LRG., MOD.; I. C., BUS, L at Jackson Park; $32.50 up. 1643 E. 67th, S. W. cor. East End-av. Fair. 1621.
LOWEST RENT IN SO. SHORE—MOD. 2-3-4 rms., inadors. $30 $40 $60; concess., free gas, refrig. 7128 Merrill-av. Central 0919.
CUTEST FLATS 2-3-4 RMS. $18 UP. STM. N. E. cor. 57th-Sangamon. Englewood.

One, Two, and Three Rooms.
BEACHVIEW APTS.
5100 CORNELL.
2 AND 3 ROOMS.
FIREPROOF BLDG.
CARPETED FLOORS.
GAS, LIGHT, REFRIGERATION INCLUDED IN RENTAL.
BEST TRANSPORTATION.
24 HOUR DESK SERVICE.
RES. MANAGER DORCH. 2400.
Real Estate Managem't Corp.

HYDE PARK'S FINEST
2-3 Room Kit. Apts., $50 Up
Including free gas, electricity, and refrigeration. Located near beach and parks. 10 minutes to loop by I. C. Express or Outer Lake drive.
5120 Harper-av.

SOUTHFIELD APTS.
7856 BENNETT-AV.
2-3 room furnished and unfurnished apts. Newly decorated. Convenient transp. Free refrigeration. Rentals as low as $30. Agent on premises. Saginaw 4519.
TREMENDOUS BARGAINS—
2-3 ROOMS, $30-$35.
Large, light rooms, electric refriger.; newly decorated; 1 block to R. I. express and surf. 7650 Eggleston-av. [2 blocks west of Vincennes-rd.] Stewart 1445.
BEAUT. LARGE 2½-3½ ROOM APTS.— Every rm. outside, light and airy; 1 blk. to I. C., Stony Isl. station; will make exception deal to reliable tenant. 7125 EAST END-AV. 2D. MIDWAY 3257.
REAL 3 RM. APTS.—REAL LOCATIONS. 7952 S. Ashland. 1211 W. 82d-st. Real reasonable rent $30-$35-$40 Frigidaire, rollaway beds. Radcliffe 3840.
3 BEAUT. RMS., $40 UP; FREE REFR., inador, kit. cabs. 6447 EGGLESTON; ½ bl. R. I., L, nr. surf., Parker schl., churches. See agent or McCLUN, 217 W. 63d-st.
3011 ELLIS-AV.—2 AND 3 ROOM APTS., $25 to $45; elec. refrig.; newly decorated; disappearing beds; ex. trans.; nr. lake.
2-3 ROOM APARTMENTS CLOSE TO ALL transportation; low rent. 6610 Ingleside-av. Call Regent 4861.
1-2 AND 3 RMS. BEAUTIFULLY DECO.; free gas and refrig.; $25 up; nr. I. C. Agt. on premises. 2207 E. 75th-st.
7011 JEFFERY-AV.—MODERN 2½-3½ RS. elec. refrig.; low rental; near I. C.

Four, Five, Six Rooms, and Larger.
HIGH GRADE 6 ROOM APT.— Newest in district, 2 tile baths and kitchen. Open 2-7 p. m. 7308 Ridgeland.
5 LARGE OUTSIDE ROOMS, SO. SHORE, near I. C., school; cut to $50; conc. to Oct. 1. Decor. to suit. Fairfax 9280.
7000 CLYDE—7256 COLES. High class 6 rooms, 2 baths; big reduction. Near I. C. Owner. Dor. 7038.
MOD. 4-5 ROOM APTS.; ELEC. REFRIG.; low rent; ½ blk. park. 7137 Pernell. See Mrs. Hogan. Also 4-5 rms., 7261 Harvard.
MODERN 4-5 ROOM APTS.; ELEC. REFRG. light and airy rms.; low rent. Agent on premises. 7958 Wabash-av.
7335 KENWOOD 1ST—5 LGT., MOD. RMS. 2 flat, yard, scrn. pch., el. refr. I.C. gar. opt. Accept teachers' warrants. Fair. 6421.
BIGGEST BARG. IN CHATHAM FIELDS—5 rm. apt., $50; elec. refrig., tile bath, shwr. mod. bldg.; nr. schl. 463 E. 83d-st.
4711 DREXEL-BLVD.—MODERN 7 LARGE rm. apt.; sun par.; elec. refr.; rent reduced; big concession. Ph. Kenwood 2348.
NEW 6 EXTRA LG. RMS., 2 BATHS, G. E. ref.; htd. garage, side drive; 2 min. to I. C. red. rent. Reg. 4859. 1133 E. 81st-pl.
4505 LAKE PARK-AV., 2D-3D—6 LIGHT rooms, 2 baths, refinished floors; G. E. ref.; priv. front porch; $55-$60. Ken. 7537.
LOVELY 6 R. APT., 2 BATHS, ELEC. REF.; garage. Cut to $70. Very latest. Handy I. C., stores, schools. 8114 Maryland-av.
5-6 LIGHT PLEAS. RMS., $40-$45; STM. ht.; desirable cor. bldg.; bus, L, surf. trans. Phone Oakland 3140.
6 EXTRA LG. RMS.; SO. SHR., 2 BATHS, encl. pch.; refr.; ideal loc.; nr. park, I. C. Stony Island; reduced rent. Fairfax 9280.
6 LG. RMS., NEW DECOR., FRIG., REAR pch.; $55. 6119 Champlain. Fairfax 3159.
TO RENT—MOD. 7 RM. STM. HEATED flats. S. E. cor. 71st and Lowe. $45.
6 ROOMS, SUN PARLOR, 2 BATHS, ELEC. ref., $70; conc. 4737 Ingleside-av.

TO RENT—APARTMENTS.

SOUTH.
Four, Five, Six Rooms, and Larger.
WOULDN'T YOU RATHER LIVE HERE?
7321 South Shore-dr. Lake Michigan right at your door and out of every window. A perfect priv. bathing beach; spacious lobby; beautiful roomy apts., 5, 6, 7, 8 rms., 2, 3, 4 baths; elev. serv.; near I. C. bus, etc. Enviable advantages and location. Restricted. Rental not cheap but sensible. Res. manager

WINDSOR APTS.
7620 COLFAX-AV.
4 room apts., newly decorated; convenient I. C. transportation; reasonable rental. Agent on premises.
MARVELOUS BARGAINS—
LARGE 5 ROOMS, $60.
New all outside rms., with elec. refrig.; sleep. porch, brkfst. nook, shower, closets, garage available etc. 1 blk. to R. I. exp. and surface. 7709 Eggleston-av. [2 blocks west of Vincennes-rd.] Stewart 1445.
WOODLAWN ARMS.
LARGE, LIGHT 4-5 RM. APTS., OVERLOOKING MADISON PK., EXCLUSIVE HYDE PARK DIST. $60-$100. 5046 WOODLAWN-AV. KENWOOD 4209.
4800 LAKE PARK-AV. — ATTRACTIVE. light apts.; 7-8 rms.; overlooking lake; I. C. and surface trans. Also high, light, dry 4 rm. basement apt., $30. Agent on premises, or phone Midway 0979.
7242 YATES-AV.
5 large, light rooms. 1 block from I. C. Elec. refrig. Call bet. 2 and 6 P. M.
NEW, MOD. APTS., 2 BEDRMS., IN-A-DOR, kitch., dinette; free refrig.; also 4 rms. with rollaway, lowest rent in district, $37.50 up. 7828 Cornell, 1 blk. east of Stony.
BEAUTIFUL NEWLY DECORATED 4 RM. apts.; tile bath, shower; free elec. refrig. near I. C. An except. low price for quick rental. 7334 Jeffery, 1st apt. Fairfax 8964.
Biggest Rent Reduction.
See yourself N. E. cor. 77th and S. Morgan-st. Mod. lge. lgt. 4-5 rms., G. E. refr.
8236 THROOP—6 RM. DID YOU SAY HOT WATER SERVICE? Here is the finest elec. ref., h. w. heat, sun p., sleep porch; sunshine all day. You'll like it.
4 ROOMS—SOUTH SHORE.
Lowest rent; largest rms.; inador; free refg.; 2 blocks I. C. Res. agent. 7810 Colfax.
S. W. CORNER HYDE PARK-BLVD. AND Woodlawn-av.—Light 5-6-7 rm. apts.; all modern appointments; reasonable rentals. See janitor or phone Midway 6979.
CORNELL, 6854—COR. APTS. 4-5 BEAU. lge. rms., sun par.; also 7420 Phillips-av., 5 rm. glazed slpg. pch., free refrig.; all trans. red. rt.; special inducement. Dor. 1104.
LGE. 4-5 RM. APTS., $32.50-$35. ALSO 4 rms.; G.E. refrig.; $35-$40. 1516 W. 62d-st.
4 LGE. RMS., ROLLAWAY, SHWR., ELEC. ref.; reas. 7444 Phillips, So. Shore 1813.
6143 UNIVERSITY 2D-3D—6 ROOMS, 2 baths; 2 priv. pchs., Frig.; reas. H. P. 7122.
4-5-6 ROOMS; FRIGIDAIRE FACING PK. $38-$48-$58; at L. Lake View 6480.
67TH-PL., E. 1543—4 RMS., SUN PAR., slp. pch., tile bath, refr., park; I.C.; $40.
6045 RHODES-AV.—LIGHT 4 RM. APT., 2 bedrms.; stm.; $25. Midway 0979.
1126 E. 81ST-PL.—NEW 6 RMS. G. E. REF.; 1 blk. I. C., schls., strs.; reas. Tri. 8358.
5126 UNIVERSITY—6 R., 1ST OR 3D; ARCH drs.; 2 t. baths, shwr., G. E. refrig. Owner.
5 LG., LGT., MOD. RMS., SLEEPING PCH., concession, $50. 8110 Cottage Grove.
TO RENT—BEAUT. MOD. STM. HEATED flats. 6229-37 Vernon-av., 4 rm. $35.
7000 S. MORGAN—HIGH GRADE 5-6 RM. apts.; h. w. h. free; elec. ref.; $45-$50.
4500 WOODLAWN—COR. 4 RM. APT., STM. heat, hot water, cheap; concession.
5-6-8 RMS., MOD. APTS., STM., JAN.; EXC. trans.; reas. $35-$40-$55. Call Eng. 1300.
YALE-AV. 6425—MODERN 4-5 RM. APTS., G. E. refrig.; $50-$75; exc. loc. Nor. 3355.
8020-28 DOBSON-AV.—BEAU. 5 RM. APT. slpg. pch., gar.; I. C., surf. Dearborn 7374.
MOD. 5 LG. RS., G. E. REF.; GLZD. SLP. pch., $50, nr. R.I. 7641 Normal. Rad. 3617.
3015 E. 78TH-ST.—4 ROOMS, MODERN. $40. Near beach; all transp., refrig., etc.
6 RMS., ELEC. REFR., STM. HT., EXC. trans.; reas.; conc. 2972 Prairie. Vic. 1291.
4-5 RMS., I. C. ELEV. TRAN.; CLOSE TO Chi. U.; reas. 1121 E. 61st-st. Hyd. 2083.
SO. SHORE—7409-13 YATES-AV.—4 AND 5 lge., lt. rms., fine loc., I. C., surf.; reas.
6935 PEORIA—7 ROOMS, STEAM, FRIGID. scrd. pch., desir. neigh.; $60. West 2468.
6615 KIMBARK—8 RMS. $55. 7 RMS. $60. G. E. refrig.; nr. I. C. park. Mid. 10079.
851-57 W. MARQUETTE-RD.—5 RMS., STM., el. ref., $47.50. Warrants accep. Wen. 2468.
DREXEL-AV. 4420—NEW DEC. 4 RM. Frig., convenient loc. Kenwood 3322.
4 RM. MOD. APT.—BEAUT. BLDG. $10 mo., tenant pay operat. cost. 811 E. 46th.
DEPRESSION BARG.—4 RM., EL. REF., S. shr., $35; was $75; if 3 m. av. Wab. 2684.
4 RM. BASEMENT FLAT, STM. HT., IMmediate poss. 217 W. 63d.
4 RM., SLEEP. PCH., EQUAL 5 RM.; GEN. Elec.; nr. I. C., Jack. Pk. 6823 Harper-av.

SOUTHWEST.
General List.
New Renting List Ready.
OFFICE OPEN EVENINGS. KEYS AT OFFICE.
6150 Sacramento: 4 rm. bsmt. apt.; large, modern rooms; new bldg....$32.50
3148 W. 66th-st.: 3 rms., newly dec.; shower; free elec. refrig.; roll-a-way; very modern.......40.00
6347 S. Kedzie: 3-4 rms., newly dec.; very low rentals.......30-35
F. H. HALVORSEN CO.,
3145 W. 63D-ST. PROS. 8310.
Four, Five, Six Rooms, and Larger.
4 LARGE, LIGHT RMS.; ROLLAWAY BED, hot water heat, convenient place, electric refr., private garage for car; janitor service. For information, Ren. 0545, E. Rubus.
6211 S. FRANCISCO—FLAT, 4 RMS., sleeping pch., stm. heat; $38.
6 LARGE RMS., H. W. HT., NR. SCHOOL, bus and surf.; reas. 5817 S. Sacramento.
6 RM. FLAT—REFRIGERATION; NEWLY dec. Republic 8994. 5915 S. Artesian.

NORTH.
General List.
3-4-5 RMS., $40 TO $60; MODERN, NEWLY dec., elec. refr.; inador bed. See janitor 843 Crescent-pl., E. of Broadway. Longbeach 0489 or Wellington 9725.
GREAT REDUCTION.
3-5 rm. apts.; free refrig. and gas. 734 Wrightwood. Jan. will show, or call Ran. 6171.
CHOICE CORNER 3½-4 RMS., EXTRA BED, sun pch.; refr.; bus at cor. N. W. Ry. 2 blks.; low rent; concess.; possess. now. 1742 Granville, cor. Hermitage. Owner. She. 2863.
OVERLOOKING LAKE.
High grade 2½-3½-4 rm. apts.; refrig.; in-a-dors, showers; low rent. Agt. 1319 Estes.
BIG REDUCTION.
2-4 rm. apts.; free gas and refrig. 5529 Kenmore. Agent on prem. or call Ran. 6171.
2-3-4 ROOMS, $30 UP.
727-29 BRIAR-PL. [3130 NO.] Inadors, elec. refrig., new bldg. Agt. at bldg.;
CHOICE 2-3-4 ROOMS—
4225-35 N. PAULINA-ST.....$35 up
4034-40 N. ASHLAND.....$35 up
JOHN J. READY & CO. Buck. 0500
NEWEST 3½-4-5-6 R. APTS., DEVON AND Western district. $37.50-$40-$50-$60 mo. McCarthy, 6209 N. Western-av. Sheld. 2646.
3-4 ROOM MODERN APTS., CRYSTAL FIXtures, refrig.; low rent; concession. 4525 Greenview. Wilson L, bus. Mgr. on premises.
NEAR LINCOLN PARK—3 TO 5 LIGHT rooms with Frigidaire. $30 to $50. 334 Garfield-av. See Janitor on premises.
10 W. ELM-ST., COR. STATE—NEW BLDG. 2 to 4 spacious, carpeted rooms, canvased walls; 10 minute walk to loop; $60 up.
829-37 SUNNYSIDE-AV.—2 RMS., GAS, EL. FREE; $30 UP; 4-5 RMS. $40 UP; NR. LAKE; NEWLY DEC. JAN. ON PREM.
1 BLK. LINC. PK.—2100 NORTH—3 RMS. $35; 4 rm. cor. apt., $45. 356 Garfield-av.
2, 3 AND 4 R. APTS.; INADOR BED, SHR.; free ice. 2561 Winnemac, cor. Rockwell.
850 SUNNYSIDE—2-3-4 RMS.; EL. REF.; shwrs.; ½ blk. to lake. Reas. See janitor.
3 AND 4 RMS., SUN PARLOR, SLPG. PCH. $35-$40; elec. ref. 1359 Argyle-st.
8 AND 10 E. ELM— 3 and 4 rm. apts., concession. $60-$65.

TO RENT—APARTMENTS.

NORTH.
General List.
THEY ARE CHEAP
1712-20 ALBION-AV.
1 to 4 rooms in new, attractive court building. All conveniences. Frigidaire. RENTALS ADJUSTED TO PRESENT DAY INCOMES WITHOUT LOWERING HIGH STANDARD OF MAINTENANCE. $25 to $50. Agent on Premises.
NEW REDUCED RENTALS
3912 PINE GROVE-AV.
3 and 4 rm. modern, also some furnished.
3740 PINE GROVE-AV.
4 and 5 rm. modern, also some furnished.
550 ALDINE-AV.
3, 4, 5 rm. modern, attractive.
1108 PRATT-BLVD.
4 and 5 rms., spacious modern. 1 blk. lake. Agent on premises.
RITHOLZ PROPERTIES.
2000 LINCOLN PARK WEST
New bldg., directly opp. Lincoln park.
2-3-4-5 Rms., Attrac. Rentals
24 hr. elevator service. Doorman.
Peter F. Reynolds. Linc. 3633
415 FULLERTON-PKWY.
Overlooking Lincoln park and lake. 2-3-5 rms. $60-$135. Free gas and refrigeration. PETER F. REYNOLDS, Lincoln 1518.
2-3-4 ROOM APTS.
722 BARRY-AV. 943 EDGECOMB-PL. 861 CORNELIA-AV. 4615 N. ASHLAND. All trans.; elec. refrig.; new dec.; reduced rent. See jan. or Bitt. 1600. J. V. Ericsson.
BARGAINS—EXCEL. LOC.
3½ rms., free refrig., new.....$40
5 rms., 6 rms., 2 baths, refrig.....$55-$65
7 rms., refrig., 3 apt., 1st or 2d.....$65
4 rms., free refrig., new, $40-$50. Ard. 4100.
537-45 ROSCOE-ST.
3-4-5-6 rms., elec. refrig., canvas walls, finest appointments throughout. Reas. rentals. Janitor on premises.
2 RMS., FREE GAS AND REFRIG.....$30
3½ rms., bedrm., inador; mod. bldg. $40
4 rms., canv. walls, shrs.; near lake....$50
5 rms., tile bath, shr., sun p., slp. p. $65
6 rms., 2 baths, tile kit., gar. incl.....$85
R. P. Renting Sys., Inc. Rog. Pk. 9500.
3, 4 AND 5 ROOMS
One of the finest buildings in N. Edgewater; east of L exp.; swimming beach. Office of bldg., N. E. Cor. Winthrop and Thorndale.
4531-39 N. PAULINA-ST. 1609-19 N. PAULINA-ST.
High grade 3-4 room apts., refrig., furnished. $45-$50-$55. CARLSON & CO., 743 Irving Park-blvd. Lake View 7671.
1-2-3-4 RMS., $25 TO $45.
5643 Ridge-av., cor. Magnolia, 1 blk. Bryn Mawr L sta., bus and car; 2 blks. lake; elec. refrig.; immediate or Oct. 1 possession.
3¼-4-5 ON LAKE.
Flowered court; el. ref.; vapor ht.; showers; linoleum; cabinet stove; priv. beach. $45 up. 7621 Eastlake-terr. Frank. 0802.
6721 GLENWOOD—3-4 RMS. $35-$45-$50. 1311 Morse, 4 rooms, $45. 1340 Foster 3-5 rms.; bedrm., in-a-dor, $45-$65; all mod.; nr. trans., lake, schls. Free refr. Rog. Pk. 0344.

One, Two, and Three Rooms.
SENSATIONAL PRICES
2750 N. HAMPDEN-CT.
Midway between Lincoln Park and Clark-st., just south of Diversey-blvd.
2 ROOMS, $32.50-$37.50.
NEW FIREPROOF BLDG. Beautiful light and airy apts.; canvas walls, side lights, vapor heat; elec. refrig. AGENT ON PREMISES, 9 A. M.-9 P. M.
LOOK! $32.50 TO $40
Best north side buy. All trans. 12 min. to loop. 2½, 3 rm. Sunlight apts. Each with bedrm. New finished oak flrs. Tiffanized oil decorated walls. Ivory enameled woodwork. Exceptional service. Also furn. apts.
947 CORNELIA-AV.
Buck. 1068. Open Sundays and evenings.
CLARIDGE APTS.
4501 MALDEN-ST.
Attractive 2-3 rooms, newly decorated; free gas, light and refrigeration; furnished and unfurnished; rents as low as $32.50. Excellent trans.; surface and bus service; 3 blocks Wilson L; good shopping facilities. Resident manager. Edgewater 8409.
PRICES SMASHED
2 ROOM APTS., $30-$35.
Elec. refrig., free gas, all trans. Bright apts., beautiful corner bldg. Agent on premises 9 a. m. to 9 p. m.
2900 N. MILDRED.
910 Lawrence Apts.
BETWEEN SHERIDAN-RD. AND LAKE
2½ ROOMS, $45 UP.
New 12 story fireproof building. Floors carpeted; gas, light, and refr. free. Manager on premises. Longbeach 7823.
LOW RENTS—HIGH CLASS
1-2-3 ROOMS.
New, modern apts.; free gas, elec. refrig., elev. serv. Don't fail to see these. Most reas. in district. Some furn.
BILLCREST APTS.
5920 N. CLARK.
1140 N. LA SALLE-ST.— NEW 8 STORY FIREPROOF BLDG. 1½ AND 2½ ROOM APARTMENTS UNFURNISHED $30 UP.
FREE GAS, LIGHT AND REFRIGERATION JOHN T. WHEELER & CO., LINCOLN 5900
630 ROSCOE-ST.
2 ROOMS $32.50.
3 ROOMS $42.50.
Small up-to-date bldg. Elec. refrig.
THE MELBAUGH (2460 N.)
536 ARLINGTON-PL. NR. LINCOLN PK. 1½-2 rm. apts., $35 up; elevator; free elec. refrig., and gas; gd. trans., 15 min. Loop.
863 Buena-av.—Cheap Rent.
2-3½ rm. front apts.; canv. walls; in-a-dors; tile bths.; Frigid.; all trans. Bit. 6568.
COR. BLDG. KITCH'ETTE.
Few left, 6 sty. bldg., refrig., gas free; bus, car at door; "L" 2 blks. 1157 Diversey.
2 RMS. AND KIT., $35-$40
New bldg.; free refrig., gas; ready now. 1717 North Shore-av. Rog. Park 6360.
4903 N. PAULINA-ST.—3 RMS., $35; 4 rms., $40; refrig.; modern; lge. rms. Agt. on prem. or call Bit. 4044.
ST. ANTHONY-CT. 6439—3½ RM. APTS. Tile bath, free gas and refrig. Agent on premises. Roy E. Knauer, Sheldrake 0100.
ATTRACTIVE 3 RM. APT., NICELY DECorated, free refrigeration. Near L bus and cars. $37.50. 3825 Rokeby-st.
655 OAKDALE-AV.—MOD. 2½ RM. APTS., rent $35 up; rollaway bed, slpg. porch, shower; free gas and refrig. Sheldrake 0100.
3 BEAU. REMOL. FRT. RMS.; H. W. HT. bath, refrig. 932 N. Wells. Lin. 3426.

Four, Five, Six Rooms, and Larger.
4-5 SUNNY RMS., H. W. HT.; $40-$45; gd. tr. 1819 Barry, cor. Sarak. Gra. 3401.
4458 BEACON—4-5 RMS., CORNER BLDG. newly dec.; excellent trans.; reasonable.
5 LIGHT, AIRY RMS., OVERLK. LAKE, 2 baths, elec. refrig. Olson, 1115 Lunt-av.
6 LIGHT RMS., STM. HT., ENCL. PCH., NR. pks., schls. trans. 3716 Rokeby, Lak. 8242.
BELMONT HARBOR DISTRICT 4-5-6 rm., $50, $65, $80. 423 Belmont-av.
5 BEAU. RMS., GLAZ. PCH., TILE BATH. free refrig., ½ blk. to park. Rog. Pk. 8232.
6 RMS., SUN PAR., 2 BATHS, G. E. REF., gd. tr.; reas. 338 Margate-terr. Sun. 1908.
4-5 ROOMS WITH IN-A-DOR BEDS. RENTS reasonable. 6563-69 N. Wayne. See janitor.
MODERN 6 ROOM APT., FIRST OR SECond floor. $70. 2418 Lunt-av.
6 LGE. BEAU. RMS., 2 BATHS, TILE KIT. Frigid. Gar. Reas. 5630 N. Artesian.
5 RM. LIGHT APT., PORCH, STM. HEAT, refrig., good tran.; reas. 4733 N. Rockwell.
6 ROOMS, 2 BATHS, SUN PARLOR, $90. 1217 North Shore-av.

TO RENT—APARTMENTS.

NORTH.
Four, Five, Six Rooms, and Larger.
2344 Lincoln Pk. West
OVERLOOKING LINCOLN PARK.
Most select building and tenancy. Spacious apt., entire 3d floor in 5 apt. bldg.; living room 17x24; library, solarium, 3 master chambers with baths, 3 servants' rooms with bath, equipped private laundry each apt.; all latest features; will decorate. Elevator. Private garage.
CREMIN & O'CONNOR,
33 N. La Salle. State 0240.
4-5-6-7 ROOMS.
South end Lincoln Park. Modern, newly decorated; $50 and up.
D. F. CRILLY & CO.,
1706 N. Wells-st. Lincoln 5732.
IMMEDIATE POSSESSION.
735 IRVING PK.-BLVD.
5 rms. 2d apt., porch, frigidaire........$65
739 IRVING-PK.-BLVD.
4 rms., inador, very attractive.......$60. Office of bldg., 743 Irving Pk.-blvd.
5100-5112 KENMORE-AV.
Beautiful 4-5-6 rm. apts., lge. light airy rms., sun parl., Frigidaire, 6 rm. apt. with sun parl., sleep. porch; gd. trans., bus, L, sur. See Janitor on prem. or ph. Edg. 7941.
425-39 ALDINE-AV.
4-5-7 rms., opp. Yacht Harbor and Lincoln park. Reasonable.
327-35 BELDEN-AV.
7 rooms, opp. Belden-Stratford hotel. Lincoln 3633.
11 E. ELM-ST.
Very desirable 6 rm. apts., 1 and 2 baths, modern, close to loop; reduced rentals. Owner, 1133 N. State. Sup. 0951.
BEAUTIFUL 6 ROOMS, 2 BATHS.
Faces beautiful park. Heavy carpet throughout. All modern. Swimming pool. Handball court. Gentiles. $125. Rogers Park 5660.
NEAR NORTH SIDE
gold coast apt., 10 rooms, 4 baths; on corner; exclusive bldg.; restricted tenancy; $225. Mrs. Mann. Whitehall 6882.
1216 CARMEN-AV.
5 lovely rms., glazed rear porch, beau. decorated, electric refrigeration; $50 pays to Dec. 1; L and surf. Longbeach 8833.
Beaut., Spacious 6 Rooms.
3 bath apt., fireproof bldg., overlooking lake; reasonable; Gentiles. Call Miss Lewis, Wellington 3003.
510 SURF-ST.
Beaut. modern 5-6-7 rm. apts. 2 baths, free elec. refrig.; all trans.; very reas. Also dupl. 4-5 rms. 4874-80 N. Ashland-av.
1225 CHASE-AV.
4-5 rooms, big, light; high class bldg.; elec. refrig.; in-a-dor; plenty closets; tile bath; view of lake and park. Rog. Pk. 7844.
665 GRACE-ST.
4-5-6 ROOM APTS.
Attr. light rooms; sun and sleep. porches. 1 block park and lake. Graceland 6480.
2335 Commonwealth-av.
4 TO 6 ROOMS, $90 TO $150.
BITTERSWEET 1440.
4107-15 BROADWAY.
4-5-6 rms.; choose own decorating; $30-$45; must be seen to appreciate.
5 Rms., Slp. Pch., $60.
1739 Gregory-st. [5500 N.], elec. refrig.; surf., N. W. stm. trans.; imm. or Oct. 1 poss.
5 ROOMS, $40.
sun par., priv. rear pch., excel. trans., 3 blks. from lake. [4200 N.] Well. 3460.
2309 OSGOOD-ST.
4 cheerful outside r.; 2 bedr., elec. ref. barg. rental; L and 3 surf. Longb. 8833.
New 6 Rm. Apt.—Low Rent.
3 baths, shower stall, tile kit.-brkfst. rm., slp. pch., gar. 2227 Farwell. Bri. 0283.
609 STRATFORD-PL., JUST OFF DRIVE, at Yacht Harbor—Large 5-8 rm. apts., 2-3 baths, reduced to new low rental; fireproof bldg. Agent on premises or State 4940.
3259 BROADWAY.
3d apt., 5 rms., refrig., $55. CARLSON & CO., 743 Irving Pk.-blvd., Lk. View 7671.
SUNNY, AIRY 4 RM. APTS.; G. E. REFG., sun parlor, rollaway; cor. bldg.; $42.50-$47.50. 7434 N. Artesian-av. Briar. 0889.
6 RMS., FRIGID., SHOWERS, PORCH; NEWly dec.; 1 blk. W. of Sheridan; Gentiles. 3658 Pine Grove-av. Wellington 1760.
NEW BUILDING—2404 GRACE-ST. Sunny 4 rm. apt., rollaway, shower, refrig. Overlooking golf course.
6 MODERN ROOMS, NEWLY DEC., INCL. porch, Frigid., firepl., stm., L surf.; Sept. free; refs. req.; $65; gar. $5. 1829 Byron.
1207 GLENLAKE—MOD. 4-6 RM. APTS. Private porches, large, airy rms., refrig. Low rentals; open for inspect. Shel. 0100.
BEAUT. APT.—NEAR LAKE, L AND BUS; 5 large rooms; sun par., glazed slp. pch.; elec. refrig.; $75. Ph. Armitage 0297, a. m.
$50, IF 3 MOS. PD. IN ADV.; BEAU. 5 R., gl. pch.; new bldg.; tile bth., sh., e. ref.; gar. $5; nr. L st., bus; im. pos. 5791 Ridge.
FACING LAKE AND BEACH—4-5-6 SPAcious rms.; immediate occupancy; gentiles. Howard L, bus; $50-$70. Briar 0889.
1445 GREENLEAF — 4 REGULAR SIZED rooms; Frigid.; nicely dec.; large closets; pri. frt. and rear pchs.; $55. Hollyct. 2256.
1330 BIRCHWOOD-AV.—OVERLKS. LAKE; corner bldg.; attrac. 5 room apt.; 2 baths; sun parlor; near L, bus. Rogers Park 0541.
8 RMS.; NR. LINCOLN PK.; BEAU. DEC.; tile bath, shower, extra lav., refrig., pch.; reas. 518 Fullerton-pkwy. Keystone 0735.
ATTR. 4 OR 5 RM. APT., GARAGE, SUN porch; pri. back pch.; G. E. refrig., nr. school; gd. trans.; reas. $50 up. Edg. 4569.
$100 APT. TO BE HAD FOR $60; 5 RMS., Frigid.; incl. garage; location Maplewood-av., nr. Thorndale. Briar. 3290, 9-12 a. m.
4 R. APTS.—STEAM, HOT WATER, ELEC. refrig. $35. 3472 N. Clark. L. V. 2460.
4 BEAU. RMS., FURN. HT., $30. 1ST FLR.; tile bath; cor. apt. 1724 Grace [3800 N.].
1044 GEORGE-ST., 2D FL.—7 RMS., STOVE ht., bath; gd. tr.; adults pref.; $35.
1540 OAKDALE-AV., 1ST FL.—5 RMS., stove ht., bath; gd. tr.; $26.
4 LIGHT ROOMS, EL. REFRIG.; 2 BLKS. to L st.; $40. 2454 Sunnyside-av.
5-6 HIGH CLASS APTS., 530 ALDINE-AV., near lake; 2 baths. Bargain.
3107 SOUTHPORT—5 LRG. LGT. RMS.; st. heat; exc. tr.; $20. Div. 3133 aft. 2 p. m.
4-5 MODERN ROOMS—AT LAKE; SPECIAL reduction; concession. 812 Montrose-av.
7108-10 N. PAULINA—4-5 RM. APTS., NR. bus, L, surf.; very reas. Rogers Pk. 0018.
NEW BLDG., 6 RS., 2 TILE BATH, BRKF. nk. 6142 N. St. Anthony-court, nr. Damen.
MOD. 4 R. ON LAKE AT PARK; 5 RM.; carpeted, big reduction. 1220 Greenleaf.
5 RMS., OPP. LINCOLN PARK AND LAKE except. low rent. 711 Montrose. Bri. 1338.
6 LARGE ROOMS, STOVE HEAT, GOOD transportation; $30. 5064 Lincoln-av.
4-6 LGE. RMS., INADOR, EL. REFRIG.; $40-$70. 4407 N. Winchester. R. P. 7000.
641 OAKDALE—MODERN 5 ROOM APTS. G. E. refrig.; rent $45 up. Sheldrake 0100.
FOUR ROOMS, COR. BLDG., ELEC. REFR. 3501 Greenview. See jan. or call Har. 3610.
BELM. HARB. AREA—6 RMS., 3 BATHS, showers; frig.; free gas, lt., barg. L.V. 0791.
539 GARFIELD-AV.—LIN. PK. DIST., 5 LG. mod. rms.; very reas.; ex. lav. Linc. 5553.
LOW RENT CONC. BEAU. MOD. 4-5-6 R.; refr.; L. 5955-6160 Winthrop. Longb. 1948.
4 MOD. OUTSIDE RMS., ELEC. REFRIG. showers; reduced rent. 2206 Winnemac.
6 RMS., 2D FL., ELEC. REFRIG., 2 PCHS.; blk. Granv. L. 1231 Granville. She. 2647.
5430 BDWAY—7 LRG. LT., HTD., ELEC. refrig.; pri. pch.; nr. L; $50. L. B. 1863.
6 RM. MOD. FLAT; STM. HT., NEWLY dec., good trans.; reas. 2522 Cullom-av.
6 LARGE RMS., TILE BATH, BRKFST. nk.; refr. Reas. 6442 N. Albany. Bri. 0319.
4 R. LGT. APT., SUN PCH., STEAM HT.; refrig.; reas.; gd. trans. 2437 Sunnyside.
6 ROOMS; FURNACE HEAT; GOOD TRNS. 2d apt. 1246 Winnemac-av.
7 ROOMS, $60. ELEC. REFRIG.; STEAM heat. Good trans. 936 Eastwood-av.
8 ROOM APT.—FINEST LOCATION NEAR lake and park. Sunnyside 9192.
8 RMS., 2D APT., G. E. REFRIG.; ALL rms. off hall. Wilson L. $70. 4530 Hazel.
900 ADDISON-ST.—4-5 RMS., PRICED TO rent; all trans.; schools. Buc. 8030.
1544 N. LA SALLE—LOVELY 4 R., $54; 6 rooms, $60; fine bldg.
5 RMS., SUN PARLOR, SLEEPING PORCH, elec. ref., $50. 2056 Birchwood-av.

TO RENT—APARTMENTS.

NORTH.
Four, Five, Six Rooms, and Larger.
6 Rooms—2 Baths.......$100
4 Rooms—Sun parlor.......$75
Large light rms., sun parlor, priv. rear porch, yard; large closets, corner bldg., no court; 1 blk. to lake and L; elec. refrig. 1214 LUNT-AV. 7000 SHERIDAN-RD.
441 BELMONT.
4 ROOMS, $50. 5 ROOMS, $65. 6 ROOMS, $75.
Very desirable apts., with elec. refrig., good trans.; 1 bl. west of Sheridan-rd. Agent on premises. Lake View 9104.
451 ALDINE-AV.
½ BLK. BELMONT YACHT HARBOR. Unusual 8 rooms, 3 baths, modern 3 apt. bldg. Reduced rental. See janitor, 511 Aldine. Owner, Wabash 2637.
N. W. Cor. Farragut-Damen.
Large 4 rm. apt.; reas.; rollaway. Norge refrig.; new corner bldg.; all outside rms.; 1 blk. N. W. Ry. See Mrs. Evrard, 1st apt. 2000 Farragut, or owner, Wabash 2637.
5903 Winthrop—New Bldg.
Attrac. super 4 rms., spacious, extra lge. closets, canvas walls, crystal fixt., rollaway, elec. refrig., baby cab gar.; schools; all tran. Now $70-$72.50. Owner in building.
BIG RENT REDUCTION.
4-5 ROOMS, 5063-69 N. DAMEN-AV. G. E. refrigeration, surface and N. W. R. R. PH. RANDOLPH 6713. Agent on premises.

NORTHWEST.
General List.
HI-GRADE NEW BLDG.
ROCK GARDEN AND POOL.
3½ RMS., $47.50; 4 RMS., $50
Reduced from $85, tile baths, canvas walls. Free gas, ref. Very beaut. mod. Open for insp. 5711-21 N. KIMBALL-AV.
NEW BLDG.—VERY LATEST
3½ RMS., $47.50; 4 RMS., $57.50. Tile baths, free refrig., kit. cab., roll beds, great reduc.; only 4 left, open for insp. 5723-25 N. SPAULDING-AV.
S. W. COR. HARDING-DIVISION—NICELY arranged 3½-4 rm. apts.; nearly new bldg. Free ice, dec. to suit; no reas. offer refused. See MISS GOLDMAN. Diversey 9500.
One, Two, and Three Rooms.
3 ROOMS, $37.50; LOVELY MODERN APT. overlooking beaut. Logan-blvd. pkwy.; refrig.; free gas; in-a-dor. State 0240.
3 BEAUTIFUL LIGHT ROOMS, CORNER. Rent reduced. 3457 Sunnyside-av.
Four, Five, Six Rooms, and Larger.
3925 N. KEELER—4-5 BEAU. LG. RMS. and sun par.; free refr.; 15 min. to loop; drastically reduced. Mr. Knight, Pen. 2638.
MODERN 4 RM. APTS., BOOKCASES AND fireplace; free refrig.; inador beds; newly decor.; $38-$40. 4741 N. Kenneth-av.
MOD. 6 RMS.—DUPLEX HTD. SUN PAR., encl. rear pch.; $60. 3832 N. Monticello.
NEW 5 RMS., SLP. PCH., H. W. HT., $40 incl. gar.; schools, train, surf. Pal. 10124.
6 ROOMS, NEW 2 FLAT, 5734 N. SPAULDing; G. E. refrig.; $60. State 2678.
BEAUT. 4 RM. APT., $35. GEN. ELEC. Refrig., steam ht. 3637 Cullom. Key 1031.
4 RMS., $25; FURN. HT.; 4632 GRACE-ST. Inq. 3825 N. Cicero-av. Ph. Ave. 7768.
4844 N. SPAULDING—6 R., 2 BATHS, SUN par., slp. pch.; 1 blk. schl. Dear. 7374.
BEAU. 6 RM. FL.; 1ST FL.; H. W. HT.; gar., elec. ref.; $52. 4106 Wellington-av.
2740 N. KIMBALL-AV.—4-5 ROOM APTS.; $35-$40; steam heat. Albany 8090.
5 MODERN RMS.; HOT WATER HEAT, garage; reasonable. 4455 N. Mango-av.
COR. 6 RM. APT.—ENCL. PCH., H. W. HT., 2d flr. 4456 Irving Park-blvd. Kil. 8784.
4 RMS., STEAM HEAT; NEW BLDG.; $35. 2858 N. Merrimac-av.
3050 SUNNYSIDE—4 RMS.; FREE REFR.; will decor.; spec. barg.; open. Cent. 7737.
4 RM. APT., STV. HEAT; NICE REAR porch; garage; reas. 5311 Newport-av.

WEST.
General List.
6 AND 3 R. KIT.; INADOR; MOD.; ELEC. gas. Frg. free; $32.50 mo. 3035 Franklin-bd.
144 N. KEDZIE—3-4 RMS.; STEAM; REfrig.; adults; $26-$32. Ring first bell.
5100 MONROE—3-4-5 ROOMS; BOOKCASES, showers, private porches, free refrigeration.
247 N. KILPATRICK—ELEG. 2-3-4 LGE. lgt. rms.; refrig.; low rent. Man. 6185.
One, Two, and Three Rooms.
4842 W. MADISON—CHOICE 2 RM. KIT. apts.; good loc.; $25 mo. up. Man. 6185.
3 RM. APTS., ROLLAWAY; 555 N. AVers-av.; steam, reas. rent. Apply on prem.
Four, Five, Six Rooms, and Larger.
PARKSIDE APTS.
Central-av. at Madison-st.
Opposite Garfield Park; newly decorated 4 room apts., elec. refrig., pantry and real kitchen; reasonable rent. Excellent transp. Agent on premises. Nevada 6855.
10 MINUTES TO LOOP.
Warren and Hermitage-av., S. W. cor.; 4 5 rms., stm. ht., free el. refrig., $37.50-$50. Ashland-Jackson-blvd., s. w. cor., 4-5-7 rms., stm., $45-$70, Mates & Benz, 2000 W. Mad.
201 N. KARLOV.
5 lge., light rms., cor. apt.; all mod.; refr.; best trans. Agt. on prem. or call Ran. 6171.
4 LIGHT AND AIRY RMS., ONLY $23. Modern stove htd. apt.; newly dec.; best trans.; nr. schl. 2125 Cortez. Inq. Benesch.
BEAU. 6 RM. FLAT; HOT WATER HEAT on corner; price low. 4300 W. 22d-st.
$45, NR. ST. THOMAS AQUINAS CHURCH, schls., bus, L; 4 rms.; free refrig.; new dec. 5026 Washington, owner. Euc. 9897.
4-6 ROOMS, MOD. STM. HT., H. W.; GOOD trans.; $28-$55; gar. 2342 S. Marshall-bl.

TO RENT—APARTMENTS—SUBURBAN.

NORTH.
Evanston—19 minutes to loop.
NEW BUILDING.
Lincolnwood dist.; 4-5-6 rms., 2 tile baths, tile kitc.; moderate rent. Agt. on prem., 1907 Lincoln-st. 5-6 rms., 2 baths; reas. rent. 744 Hinman-av., 4 rms., new bldg.; low rent. 1128 Maple-av. Greenleaf 0782.
NEW LOW RENT—DE LUXE COR. BLDG.— R. R. or "L" exp. Beach, 4-6 big rms. Paneled canvas walls. Automatic lgtd. closets, 2 baths; walls tile 6 ft. high; shower over tubs. Heat all night in winter. Agent on premises 937 Forest. CLAUDE W. MORRIS. Whi. 4245.
EVANSTON APTS.—COMPLETE LIST 1 TO 8 rooms; rentals $45 to $250 per month. QUINLAN & TYSON, INC., 1571 Sherman-av., Evanston. Rog. Pk. 2617.
WEST.
Berwyn—17 minutes to loop.
$30-$32.50—3-3½ RM. APTS., NR. L. FREE refr.; new dec. 2121 S. Oak Park-av.
Maywood—18 minutes to loop.
APARTMENT AT REDUCED PRICE; ELECtric refrigeration, modern, centrally located at Maywood, Ill. Call at 306 N. 5th-av., or phone Maywood 2845.
Oak Park—16 minutes to loop.
GREAT RENTING BARGAIN
Extra large ultra-modern 4 room apts., in clean, well kept bldg., $45 and GENEROUS CONCESSION; beautiful neighborhood, close to schools, churches, stores, Columbus Pk. and excel. trans. 16 N. Austin-blvd., near Madison, or phone Belmont 8810.
3½ AND 4 RM. APTS.; ARCHED OPENings, ivory woodwk., fr. refg.; nr. Ridgeland sta., Lake-st. L; low rts. 101 S. Harvey.
428 S. TAYLOR—SPLENDID 3-4-5 R. APTS. Eleg. neigh. Close all trans. Beau. dec. Owner managed. Low rent. Mansfield 6185.
901 WASHINGTON-BLVD.—4 AND 5 RM. apts.; mech. refrig.; good trans. Mon. 2120.

TO RENT—FURNISHED APARTMENTS.

(See Also Hotels and Apartment Hotels.)
SOUTH.
$35—1-2-3 ROOMS—$60.
5200 HARPER
5493 CORNELL. 7100 EUCLID.
Furn. attractively; spacious outside rooms; living rm., sun par., bedrms., reception hall, closet and kitchenette with elec. refrig. WM. T. WOODLEY & SON. 1638 E. 55th. Open eves. Hyde Park 2187.
ST. GEORGE HOTEL,
1435 E. 60TH-ST., I. C. EXP. STATION. Overlooking the Beautiful Midway. The only hotel in Chicago with outside sleeping pchs.; kitchenette apts., $50 to $70.
A BETTER PLACE TO LIVE
CORNADA APT. HOTEL. 5212 CORNELL. 1-2-3 rm. apts., furn. and unfurn. Reduced rent. Near beach. I. C. bus.
ONLY $35—1 ROOM KIT.
4336 Drexel—Facing Park.
FREE REFRIG. SHOWERS. OAK. 4951.
Normal Arms—New 1-2-3 R
Compl. serv.; smart, spac., quiet; L, surf., R. I., bus.; cut rates. 6613 Normal. Nor. 6010.
2-3-4 RMS.—NEWLY FURN.
$7 wk. up; newly dec., modern, sunny; I. C., L, surf. 6050 Blackstone. Dorch. 8675.
5330 BLACKSTONE-AV.
1-2-3 room furn. sts., newly dec., refrig.; complete service; ideal neigh.; $40 mo. up.
Woodlawn Apts., 837 E. 61st
2 rm. furn. apts., elec. ref., near 63d and Cottage Grove. $9 week and up.
Grosvenor—5220 Kenwood.
2-2½-3 rm. furn. apts., $55-$85. Near I. C., bus. Fairfax 9415.
2½-3 ROOMS, $45; NEWLY FURNISHED, all trans.; free ref., gas and electric. 6600 Stewart. 6640 Yale. 6512 Harvard.
AT 6435 YALE—NEW BLDG. 1-2-3 RM. hotel apts., $40 up. Refrig., gas, elec., linens, maid serv. included. Normal 3355.
HIGH GRADE 4-5 RM. APT., TILE BATH, elec. ref., new furn.; garage; $65. 7926 Luella-av.
3-4 RMS.—HAS BEDRM. AND 2 IN-A-DOR beds, completely furn.; elec. refrig., $45 up. Nr. I. C. and L. 6062 Stony Island-av.
BEAU. FURN. 4-5 R. APTS., G. E. REFG., new gas stv., $50-$55; lge. 5 rm. apts. in 2 flat, sun par., slp. pch., $60. 1516 W. 62d.
UNUS. ATTR. 3-4-5 RMS., NEW FURN. ref. Bldg.; refr.; all tra. 4740 Greenwood.
3-4 RMS., INADOR, SLPG. PCH.; 1 BLK. I. C., bus, surf. 6938 Harper. Dor. 3401.
MICHIGAN-AV. 2444—1-2 ROOM KITS. Private baths; free gas, elec.; $4 week up.
5631 KENWOOD—4 MOD. RMS., REDUCED, $55. Near U. of C., I. C. Hyde Pk. 8551.
ATTR. 1-2 RM. KIT., ELEC. REF., PRI. bath; gd. tr. $35-40. 408 W. 72d. Vin. 5085.
SUBLEASE—BIG BARG.—4-6 RMS., BEAU. furn.; real ho. 5401 University. Dor. 1515.
CITY'S BARGAIN—6 RMS., 2 BATHS, 3 bedrs., beu. furn., rl. home, $85. Ken. 3655.
EXCEPT. LGE. 4 RM. APT., 2 BEDRMS., refrig.; also 2 rm. kit.; I.C. 6017 Kimbark.
4334 ELLIS—3 AND 4 RM. APTS. ATTR. light, compl. eq.; reas.; I. C., L, bus, surf.
WELL FURN. 2-3-4-5 RM. APTS., EL. REF., pchs. $40 mo. up. R. I. 7201 Stewart.
SOUTHWEST.
NEWLY FURN. 3½ RM. APTS.; BEAU. decorated; lovely arranged; all outside rms.; shwrs., refrig., garages. 6137 S. Homan.
2-3-4 ROOM APTS., NICELY FURNISHED; refrig.; reas. 6401 S. California-av.
NORTH.
THE OAKDALE APARTMENT HOTEL. 1049 OAKDALE-AV. Complete hotel service—$10 week up. Large, beau. furn. 1-2-3 rm. kitchnt. apts. EXCELLENT TRANSPORTATION.
SHERLANE APT. HOTEL.
839 SHERIDAN-RD., 3900 N.; FIREPRF. BLDG.; 1 RM. KIT. FURN. APTS.; $10 WK.; DAILY MAID SERV., SWITCHBRD.
ATTRACTIVELY FURNISHED 6 ROOM apartment with 3 baths, wood burning fireplace, south of park; near lake; available Oct. 1 for the winter. Call Miss Taylor, State 6622.
931-933 LELAND-AV.
2-3 room apts., newly dec., elec. refr.; all transp.; new management; moderate rentals.
WINDSOR APT. HOTEL,
841 Windsor-av., newly furn. Pull. apts., $32.50 up; elec. refrig.; hotel ser. Ard. 1656.
1101 Columbia-av. Nr. Beach
6700 North; 1 room kitchenette, dressing rm., shower bath; complete service; $40.
916 DIVERSEY-PKWY.
1-2 rm. kits., new bldg.; lt., gas, elec. refgn.; linens; nr. L, bus; $35 up. Gra. 1440.
712 DIVERSEY — COMPLETELY FURnished 1 and 2 rm., all outside; hotel service; newly decorated; 15 minutes to loop; near Diversey beach and golf links.
SHEROSE—4241 KENMORE.
2-3 rm. apts., strictly modern elec. refrig.; near Montrose and Broadway; $8 week up.
755 CORNELIA-AV.
1-3 RM. KITNT., NEWLY FURN., OUTSIDE APTS., COMP. SERV., $9-$14 WEEK.
ROSEMORE—4322 Kenmore.
1-2 rm. apts., strictly modern; elec. refrig.; near Broadway and Montrose; $8 week up.
A REAL HOME—4 LARGE, LIGHT RMS. ex. bed, new furn., sleep. por.; bus at cor.; N. W. Ry. 2 blks.; elec. refr. 1751 Granville cor. Hermitage. 2d apt. Sheldrake 2863.
SWANVILLE APTS.
2-3 rooms, incl. light, gas, refrig., from $48. 701-15 Brompton-pl. Good trans. Bitt. 1600.
BEST VALUE ROG. PK.—3-4 R., NEW FUR. $47.50-$55; 2 blks. L, lake; lt., gas, Frig. Mrs. Sutton, 1340 North Shore. Bri. 5447.
4 RM., 2D FLOOR FURNISHED APT.— Large sunlight rms.; overlooking golf course. 2404 Grace-st. Juniper 3858.
TERRACE MANOR APT. HOTEL, 4181 Clarendon—1-2 rm. kit.; nr. park, golf, tennis; all trans.; $20 mo. up. Lake View 7135.
BEAU. FURN. 3 RM. APT., EXTRA IN-A-dor; shower; $50; nr. lake, L; incl. gas, light, linen. 811 Cornelia. Wellington 6116.
4 AIRY RMS., 2 BEDRMS., ELEC. REFRI. nr. school, L, bus; $45-$55. 2848 Seminary-av.
LINCOLN PK.—2-3 RM. IDEAL APT., NEW bldg.; best tr.; furn. for 4 person, $32-$40, or by wk. 2840 N. Abbott-ct., 700 W. Cap. 4377.
FURN. 2 RM. KITNT. 6TH FL., OVERlooking lake; friz.; newly dec.; $45 mo.; refs. req. Apply Apt. 60, 500 Diversey-pkwy.
4 RS., NEW FUR. EXT. IN-A-DR. FRIG. $55; ½ blk. beach, L, bus. 1333 Touhy-av.
2 BEAU. RMS. AND BATH, SUIT. BUS. peo.; exc. tran. 4600 Dover. Sunny. 9634.
1445 LUNT-AV.—4 RM. FURN. APTS.; LT. airy; nr. lake, trans.; reas. See mgr.
4-5 ROOMS, 3-5 BEDS, $52.50 UP; BEAUT. furn.; refrig.; 1 block lake. 1341 Touhy.
5827 RIDGE—2-3-4 RMS.; REDUCED. REfrig.; everythg. fur.; $8 wk. up. Edg. 0959.
4 MOD. RMS.—ON LAKE, AT PARK; BEAU. furnished; very reas. 1229 Greenleaf-av.
4 RM. APTS.; 1 BLK. TO LAKE, BUS, L; very reasonable. 5902 Kenmore-av.
6 MOD. ROOMS, BEAU. FURNISHED, BIG reduction. 837 Lakeside-place. Briar. 1338.
LGE. 3 RM. APT.—PCH., EL. REFR., BCH., bus, L; child. wel.; $45. Sunnyside 2840.
1459 BEACON, COR. SUNNYSIDE—4 RMS., glaz. slp. pch.; immed. poss.; all tran.
CLARK, N., 1004—NEW DEC., 1-2-3 FURN. kitnts., pr. bath; el. serv., $6-12; tr., $1.
4 RMS., LIV. RM., 2 BDRMS., KIT., PCH.; 3½ r. kit., bdrm., $12-10. 2819 N. Halsted.
BEAUTIFUL 2-3 R. APTS., BLK. L, LAKE. Reas. 1362 Greenleaf-av.
KENMORE 4640—1-2-3 RM. KIT. APTS. priv. bath, phone serv.; $7-10 wk. Wils. L.
3-4-5 RMS.—S. P. EXT. WALL BD., SHR. G. E. ref., lk.; reas. 5314 Winthrop.
SEE THIS LG. 4 RM. AND SUN PARLOR— Eleg. furn.; nr. lake; reas. Longb. 3807.
5 RMS., SLP. PCH.; COMPLETELY FURnished; good transp.; reas. Rav. 8468.
1 RM. KIT. APT.; NEW FIREPRF. BLDG.; complete service; $9 wk. up. 641 Aldine.
WINTHROP 5539—2½ RM. FURN. APT. Gas, light, Frig. Near beach. Reasonable.
BEAU. FRONT APT., LG. PORCH, REFRIG. 2 beds; very reas. 4639 Magnolia-av.
CHOICE STUDIO APT., NICE FURN., NR. loop, lake. Mich.-av.; $50 up. 218 E. Huron.
1340 FOSTER—3 RMS., NEW BLDG., $55. bedrm., inador; new furn.; Frig. Edg. 6595.
ATTRACTIVE 3 RMS., BATH, BEDRM., $10. Nr. L, bus. 319½ Sunnyside-av.

TO RENT—FURNISHED APARTMENTS.

NORTH.
Dearborn North Apts.
1117 N. Dearborn
Ideal location, near lake, only short walk from loop; attractively furnished 1-2-3 rm. apartments; large closets, tile bath, tub and shower combination; complete hotel service. Rentals from $65. Your inspection invited.
O. F. HOHBERG, MGR.
WHITEHALL 4318.
244 E. Pearson
SELECTED TENANTRY
800 NORTH AT THE LAKE.
2-3 RM. APTS., $55-$150
Furnished and unfurnished Kitchenettes, Dinettes, Bedrooms. FREE GAS, LIGHT AND REFRIG. Maid service, valet, dining rm., commissary. Bus at door. SUPERIOR 4701.
UPTOWN'S FINEST APT. HOTEL.
THE NORTHGATE
4701 BEACON-ST., COR. LELAND. New 5 story bldg., conveniently located near Uptown shopping and amusement center, 3 blocks W. Broadway, 1 block to 53 bus.
2-2½-3 RM. APTS., $45 UP.
Attractively arranged and appointed; complete hotel service, switchboard, elevator. EDWIN A. HOLMES, MGR. TEL. LON. 8734.
240 E. DELAWARE
OVERLOOKING THE LAKE.
Attractive 2 and 3 rm. apts.; newly decorated; full housekeeping; maid serv.; light, gas, and newly installed Frigidaire; elevators all nights, clerk, and switchboard. LOWEST PREVAILING RATES. SEE MANAGER. SUPERIOR 5847.
LINCOLN PARK ARMS
1 room apts. with twin and double inador beds; also bedroom apts.; complete hotel service; grill, commissary, and barber shop; 1 blk. park, lake, beach, and bridle paths; excellent trans.; reas. rates.
2738 PINE GROVE-AV.
NEW LOW RATES
Now supplying the demand for quality apts. of 1 to 4 rms. in this new 18 story cor. bldg. at prices little higher than outlying walkup bldgs. Optional hotel service.
DELAWARE TOWERS
DELAWARE AND NORTH WABASH.
NEW 17 STORY BUILDING.
Newly furnished, decorated in Japanese grass cloth, built-in-radio; owner management; select tenancy. One, two, three room units $70 upward.
CANTERBURY COURT
1220 NORTH STATE-PKWY.
Lowest Prevailing Rates.
Luxurious 1-2-3 rm. kitnt. apts., smartly furnished, complete hotel service; unfurn. if desired; located nr. lake; all tr.; the home you have wanted at the price you can afford.
Northland Apartments,
6383 SHERIDAN-RD.
1137 PRATT-BLVD. HOTEL.
1 and 2½ rm. furn. kit. apts., $35 and up; comp. hotel serv.; ½ blk. lake, bus, Loyola L. Also reasonable weekly rates, $9 and up.
AT LINCOLN PARK
Maid service, linens, showers, refrig., fireproof bldg.; homelike atmosphere. 1940 Lincoln-av., just west of Clark, Center and Ogden. Diversey 10354. Very reas. rental.
WEST.
AUSTIN APARTMENT HOTEL. 5808 W. LAKE-ST. Complete hotel service—$10 week up. Large, beau. furn. 1-2-3 rm. kitchnt. apts. EXCELLENT TRANSPORTATION.
KILBOURN MANOR.
4501 WASHINGTON. COLUMBUS 10535. Beau. furn. 1½-2½ rm. apts., incl. gas, light, refr., maid serv., elev.; all tr.; $37.50 up.
AUSTIN ARMS APT. HOTEL
130 N. LOTUS-AV. [5426 W.] Austin's finest 1-2-3 rms.; elec. ref., phone, linen, gas, maid serv.; ex. trans.; $10 up.
Mayfield Boro Apt. Hotel.
148 N. Mayfield [5900 W.]; new bldg.; 1-2-3 r. apts.; artistic furn.; ex. tr.; reas. rates.
"THE CHATEAU."
24 hr. swbd. serv. Roof garden. Twin beds. Reas. rts. Gentiles. 330 N. Austin. Man. 4240.
$35 UP—ATTR. FURN. 1-2-3 RM. APTS.; free gas, elec., Frigid., maid serv.; all trans. 30 N. Long-av. [5400 W.] Mans. 9063.
5000 WEST END-AV.—2 R. KITNT. APTS.; nicely furn., low rates. Man. 6185.
FURN. 5 RM. APT. RENT OR SHARE OR will rent rms. 24 S. Kedzie. 2d Floor.
2127 JACKSON-BL.—2-3 R. KITS., $7-$12; sgl. rms., $4; el., gas, linen, maid service.

WANTED—TO RENT—APARTMENTS.

REFINED COUPLE DESIRES WELL FURnished apartment on North Side, including all modern conveniences, strictly refined, clean and respectable. References. Address M B 420, Tribune.
WANTED—FURNISHED APT., 3 OR 4 RMS., 1 month's concession. Give full particulars. Address L Y 267, Tribune.
2-3 RMS., HTD., FURN. OR UNFURN.; NR. Humb. pk.; $20. Address M C 562, Tribune.
WANT 4 OR 5 R. APT., N. OR N. W. IN exch. for painting and dec. Pal. 5684.

TO RENT—STORES.

Suburban.
MONSTER BLDG., SUITABLE FOR FOOD market, or what? 100 ft. frontage on Madison-st., $85 per month. Wm. Lawrence, 517 Madison-st. Ph. Maywood 1665.

TO RENT—OFFICES AND SHOPS.

Central.
ENGINEERING BLDG.
PRIVATE OFFICES. ALSO FURNISHED AND UNFURNISHED. Desk space. Mailing address. Phone and Secretarial Service. 205 Wacker-dr., Suite 200. Central 1689.
35 S. DEARBORN-ST.
Furn. offices to rent; opp. First National bank; everything mod. including price; best elev. serv. Apply Rm. 204. Cent. 0091.
32 N. STATE, S. W. CORNER WASH.—ATtractive offices; splendid light; night service; center of loop; single r., $25 up; with recep. rm., $40 up; few furn. Beau. desk space, steno., phone. SWIGART & CO., Room 601.
BEAUTIFUL OFFICES—SALES DISPLAYS or studio space; unusually light; low rent. EDWIN J. BOWES JR. & CO. 154 E. Erie-st. Whitehall 6028.
OFFICE ECONOMY PLAN— FURN. OFFICES, $25; DESKS, $10 IN SMALL SUITES WITH SEC. SERVICE. Rm. 420, 82 W. Washington-st. Andover 5696.
PEOPLES GAS BLDG.—SUITE 2 OFFICES; rent separate; very low. Wabash 3279.
DESK SPACE—MAIL, PHONE SERV.; UP to $10. R. 609, 53 W. Jackson. Wab. 1078.
PRIVATE FURN. OFFICE, $20; STENO. service avail. Rm. 1823, 176 W. Adams.

TO RENT—MANUFACTURING PROPERTY.

FACTORIES AND WAREHOUSE SPACE. INDUSTRIAL LOCATING CO., Har. 1209.

RADIOS AND SUPPLIES.

ATWATER-KENT 7 TUBE RADIO, DYNamic speaker, walnut highboy; originally $125, now, complete with tubes for $24.50. Lyon & Healy. Bargain Basement, 243 S. Wabash-av.
PHILCO AUTO TRANSITONE 1933 MODEL, complete with all accessories, $39.75. Silver Marshall auto. radio, $19.75. 10 tube home Silver Marshall, $29.25. All new. 601 W. Washington-blvd. Call Haymarket 3020.
$15.95—'33 Auto Rad.—$15.95
Ronwyn Radio Stores, 3152 N. Ashland-av. 1413 S. Michigan-av. 1729 W. Chicago-av.
A $29.50 GENERAL MIDGET FOR $8.75 comp. with pentode tubes. Economy, 3100 Michigan. Open eves., 9; Sunday, 2.
Service Repairs, Etc.
$1—Ancel Radio Service—$1
POWER PACK SPECIALISTS—A. C. or D. C. CAPITOL 0168, SOUTH AND SOUTHWEST. ALBANY 9391, NORTH AND NORTHWEST.
$1 INCLUDES COMPL. INSPECTION CONtinuity test of set tubes, minor repairs. Work guaranteed 6 mos. anywhere, any time. Russell's Radio Service Lab. Seeley 0688.
$1—RADIO SERVICE—$1
ANYWHERE IN CHICAGO AND SUBURBS. ALL PHONES, SOUTH CHICAGO 0409.
EXPERT RADIO SERVICE—VAN BUREN 1218; free tube test. Euclid 10466.
$1 EXPERT RADIO SER., ANY MAKE, $1. Estab. 1921. Trotter Radio. Drexel 0922.
50c—RADIO SERVICE—50C. Any place. Work guaranteed. Albany 2898.

MUSICAL INSTRUMENTS.

Pianos and Players.
USED GRAND PIANO, $165. Used small size upright pianos, $35. KIMBALL FACTORY SALESROOM 2631 W. 26th-st. Lawndale 5802.
USED GRAND PIANO, $165. VOCAL teacher gave up studio. Will sacrifice. Wonderful tone; excellent condition; terms. Wyman's, 604 Republic bldg., 209 S. State.
RENT A BABY GRAND PIANO, $8 A MO. Or small upright. Investigate our special free piano rent offer. CABLE PIANO CO., 301 S. Wabash-av.
WE [illegible] BARGAINS IN USED PIANOS all makes and styles. SCHULTZ PIANO CO., 2200 W. MADISON-ST.

REAL ESTATE FOR SALE.

APARTMENT BUILDINGS.

South Side.

FINEST PRESSED BRICK, 2 FLAT, NEAR 69th-Halsted-sts., at $5,500, cut price in 10 yrs. 7013 S. Green-st., large brk. and steel, frt. porches, selected oak trim. and firs., tile firs. in bath, stm. ht., 2 car brk. gar.; lot 30x125 ft. to alley; was $13,500; new price, $8,000. Call bet. 2-8 p. m. today. or McClun, 217 W. 63d-st. Went. 1844.

North Side.

2 APT., 6-5 RMS., MOD. BRK.: 5500 NO. ON Paulina-av.; pr. $9,500; cash, $1,800, easy terms balance. Call Buck. 0500.

Northwest Side.

OWNER LEAVING CITY. WILL SAC. $10,000 equity 2 flat brick; h. w. heat; 2 car gar.; best offer. Atty. Karton, State 3237.

2 FLAT BRICK—6-6; ALMOST NEW; SELL or exch. for smaller. 5222 Newport.

BUSINESS PROPERTY.

West Side.

125 FT. MADISON-ST., W. OF 40TH; $250 ft., McCarthy, 4013 Madison. Ked. 8542.

HOUSES.

South Side.

WASH. PK. COURT—MOD. 10 RM. RES.; off hall; A1 cond.; 1 mtg. only; $1,500 for eq.; investigate. Scherer, Dre. 1800.

MOD. 9 RM. RES.; LOT 90X132; ALL mod conv.; nr. trans., schs. Beverly 3130.

Northwest Side.

$12,000 BUNG., $7,500; 7 RM. BRK.; H. W. ht.; small down pay. Own., 4734 N.Hamlin.

West Side.

A GOLD MINE BOUL. CORNER FOR BUSY day and night filling station. An estate must be sold. 1929 refused $25,000 for hotel site. Has 10 room house and double garage rented. Can be had for $10,000. Has a 2 yr. 6% $5,000 mtg. Investigate. S. E. cor. Austin-blvd. and Superior-st. No agts. or trade. Chas. Romer, Owner, R 4, Box 196, Racine, Wis.

SEE 2055 MONROE-ST.—9 R. HSE., STONE front. Bargain for quick sale.

VACANT.

Southwest Side.

30 FT. LOTS, $49 EA., $1 DOWN. $1 A week. Frank De Lusach, 95th-California.

REAL ESTATE—SUBURBAN—SOUTH.

General.

ONE ACRE—Beautiful rolling land; low taxes; no assessments; partly wooded; will take tax warrants, small monthly payments or consider small trades. Phone Normal 6706 or 6637 S. Halsted-st.

FOR SALE OR TRADE—2 FLT. BLDG., 4-5 rms., for business or farm. Address L 424, Tribune.

Beverly Hills—24 minutes to loop

$11,000 VANDERPOEL 6 RM. BRK. BUNG., 50 ft. lot, gar. $6,500. Beverly 3820.

REAL ESTATE—SUBURBAN—NORTH.

Wilmette—22 minutes to loop.

FOR SALE—50 FT. LOT, ALL IMPROVEments in; must sacrifice to meet mortgage. $20 per ft. Address A A 321, Tribune.

REAL ESTATE—SUBURBAN—N. W.

General.

NEW 4 RM. HOUSE ON FULL ACRE ADJAcent to beaut. lake; good swimming, fishing, golf. 41 min. on C. & N. W. $150 cash, $20 month. Address L X 171, Tribune.

REAL ESTATE—SUBURBAN—WEST.

General.

SMALL COTTAGE.

2 acres high land, sm. chicken hse., near Downers Grove on Burlington R. R.; $150 cash, $20 per mo. Address A L 280, Tribune.

BAR-B-Q, POULTRY, GAS, SITE, $1,075; terms. Address M D 546, Tribune.

REAL ESTATE—SUBURBAN—MISCELL'S.

DEPRESSION PRICE ON OGDEN-AV. CORner, 100x200, ripe for gas sta., barbecue; 20 miles to loop; $500 will handle. Address A L 255, Tribune.

REAL ESTATE—SUMMER RESORTS.

Frontage on Green Bay.

20 acres, 1,350 feet beach frontage, one-fourth mile from Menominee North Shore Golf Club. Beautiful trees. Sandy Bathing Beach. On concrete highway M-35. Ideal for Summer Hotel and tourist cabins. Bank sale of collateral. Priced low.
ADDRESS B G 25, TRIBUNE.

RECEIVERSHIP

by order of court; must sell 50 home sites during August, on most beaut. part of Fox river. 50x150 ft.; water rights; no reas. offer refused; trms. Franklin 0280.

LAKE LOT—40x125. LAKE RIGHTS, $195; terms, $5 per month. Also bargain, cottage, 38 miles Northwest of Chicago. Address L Y 32, Tribune.

SACR. NEW MODEL HOME ON 76 FT. lake front wooded lot; 8 rms., 2 baths; all mo. conv.; best loc. on Lake Geneva. A. Pederson, Cedar Point Pk., Williams Bay, Wis.

ENGLISH TYPE COTTAGE AT LAKE. NEAR McHenry. 1 hour Chicago; for quick sale, $800, incl. boat. Address L X 172, Tribune.

BUY DIRECT FROM FARMER-OWNER 50 x150 lake lot on Chain-o'-Lakes, near Antioch; $150; tms. Address M D 496, Tribune.

50C ON DOLLAR—HOMESITES, LK. MICH., near Mich. City; impts.; no assess.; $400 up. TANNER, 22 W. Monroe, R. 2105. Dea.1692.

OWNER MUST SELL 3 RM. COTTAGE ON beau. sand bottom Wis. lake; mod. conven.; $575; terms. Address M E 82, Tribune.

WILL SACRIFICE MY SUMMER HOME FOR $695, terms, 1 hr. n. w. of Chicago; no trades. Address A M 376, Tribune.

FOR QUICK SALE OWNER WILL SELL new 3 r. cotge., lge. Wis. lake, all conven., $575. Terms. Address M D 497, Tribune.

LGE. FOX RIV. WATER FRT. LOT, $500; 50 mi. N. W. Address M C 391, Tribune.

LAKE LOT; 1 HR. CHGO.; $200. INCLUDing boat. P. O. Box 442, McHenry, Ill.

40 ACRES—WITH LAKE, $1,000. OWNER, C. D. King, 1842 W. 50th-st.

LAKE GENEVA AND LONG BEACH, FINest homes on lake. Radcliffe 4829.

OWNER CUTS PRICE 3 R. COT.; LG. WIS. lake; $600. Address M D 490, Tribune.

REAL ESTATE—FARM LANDS.

Illinois.

HURRY—BARGAIN OF YOUR LIFE; 210 A. Fair buildings; near Rockford; sacrifice; only $4,500—half cash. Box 248, Elgin, Ill. Phone 2057 evenings.

FOR SALE—10 OR MORE ACRES, VIC. Long and Fox lakes, on paved rd.; 50 mi. from loop; $900 per acre; ½ cash; no trade. B. Schottler, 408 St. Charles-rd., Maywood.

MODERN POULTRY FARM—DAILY MARket for eggs, best farm soil, close to Chicago, schools, stores, transportation; cheap fare; easy terms. Address A M 590, Tribune

6 ACS. AND BLDGS.; ROUTE 64; IDEAL for poultry farm and gas sta., $5,000 cash, bal. easy tms. A. Stewart, St. Charles.

20 ACRES, FACING FINE ROAD. NEAR town, 45 miles west; price $1,000; $300 cash. Box 61, Wayne, Ill. No trades.

Michigan.

23 A., NR. TOWN AND LAKE, ON U.S. 12; rich soil, 7 r. hse., etc.; elec. avail. $2,000, ½ cash. 10 a., same hiway, no bldgs. $1,000; $150 cash. ROESSLER, 140 S. Dearborn-st.

8 ACS. EDGE GOOD TOWN S. W. MICH.; on state cement rd.; nice 6 rm. hse., el. lts., furnace, hen hse., etc.; barg., only $2,400; ½ cash. Address A H 546, Tribune.

31 A.—1 MI. CITY; 6 RM. HSE., BARN, fruit, $1,375, $100 cash, $15 mo. EVANS-FINNEY CO., Freemont, Mich.

½ ACRE, GD. 7 R. HSE., GAR., FRUIT; $750; $350 dn. A. Nixon, Cassopolis, Mich.

40 A., NR. PAW PAW; 8 R. HSE., STOCK; $2,500; 1-5 cash. 149 Boland, Bellwood, Ill.

SELL OR RENT 26 A. ON GOOD ROAD; barn; $1,500; $50 down. Greenleaf 9214.

SACRIFICE MY 80 A. FARM, GD. BLDGS., $2,500. C. D. King, 1842 W. 50th-st.

Oklahoma.

ENTIRE 10 ACRE TRACT DIRECT FROM owner for $50; $5 dn.; $5 mo. Mid. 9170.

Wisconsin.

SOO LINE LAND GRANT LANDS IN UPper Wisconsin. Free information. Ask for Booklet No. 53 Homeseekers' rates. Address H. S. FUNSTON, Land Dept., Soo Line Ry., Minneapolis, Minn.

REAL ESTATE—FRUIT LANDS.

40 A. FRUIT FARM, GD. COND., NR. FINE inland lake. For inf. ph. Hem. 9388.

REAL ESTATE WANTED.

Apartment Buildings.

WANT MOD. APT. BLDG. AT REAL SACrifice price, up to $15,000 cash or will buy 1st mortgage at lib. discount; state all details. Address A M 406, Tribune.

100% CASH FOR EQUITY IN APTS., OR will refinance. Address A K 267, Tribune.

Houses.

HSE., 6 OR 7 RM., N. SUB., $10,000; POSsession Oct. 1. Address N 109, Tribune.

Miscellaneous.

WANTED—PROPERTY ABOUT TO BE foreclosed. Will give good clear vacant near trans. Address A M 377, Tribune.

REAL ESTATE FOR EXCHANGE.

Apartment Buildings.

TWO FLAT, SUBJECT TO 1ST MTG. $4,000, for $3,500 cash and clear farm or other desirable property. Reply in detail. Address N 188, Tribune.

6 APT. BUILDING, LOT 66X137; WILL consider 2 or 3 apts. A. W. Waldmann Owner, 1309-11 Elmdale-av.

Business Property.

3 STORES, N. W. COR. 70TH-MAY; 100% rented; sac. for cash or trade for improved Owner, Webster 1627 or Triangle 3579.

Houses.

8 RM. WILMETTE HOME FOR HOTEL IN Chi. 1021 Central-av. Wilmette 2791.

The more people you can reach with your want ad, the easier it is to rent your apartment. That's one reason why Tribune Want Ads are the most productive in Chicago. Today they reach more than twice as many families in Chicago and suburbs as in 1920, yet, on a running copy basis, cost less per 1,000 families than in 1920! Call Superior 0100—Adtaker.

REAL ESTATE FOR EXCHANGE.

Farms and Acres.

WANTED—DIRECT FROM OWNER, EQUITY in large apartment building for clear farm, send full details for immediate reply. Address A B 333, Tribune.

Vacant.

50 FT. CLEAR BUS. VAC., NR. 82D-I. C., for apt. bldg. 1 mtg. only. Dre. 1800.

Other Cities.

LOS ANGELES STORES AND RESID. FOR Chgo. improv. Address A M 471, Tribune.

Miscellaneous.

WILL TRADE RECENTLY MADE SMALL first mortgages for bungalow or small bldg. See agent, 1156 N. Clark-st.

EXCHANGE 807 S. OAKLEY FOR WIS. lake cottage. Kenny Bros., 740 Washington.

REAL ESTATE LOANS.

First Mortgage.

1ST MTG. APPLICATIONS NOW ACCEPTed on city, suburban properties, and farms. REAL ESTATE REFINANCING CO., 311 E. 55th-st. Normal 4421.

OWNER WANTS LOAN $5,000 FOR 5 YRS. on 8 room home, restricted district Kenwood, near Kimbark and 50th-st. Lot 50x150. Address N 60, Tribune.

WANT $6,000 1ST MTG. ON W. SIDE 13-apt.; cor., 75-140; rent $5,460; net inc. 3 tm. int. paymt. Address M D 494, Tribune.

SEE US ABOUT MAKING OR REFINANCING your mortgage or bond issue; immediate service. Address M E 99, Tribune.

COLLATERAL LOANS TO OWNERS OF 1ST mortgages or will purchase at discount. BEHRENS, Longbeach 7530.

COLLATERAL LOANS ON 1ST MTGES. 1ST MTGS. BOUGHT. SUBST. DISCOUNT. General Acceptance Co., 139 N. Clark-st.

WANT $15,000 FOR 1ST MTG. ON 20 A., worth $110,000. Address A B 291, Tribune.

Junior Mortgage.

2D MORTGAGE LOANS
TRUSTEES SYSTEM SERVICE.

TRUSTEES' SYSTEM BLDG., N. E. CORNER WELLS AND LAKE-STS. .....ANDover 2121
1630 BELMONT-AV. ....GRAceland 3860
3940 W. MADISON-ST. ....KEDzie 2222
724 W. 63D-ST. ....ENGlewood 1230

WTD.—SM. 2D MTG. ON OAK PK. CHOICE cor. home. 761 S. Ridgeland, Oak Park.

2D MTGS. MADE IN ONE DAY. SIMMONS Bros., 69 W. Washington. Rand. 9140.

WTD.—$700 2D MTG. ON BUNGALOW, also chattel mtg. Address N 280, Tribune.

STOCKS AND BONDS.

A Lure to Timid Money

Six Per Cent Ten-Year Convertible Collateral Gold Notes of a highly successful Chicago Company.

These $500 and $1,000 Gold Notes make a conservative investment and a most attractive speculation.

Get the facts.
ADDRESS A B 336, TRIBUNE.

We Buy or Loan on TAX WARRANTS. REAL ESTATE BONDS.
Real Estate Bond & Securities Corp. 134 N. La Salle-st. State 4600.

CASH IN 5 MINUTES.

We buy listed and unlisted stocks and bonds. North American Trust Co. Bond Dept., Bank floor, 127 N. Dearborn-st.

SCHOOL SCRIP, TAX WARRANTS AND real estate bonds. Best cash prices. August C. Sievers & Co., 120 S. La Salle, Rm. 641. State 4253.

WE MAKE LOANS ON R. E., GOLD BONDS and other securities, also buy outright. Room 504. 72 W. Washington.

REAL ESTATE BONDS AND TAX WARrants bought for cash. Withold Securities Co., 134 N. La Salle-st. State 7500.

WE BUY REAL ESTATE BONDS. LOUIS Stern & Co., 134 N. La Salle-st.

WE BUY OR LOAN ON R. E. BONDS, TAX warrants. Suite 712, 134 N. La Salle-st.

BUILDING MATERIALS.

Bricks.

150,000 USED BRICKS CLEANED, DELIVered, $3.75 per 1,000. Lake View 2627.

Lumber.

YOU WILL POSITIVELY SAVE MONEY ON lumber, millwork, roofing, wallboard, etc. 3509-15 Belmont-av. Independence 4800.

MORTGAGES.

WANTED—PRIV. PARTY TO TAKE OVER small mortgage; fine loc. 208 E. Superior.

TO SELL SMALL CHICAGO 1ST MTGS. AT disct. Phone Ran. 9146.

FINANCIAL.

PARTY SEEKS LOAN OF $2,000 AT 8% exceptionally well secured by collateral listed on the N. Y. stock exchange. Telephone Mr. Allen, Lincoln 7283 after 6 p.m.

WILL PAY COMMISSION AND LIBERAL interest on loan of $2,000, fully secured by $10,000 collateral. Address N 166, Tribune.

HOME FURNISHINGS WANTED.

ATLANTIC 2290.

PHILPOTT'S BUYERS MEAN MONEY TO YOU. See us first. Get more. We are as near as your phone. ARTHUR R. PHILPOTT.

KEDZIE 1300.

Best cash prices for used furn., rugs, stoves, elec. radios. Homan Furn. Prompt service.

CALL CRAWFORD 3850 FOR HIGHER cash prices on your furn., rugs and elec. radio. Prompt serv. Spaulding Furniture Co.

CALL NEVADA 1150 — HIGHEST CASH prices paid for used furn., rugs, stoves, elec. radios; prompt service. Acme Furn.

WANT COMPL. FURN. 3-4 RMS., NORTH pr. L or Bdway. Address X 580, Tribune.

CALL SEELEY 3378 FOR GD. CASH PRICE for furn., rugs, etc. We call anywhere. Brown.

CALL BRUNS. 7188 FOR HIGHEST PRICES FURN., RUGS, STOVES; GO ANYWHERE.

DEALER STARTING BUSINESS NEEDS furniture, rugs; cash. Hyde Park 3197.

I NEED COMPLETE APT. OR SEPARATE pieces. Pay cash. Phone Regent 5609.

HOUSEHOLD APPLIANCES.

$50 NEW ELECTRIC WASHER, $25; ALSO used Maytag, Thor, etc. Regent 3190.

EL. WASHERS, $15; MAYTAG, $25; THOR, $25. Public Appliance Co., 3126 Lincoln-av.

Electrical Refrigeration.

NEW, REPOSSESSED AND USED NORGE, Frigidaire, Servel, Sparton, Kelvinator; GUARANTEED; all sizes; low as $29; big discount on floor samples; $5 down; easy terms; extra low prices for apt. house owners. Open eves. 1954 W. 35th-st. Laf. 3040.

$44—While They Last!—$44.

Brand new electric refrigerators, slightly scratched in shipping; factory guar. Factory, 2211 S. Michigan-av. Op. eves., Sun.

Factory Display Samples, $48

All new, factory guaranteed. At factory 2430 S. Michigan-av.; open eves. and Sun.

7 CUBIC FT. 2 DOOR FRIGIDAIRE; EXcellent condition; originally sold for $245; now $65. Rm. 1491, 222 N. Bank-dr.

HOME OWNERS AND BUILDERS ATTENtion: Frigid, Zerozoner Kelv. to sell as low as $27.50 ea. 220 W. Hur n. Open Sun.

SERVICE ALL MAKES; UNITS, PARTS; used refr., $35. 2835 Lincoln. Buck. 2046.

CASTOFF CLOTHING.

HIGH PRICES FOR MEN'S CAST OFF clothes. J. Good, 33 N. Halsted. Mon. 0277.

TYPEWRITERS AND SUPPLIES.

OFFICE MACH. AND SUPPLIES FROM mail order house. 190 N. La Salle-st.

PRINTING MACHINERY AND SUPPLIES.

200 CASES TYPE, PRESS, ETC., CHEAP. We buy, sell. 1679 Milwaukee. Bruns. 9756.

INSTRUCTION.

REFRIGERATION INSTRUCT. ON UNITS installation. Join now. Buck. 6685.

OFFICE DEVICES.

MAIL ORDER HOUSE OFFICE MACH. AND supplies. 190 N. La Salle. Fra. 5235.

LOANS.

Personal, Property, and Salary.

Why pay more Than Household's low rate?

Cash loans up to $300 to husbands and wives at reasonable rates. Loans above $100 up to $300 made at a rate less than the usual small loan rate.

If you are keeping house and can make regular monthly payments, you have all the security needed for a Household loan.

Quick service. Strictly confidential. Husband and wife only need sign. No endorsers. 20 months to pay.

LOOP:
77 W. Washington, 10th floor. State 0151
105 W. Monroe, 5th floor. State 1777
105 W. Madison, 14th floor. Franklin 0885
ROGERS PARK:
1737 Howard-st., 2d floor. Rog. Pk. 8320
WEST:
4010 W. Madison-st., 4th floor. Kedzie 0704
9 S. Kedzie-av., 3d floor. Van Buren 0100
CICERO-BERWYN:
6012½ W. 22d-st. 2d floor. Cicero 6400
OAK PARK:
1140 Lake-st. 3d floor. Euclid 503
NORTHWEST:
2800 Milwaukee-av., 5th floor. Capitol 3440
4710 Irving Park. 2d floor. Pensacola 4570
NORTH:
1951 Irving Park. 2d flr. Buckingham 1006
4753 Broadway. 11th floor. Longbeach 7163
SOUTH:
841 E. 63d-st., 4th floor. Plaza 8360
736 E. 63d-st., 2d floor. Fairfax 2839
6856 S. Halsted-st., 2d fl. Englewood 5534
SOUTHWEST:
6255 S. Ashland-av., 2d floor. Hemlock 4510
2355 W. 63d-st., 2d floor. Republic 4472
SOUTH CHICAGO:
9130 Commercial. 2d floor. So. Chicago 0103
ROSELAND:
11106 S. Michigan, 2d fl. Commodore 3880

HOUSEHOLD Finance Corporation

Commonwealth Customers—PAY LESS—for LOANS

COMMONWEALTH'S rates on amounts above $100 is substantially lower than the lawful rate usually charged.

THE personal property which nearly every family owns and the signature of husband and wife enable one to secure any amount up to $300 quickly and easily.

You get the full amount of the loan, and up to 25 months to repay. Interest at the REDUCED RATE is charged only while you keep the money.

Also Salary and Auto Loans.

9—CHICAGO OFFICES—9.

COMMONWEALTH—LOOP. Wab. 8233. 209 S. State. Rm. 600. Republic Bldg.
COMMONWEALTH—NORTH. 4803 Lincoln-av. Rm. 215. Long. 3456
COMMONWEALTH—ROGERS PARK. 1791 Howard-st. R. 212. Rog. Pk. 0751
COMMONWEALTH—NORTHWEST. 4013 Milwaukee-av. R. 307. Ave. 0443
COMMONWEALTH—WEST. 9 S. Kedzie-av. Rm. 222. Kedzie 1437
COMMONWEALTH—OAK PARK. 137 Marion-st. Rm. 206. Village 6886
COMMONWEALTH—SOUTH. 6300 Cottage Gr., R. 305. Hyde Pk. 0604
COMMONWEALTH—SOUTHWEST. 6314 S. Western. Rm. 201. Prospect 3130
COMMONWEALTH—ROSELAND. 11112 S. Mich. Rm. 220. Pullman 6615

Commonwealth Loan Co.
BUSINESS ESTABLISHED 1887.

QUICK—LIBERAL—CONFIDENTIAL—

Salary Loans On Your Signature Only
$25 to $300 at NO EXTRA COST.
An Unequaled Method.

Come in or phone. Learn how liberal our SALARY LOAN METHOD really is. You'll like the simplicity of the entire transaction.

NO ENDORSERS—NO MORTGAGES. NO PUBLICITY—PAYMENTS TO SUIT.

Furniture, Auto and Co-Maker Loans Made if Requested.

LOCAL LOAN CO.
UNDER STATE SUPERVISION
27 W. WASHINGTON. RANDOLPH 8400
821 W. 63D-ST. ENGLEWOOD 7800
1212 N. ASHLAND. BRUNSWICK 3100
4013 MILWAUKEE. AVENUE 1400
1 N. CRAWFORD. KEDZIE 5900
8 N. OGDEN-AV. HAYMARKET 4700

Personal Finance Says

You can solve any family financial problem with a "PERSONAL" LOAN. Our service is prompt and confidential. The cost is low. SMALL MONTHLY PAYMENTS.

PHONE—WRITE—OR VISIT the nearest PERSONAL office.

CHICAGO—PERSONAL.
4554 Broadway, 2d floor. LONgbeach 4082
4770 Lincoln-av., 2d fl. LONgbeach 6357-8
3982 Milwaukee-av., 2d fl. PALisade 0989
4010 W. Madison-st., 2d fl. NEVada 2134
757 W. 79th-st., 2d fl. RADcliffe 8228
841 E. 63d-st., 3d fl. HYDe Park 1472
2403 W. 63d-st., 2d fl. REPublic 7229
OAK PARK—PERSONAL.
1040 North-blvd., 2d floor. VILlage 6840
CICERO-BERWYN—PERSONAL.
5623 W. 22d-st., 2d floor. CICero 5202
EVANSTON—PERSONAL.
708 Church-st., 2d floor. GREenleaf 6081

Personal Finance Co.

Cash . . .
$25 to $300 . . .
Salary or Furniture

A quick, dignified transaction giving you the full amount of the loan at legal rates with repayment to suit your convenience.

Our FRIENDLY LOAN SERVICE has been popular for the past 43 yrs.

CALL—WRITE—OR PHONE

C. C. ERD
7 S. DEARBORN-ST. ROOM 916.
PHONE CENTRAL 4733-34.

MONEY?
LOANS—$25 TO $300.
Salary or Furniture.
T. B. WARD
8 S. DEARBORN, RM. 612. RAND. 2060.

SALARY OR FURNITURE LOANS. $10 TO $300.
IMPERIAL CREDIT CO.
30 W. Washington-st., 11th floor. Fra. 8924.
SOUTH SIDE OFFICE:
6317 S. Halsted-st. 2d Floor. ENGLEWOOD 0108.

BUSINESS LOANS

up to $10,000 on the equipment of factories, restaurants, laundries, hotels, rooming houses, etc. Easy time payments. Also loans on accounts receivable. F. BOLAND, 215 W. Randolph. Frank. 1966.

NEED MONEY?
For "Personal" Loans
See BACK COVER of the NEW Chicago TELEPHONE BOOK.

Household and Salary Loans, $50 TO $200.
Chicago Finance Co.,
11 S. La Salle-st., Room 1301. Central 1060.

BARTER AND EXCHANGE.

CARPENTER WORK, METAL WEATHER stripping, exch. for sm. car. Bel. 4945.

RENTAL OF 8 RM. HOUSE; H. P. DIST.; nr. I. C.; for late mod. auto. Hyd. Pk.1037.

5 A.; IRRIGATED; F. & C. RIO GRANDE val.; want good car. Mr. Reed, Bri. 1400.

AUCTION SALES.

WILLIAMS, BARKER & SEVERN CO. 423 S. Wabash. General Auctioneers. Furniture, Carpets, General Household Goods. Telephone Harrison 3777.

USED AUTOMOBILES FOR SALE.

BARGAINS, Repossessed Cars

1931 AUBURN Sedan	$495
1931 NASH Sedan	450
1931 CHEVROLET Sedan	260
1931 FORD Sedan	250
1929 ESSEX Sedan	140
1928 OLDSMOBILE Sedan	115
1929 PEERLESS Coupe; rum. seat	135
1928 HUDSON Sedan	130
1929 FORD Roadster	125
1929 STUDEBAKER Sedan	175
1928 CHRYSLER 7 pass., imp. 80 Sedan	275

MANY OTHERS TO CHOOSE FROM. Can be bought for a small down payment.
AÇME FINANCE CO.,
1344 S. Michigan-av. Calumet 1483.
OPEN EVENINGS AND SUNDAYS.

AUBURN—'32 8 USED CONVERT. COUPE; 6 wire whls., fend. wells, white wall tires, trunk, heater, spotlight; orig. cost $1,580. Reposs. Dr. very little. Car cannot be told from new. Will sell for only $695. Your car as down payment. Bal. 12-24 mos. 7 day driv. trial. 90 day guar. G. M. S. Finance Co.
4635 Washington-blvd.

AUBURN—1932 USED DE LUXE PHAETON Sedan; 5 pass.; 4 dr., 6 wire whls., side mts., chrome tire covers, free whlg. Reposs. Sac. for $685. Your car as down pay. Bal. 12-24 mos.; 7 day driv. trial; 90 day guar. G. N. C. FINANCE CORP., AT CRAWFORD.
3939 Washington-blvd.

Auburn Sedan, '29; 6 wire wheels; very sporty; $365.
STUDEBAKER CO., 26TH & MICHIGAN.

AUBURN—1930 6 CYL. 4 DR. SED., WIRE wheels; $295. 3333 W. Madison.

BUICK—'31 DE LUXE 8-91 SEDAN; LONG whl. base; 6 w. whls., white wall tires, side mts., chrome tire covers, trunk. Cost over $2,250. Reposs. Sac. for $895. Your car as down pay. Bal. 12-24 mos. 7 day driv. trial. Open eves. until 11 o'clock. G. N. C. FINANCE CORP., AT CRAWFORD.
3939 Washington-blvd.

BUICK DEMO.

Used 1932 model 57 [Buick's 3500 lb. str. 8 sed.]; finished in Guardian Blue; offered at big saving with regular Buick guarantee. Your car in trade as down payment. West Side Buick Co., 4666 Washington-blvd.

BUICK—LATE 1930 DE LUXE SEDAN; side mts.; heater. Lorraine spotlight, fender mirrors, radio, trunk rack; in storage 1 yr.; taken in default of loan. $695. $20 down, balance 18 months; open every eve. I. A. C. Finance Co., 2022 N. California-av.

Buick 8 Sedan, '31; every detail like brand new; $645.
STUDEBAKER CO., 26TH & MICHIGAN.

BUICK—1929 MASTER 6 SEDAN; PERfect condition; finish and tires like new; $50 down, $30 per month; no endorsers. 5710 Broadway, Longbeach 1252.

BUICK—87 DE LUXE SEDAN, '31, 5 PASS., side mts., trunk, etc.; perfect mechan.; can't be told from new; repossessed; $785, tms., trade. Walton Finance, 940 Milwaukee.

BUICK—'31 8 CYL. MODEL 67 4 DOOR Sedan; trunk, hot wtr. htr.; orig. cost $1,550. Our price $695. Also '31 Sport Cpe., mod. 66-S., $695. Tms. 1801 W. 63d-st.

BUICK—1930 47 SEDAN, $495. A like new 4 door, offered at a very low price for quick sale. Northwest Buick Co., 3801 Lawrence-av.

BUICK—1929 SEDAN. CONDITION AND appearance excellent; guaranteed; $395. $165 DOWN, BAL. $30 MONTHLY. Jas. Levy Buick Co., 23d and Michigan-av.

BUICK—1932 BIG 8 BROUGHAM USED. REAL $2,215 CAR, ONLY $1,585. CALL MR. JOHNSON, WELLINGTON 7802.

BUICK—'32 5 PASS. COUPE, 134 IN. W. B., 6 w. w.; used; run 3,100 mi.; 90 day guar. 2019 Calumet. Vic.6042. Eves. Dor.6955.

BUICK—1930 VICTORIA, EXCEPTIONALLY clean; priced very low for quick sale. LINCOLN PARK BUICK, 2825 N. Halsted-st.

BUICK—'29 STAND. COUPE; RUMB. ST.; A1 throughout; pri. party. Oak. 6644.

BUICK—'29, 51 SEDAN; 6 NEW TIRES; arrange terms; priv. Dorch. 6270.

CADILLAC V-12 '31

To the man who is satisfied only with a motor equipage which in inimitable style, perfection, power and performance stands above all ordinary cars, here is opportunity. This fashionable 5 passenger Town Sedan with wire wheels, full equipment, interior by Fleetwood has been conditioned in our New Car Service Division by Factory skilled mechanics. Warranted. Inspect this car now. Reduced to $2,295. Your old car as cash. Easy payments.
CADILLAC MOTOR CAR CO.
2250-58 S. MICHIGAN. Calumet 4185.

CADILLAC—8 1932 DE LUXE SEDAN; long whl. base; used; free wheeling, automatic clutch; 6 wire whls., side mts., white wall tires. Reposs. Cost over $3,800. Sacr. for $2,395. Your car as down payment. Bal. 12-24 mos. 7 day driv. trial. 90 day guarantee. Open evenings until 11 p. m. G. N. C. FINANCE CORP., AT CRAWFORD.
3939 Washington-blvd.

CADILLAC—'31 V-16 CUST. FLEETWOOD Sedan; 6 w. whls., side mts. A nearly new car. Purchased a short time ago by a Chicago financer from the Cadillac Co. Cost over $6,800. Reposs.; sacr. for $1,875. Your car as dn. pay. Bal. 12-24 mos. 7 day driv. trial. G. N. C. FINANCE CORP., AT CRAWFORD.
3939 Washington-blvd.

CADILLAC—1930 TOWN SEDAN; COST over $4,000 new; perfect. de luxe. 6 wire wheels, white wall tires, spotlight, luggage carrier, trunk; a 75% depreciation; reduced to $1,095. Robert M. Foley & Co., 3817 Lawrence-av. Keystone 6600.

Cadillac Sedan, 1926; was given splendid care; $245.
STUDEBAKER CO., 26TH & MICHIGAN.

CADILLAC—LATE '29 7 PASS. SED.; EXC. mech. cond.; perfect paint, new tires; must sell at once; terms. Keystone 5601.

CADILLAC—V-63 SEDAN, 7 PASS. ORIGinal finish, new tires; runs like new. Bargain, $100 cash. 2810 Madison-st.

CADILLAC—'28 IN WOND. SHAPE; 7 P. Taken in default of loan. Sac. for $395. I. A. C. Finance Co., 2022 N. California-av.

Chevrolet 1932 Sedan, $495.
4-DOOR, USED.
Chevrolet 1932 Coach, $475.
USED DE LUXE SIDEMOUNT MODEL.
Both cars are exactly like new and guaranteed with full service.
HEALY MOTOR SALES.
4631-33 W. Madison. Col. 7083.

Chevrolet Rdstr., '30; low mileage; rumble seat; $195.
STUDEBAKER CO., 26TH & MICHIGAN.

CHEVROLET—'31 CONVERT. COUPE; LIKE brand new; side mounts; rumble seat; wonderful condition; $100 down; rare chance. 7424 Stony Island. Plaza 2772.

CHEVROLET—1930 COACH; NAVY BLUE, cream colored wire wheels........$75 down
1930 coupe; special lights..........$70 down
GLENN E. HOLMES, Inc., 30 West Lake-st.

CHEV.—'32. COACH; USED; LOW MILEage; private party; must sell. Key. 1403.

CHEVROLET—LATE '30 COUPE; A-1 CONdition; $195 cash. Vincennes 0949.

CHRYSLER—8, 1932 USED DE LUXE CONvert. Coupe; 6 w. whls., side mts., chrome tire cov., radio, hot wat heater. Cost over $1,950; reposs.; sacr. for $695. Your car as down pay. Bal. 12-24 mos. 7 day driving trial. 90 day guar. Open eves until 11 p. m. G. N. C. FINANCE CORP. AT CRAWFORD.
3939 Washington-blvd.

CHRYSLER—8 DE LUXE '32 SED., USED; 6 wire whls., side mts., chrome tire covers, radio, hot water heater. A nearly new car. Cost over $1,885. Reposs.; sacr. for $695. Your car as down pay. Bal. 12-24 mos. G. N. C. FINANCE CORP. AT CRAWFORD.
3939 Washington-blvd.

Chrysler Brom., '28; runs fine; very clean; $195.
STUDEBAKER CO., 26TH & MICHIGAN.

CHRYSLER—COUPE; LATE 1929, MOD. 75; fine shape; must sell at once; financial diff. 2537 Montrose. Juniper 7622.

CHRYSLER—'29 75 SEDAN; A-1 COND.; no reas. offer refused. E. Z. Terms. LOGAN SQUARE BUICK, 2468 Milwaukee-av.

CHRYSLER—'27 70 ROADSTER; RUMBLE seat; exc. cond.; $95. Garage, 3406 Lake-st.

CORD—'31 CONVERT. PHAETON SEDAN, nearly new; radio, side mts., white wall tires; most beautiful Cord in city. Cost $3,600. Reposs. Sac. for $745. Your car as down pay. Bal. 12-24 mos. 7 day driving trial. 90 day guar. Open eves. until 11. G. N. C. FINANCE CORP. AT CRAWFORD.
3939 Washington-blvd.

CORD—1931 CUSTOM DE LUXE SEDAN; 6 wire wheels, 2 fender mounted, white wall tires, used little; will pass for new; original cost $3,200; repossessed; sacrifice for $795. C. M. A. C. FINANCE, 3327 MILWAUKEE, AT CRAWFORD.

DE SOTO—1930 SPORT SEDAN; 6 WIRE wheels, 2 fender mounted; fully equipped; $275; terms. 2810 MADISON.

DODGE—1931 8 CYL. SEDAN, DEMONstrator; fully equipped and has wire wheels; carries our regular guarantee. Can be bought at a big reduction. Easy terms. Ask for Mr. Malone, Dashiell Motor Co., 2542 S. Michigan. Calumet 7300.

Dodge Coupe, '30; a beauty; sweet running motor; $295.
STUDEBAKER CO., 26TH & MICHIGAN.

DODGE—1930 RUMBLE SEAT COUPE, REconditioned and guaranteed by Chrysler dealer; priced right at $335; tms. and trade. 3236 JACKSON-BLVD.

Essex Coach, '29; looks and runs like new; $185.
STUDEBAKER CO., 26TH & MICHIGAN.

FORD—1931 CONVERTIBLE CABRIOLET. Like new throughout. Special today, $285. GLENN E. HOLMES, Inc., 30 West Lake-st.

FORD—1930 CONV. CABRIOLET; CANARY yellow sport. Owner must sacrifice. Can arrange terms. Independence 2900.

FORD—1931 TUDOR SEDAN; USED LITtle; sacrifice for default of mortgage. $265, $20 down, bal. 18 mos. 2022 N. California.

FORD—'29 TUDOR; A-1 COND. BEST CASH offer. Priv. 2332 Osgood-st.

FORD—1931 COUPE; 2 SIDE MOUNTS; attractive car; $255. Tms. 1107 N. Clark.

FORD—1931 CONVERTIBLE CPE.; SPLENdid cond. $113 down. 1107 N. Clark.

FORD—1928 RDSTR.; SIDE MTS.; FLDG. windshield, $60; new tires. Long. 1119.

USED AUTOMOBILES FOR SALE.

Fords—500—Chevrolets
Priced Lowest in History.

500 GUARANTEED CARS REDUCED 60%. $30 CASH, BAL. EASY. No Endorsers. '29s, '31s, $75 UP. '27s, '28s, $25 UP. 1932 STATE LICENSE FREE. Your car as down payment. Always open.
LEVY AUTO AND FINANCE CO.,
724 Milwaukee cr. Carpenter.

Sale of Repossessed Cars.

Fords, Chevs., Buicks, Chryslers and others. Sorenson, 1325 W. Randolph, until 9:30 p.m.

FORDS—(50)—1932—(50)
FACTORY CARS, SLIGHTLY USED.
25% SAVINGS
ALL BODY TYPES.
1,500 MILE GUARANTEE.
3 FREE GREASINGS.
COME EARLY NO CARS RESERVED.
1ST COME, 1ST SERVED.
YOUR CAR AS DOWN PAYMENT.
BALANCE EASY PAYMENTS.
RAY TENNES MOTOR CO.,
AUTH. DLR., 2451 N. SACRAMENTO-AV.

FORDS—'30's and '31's
$50 DOWN, $3 PER WEEK.
$75 to $125 for your 1928 or '29 Ford or Chevrolet.
25 late '30s, cpes., sedans, rdstrs., $165 up.
25 late '31s, cpes., sedans, rdstrs., $250 up.
Money-back guar. with every car.
Litsinger, 925 W. Jackson. Open eves.
AUTHORIZED FORD DEALERS.
OVER 35,000 SATISFIED OWNERS.

FORD SPECIALS

1931 Victoria	$285
1931 Tudor	265
1931 Coupe	245
1930 Coupe, rumble seat	185

All cars in A1 condition and guaranteed with full service.
HEALY MOTOR SALES.
4631-33 W. Madison. Col. 7083.

FORDS—GUARANTEED.

1932 Used V 8 Tudor	$495
1931 Fordor, slant windshield	315
1931 Victoria; like new	295
1931 Tudor, motor No. 4139588	245
1931 De Luxe Rdstr., sidmt., trunk	275

Full Free Service. Terms to suit.
M. J. KELLY. 4445 W. Madison.

FORD—1929 TUDOR; SPECIAL AT ...$125
Ford 1931 Coach ....$85 down
Ford 1931 De Luxe Roadster .....$95 down
Ford 1931 Std. Coupe; s. mts. .....$95 down
Ford 1931 Victoria; very low, at $110 down
Ford 1931 Convertible Coupe $285
GLENN E. HOLMES, Inc., 30 East Lake-st.

FORDS—1928 TO 1931; ALL MODELS. PRICED TO SELL AT ONCE.
SEE OUR BARGAINS BEFORE YOU BUY. HESSER & SODEN, 1234 MORSE-AV.

FORDS—[20]; 1931, 1930 AND 1929 Cabriolets, Sport Coupes and Std. Coupes. All in perfect condition, at a bargain. Terms or trade. LAWDER BROS., 6900 Vincennes.

FORDS — 10 LATE MODEL CPES. LOOKS and run like new; $185 each. LAWDER BROS., 6900 VINCENNES-AV.

FORDS—10 LATE '31 AND '30 TUDORS. In excel. cond. at a barg. Tms. or trade. LAWDER BROTHERS, 6900 VINCENNES.

FORDS—ALL TYPES; TOO MANY IN STOCK; will sell for seasonable offers. 650 Madison-st., Oak Park. Austin 2120.

FORD — 1929 FORDOR. VERY CHEAP; must have cash today. 6426 S. Peoria.

FORD—1932 SEDAN, USED LITTLE; ALmost new; $450; tms. 3327 Milwaukee.

Franklin Sport Roadster.
$950

1930 model with super-charger, 4 speed transmission; driven just a short time; has wire wheels and side mounts, rumble seat, excel. tires, etc.; finish black with straw colored wheels; cost new, $3,150; fully guaranteed mechanically.
FRANKLIN FACTORY BRANCH,
2000 S. Michigan-av. Victory 2000.

FRANKLIN—'30 DE LUXE SED., 7 PASS.; 6 wire whls., side mts. A nearly new car. Radio. Cost over $3,100. Reposs. Sacr. for $595. Your car as dn. pay. Bal. 12-24 mo. G. N. C. FINANCE CORP., AT CRAWFORD.
3939 Washington-blvd.

FRANKLIN—"135" DE LUXE 5 PASS. Sedan. A beautiful late 1929, finished in Black duco, with 6 wire wheels, side mounts, etc. Tires nearly new; very specially priced for quick sale. Terms, trade. LINCOLN PARK BUICK, 2825 N. Halsted-st.

Franklin Brom., '29; it's in wonderful condition; $585.
STUDEBAKER CO., 26TH & MICHIGAN.

GARDNER — '31 STR. 8 ROADSTER, 6 wire whls., side mounts, Lycoming motor, fully equipped; a $2,000 car for $350; don't miss it; terms. 4637 W. Madison-st.

GRAHAM—'32 USED 6 SEDAN, 4 DR., wire whls., heater, white wall tires. Dr. little; $545; your car as down pay. Bal. 12-24 mos.; 7 day driving trial; 90 day guar. G. N. C. FINANCE CORP., AT CRAWFORD.
3939 Washington-blvd.

GRAHAM—1929 SEDAN, SIDE MOUNTS, good motor, paint, and tires; 4 speed transmission; will accept any reasonable offer. 640 Madison-st., Oak Park. Austin 2100.

GRAHAM-PAIGE—'29 4 DR. LT. 6 SED., like new, $185. 4657 Irving Park-blvd.

GRAHAM-PAIGE—1928 SEDAN, $265. Your chance to get a good looking 4 door sedan at a very low price. Terms. Northwest Buick Co., 3801 Lawrence-av.

HUDSON—'31 8 4 DR. 5 PASS. DE LUXE Sedan; 6 w. w., fend. wells, chrome tire covers, trunk; cost $1,677; can't be told from new; reposs.; sacr. for $395. Your car as dn. pay.; bal. 12-24 mos. 7 day driv. trial; 90 day guar. G. M. S. Finance Co.
4635 Washington-blvd.

Hudson Coach, 1929; New tires; A1 motor; $275.
STUDEBAKER CO., 26TH & MICHIGAN.

HUPMOBILE—6, 1931 DE LUXE SEDAN; 6 w. w., side mts.; fully eqpd.; sac. at $495; $20 dn., bal. 18 mo. Open evenings. I. A. C. Finance Co., 2022 N. California-av.

HUDSON—1931 SEDAN, WIRE WHEELS. maroon duco; like new; excellent tires. Buy now—save money. HILL MOTORS, 640 Madison-st., Oak Park. Austin 2100.

HUDSON—1931 SPORT COUPE, ALL SIDE mounts, 6 wire wheels, h. w. heater, spotlight, trunk rack; $470. 2308 S. Halsted.

HUPMOBILE—'32 8 MODEL H USED 4 DR. 5 pass. De Luxe Sedan; 6 wire whls., fend. wells, chrome tire covers, spotlight; trunk; cost $2,285; slightly used; reposs.; sacr. $1,095. Your car as dn. pay. Bal. 12-24 mos. 7 day driv. trial. G. M. S. Finance Co.
4635 Washington-blvd.

HUPMOBILE—1931 SPORT COUPE; 6 CYLinder; 6 wire wheels, 2 fender mounted; rumble seat, free wheeling; can't be told from day it left factory; $495; guar.; terms. ALWAYS OPEN. 2810 MADISON.

HUPMOBILE—1930 8 CYL. 4 DR. CUSTOM de luxe sedan; 6 wire whls., side mts.; all metal tire covers; $465. Pass for new. Terms. 1801 W. 63d-st., corner of Wood.

HUPMOBILE—8 4 DOOR SEDAN; BEAU. cond.; only $195; take small car in trade. priv. party. Ask for Angelo aft. 6:30. 1107 N. Crawford, 2d floor rear.

HUPMOBILES. ATTEND THE GREAT selling event now in progress. Buy now. Gambill Motor Co., 2230 S. Michigan-av.

LA SALLE—1931 DE LUXE TOWN SEDAN, eqpd. with 6 W. W., side mounts, trunk, Lorraine light, hot water heater, chrome tire covers and other extras. Here is real motor car luxury, priced very low at $1,275 for quick sale. Terms and trade arranged.
OAK PARK BUICK SALES CO.,
702 Madison-st., Oak Park. Mansfield 2314.

LA SALLE—'29 5 PASS. 4 DR. SEDAN; radio, 6 wire wheels, side mounts, like new, elec mech. cond.; must sell at once; see and ride in to appreciate. Biggest barg. for only $485. Terms or trade. M. & E. Motor Sales, 4530 W. Madison. Man. 3858.

La Salle Sedan, '28; was in storage for 2 years; $295.
STUDEBAKER CO., 26TH & MICHIGAN.

LA SALLE—1930 TOWN SEDAN; W. W., white wall tires, trunk, extras; repossessed; sac. for $685, terms. C. M. A. C. Finance, 3327 Milwaukee-av., at Crawford.

LINCOLN SEDAN.

1931 model that looks and runs as though it were direct from the factory. Here is a distinguished looking car that was only driven enough to have the motor properly broken in. This Lincoln represents the industry's finest and will please the most exacting buyer. Only $1,895. Terms. PIERCE-ARROW FACTORY BRANCH, 2246 S. Mich.

LINCOLN—8, LATE '32 USED DE LUXE Sedan; w. whls. Free wheel., radio; latest equipment. Dr. very little. Cost over $4,100. Reposs.; sacr. for $2,350. Your car as down pay. Bal 12-24 mos. 7 day driv. trial. 90 day guar. Open eves. until 11 p. m. G. N. C. FINANCE CORP. AT CRAWFORD.
3939 Washington-blvd.

LINCOLN—LATE '31 4 DOOR TOWN SEdan; eqpd. with 6 wire whls., chrome tire covers; spotlight, radiator screen, Philco radio; finished in black. Orig. cost $5,750. Used very little. Will sell at a barg. Tms. 1861 W. 63D-ST., COR. WOOD.

LINCOLN—1929 CONVERTIBLE COUPE; excellent condition. Beautiful black finish with Khaki top and whitewall tires, hot water heater, etc. Very specially priced.
OAK PARK BUICK SALES CO.,
702 Madison-st., Oak Park. Mansfield 2314.

Lincoln Limo., 1928; 6 wire whls., side mts.; 100%; $450
STUDEBAKER CO., 26TH & MICHIGAN.

LINCOLN—1930 TOWN SEDAN, 6 WIRE wheels, side mounts; driven little; a real buy; $875; 7 day driving trial; 90 day warranty; terms. 4637 W. Madison-st.

Marmon 8 Sedan, '30; low mileage; extras galore; $295
STUDEBAKER CO., 26TH & MICHIGAN.

NASH—1932 SER. 990 AMBASSADOR 8 sed., used, eqpd. with white walled tires, 6 wire whls., mtd. forward; orig. cost $1,595; reposs.; sac. for $745. terms or trade. PEOPLE'S FINANCE CO., 2929 MADISON.

Nash Conv. Cpe., '29; rumb. seat; fine performance; $195
STUDEBAKER CO., 26TH & MICHIGAN.

Nash Convertible Coupe, '29, $195.
2435 S. MICHIGAN. Victory 3070.

Nash 1932 Sed. Demo., Used, $695.
South Side Nash Sales, 7158 Stony Island.

USED AUTOMOBILES FOR SALE.

Fords—Repossessed—Chevs.
1,000 RECONDITIONED CARS.
MUST BE ALMOST GIVEN AWAY.
1928 to 1932 MODELS from $25 up.
Make Us An Offer—Your Own Terms.
LICENSE FREE. Trade-ins accepted as down payment. 90 day guarantee. Always open.
WALTON FINANCE CORP.
940-958 Milwaukee-av.

LABOR DAY SPECIALS.

'25 Oakland Coach	$ 31
'25 Stutz Touring	67
'28 Essex Coach	62
'28 Auburn Sedan	97
'26 Studebaker Sedan, new tires	99
'27 Hudson 4 dr. Sedan	112

2457 S. MICHIGAN-AV.

NASH—8 USED '32 DE LUXE SEDAN, 6 w. whls., chrome tire covers, driv. little; cannot be told from new. A $1,645 car for $695. Your car dn. pay. Bal. 18 mos. 7 day driv. trial. Open eves. until 11 p. m. G. N. C. FINANCE CORP., AT CRAWFORD.
3939 Washington-blvd.

OLDSMOBILE—'30 DE LUXE SED. LOOKS and runs like new. Loads of extras, radio, hot water heater. Reposs. Sacr. for $335. Your car as down pay. Bal. 12-24 mos. 7 day driving trial. Open eves. until 11 p. m. G. N. C. FINANCE CORP. AT CRAWFORD.
3939 Washington-blvd.

OLDSMOBILE—8 '32 USED CONV. COUPE; wire whls.; dr. little; reposs.; cost $1,270. Sacr. for $745. Your car as down payment. Bal. 12-24 mos. 7 day driving trial. 90 day guarantee. G. M. S. Finance Co.
4635 Washington-blvd.

OLDSMOBILE—1932

4-door sedan, used for a few days only by an official of the Buick-Olds-Pontiac Sales Co. Offered at a big saving; fully guar. by West Side Buick Co., 4666 Washington-blvd.

Oldsmobile Coach, '29; very attractive; reduced to $245.
STUDEBAKER CO., 26TH & MICHIGAN.

Packard Club Sedan, $695.

1929 8 cyl. custom built, model 640, with 6 wire wheels, side mounts, brand new tires, hot water heater, spotlight, wonderful mechanical condition; be sure to see this car before you buy. Priced to sell at once at $695. DASHIELL MOTOR CO., 2522 S. Michigan-av. Calumet 7307.

PACKARD—1929 DE LUXE 7 PASS. SEdan. Finished in Boulevard Maroon with side mounts, heater, metal tire covers.
Today's Special at $625.
OAK PARK BUICK SALES CO.,
702 Madison-st., Oak Park. Mansfield 2314.

PACKARD—1929 "8" CLUB SEDAN, CUStom built model 640 with 6 wire wheels. Brand new tires. Hot water heater, spotlight. In wonderful mechanical condition. Be sure and see this car before you buy. Priced to sell quickly at $695. Dashiell Motor Co., 2522 So. Michigan. Calumet 7307.

PACKARD—CUSTOM COUPE [CONVERTible, by Dietrich], 1927 model, "3-43," very good condition, 2 tone finish, painted fenders, good tires; don't judge by our low price but come in and see it; $375. PACKARD, 24th and Michigan. Cal. 7400.

PACKARD—1928 CLUB SEDAN. A BEAUtiful 6 cyl., finished in Brewster Green and equal to a new car in every way. Special today at $365
Northwest Buick Co., 3801 Lawrence-av.

Packard 8 Cpe., '26; finish, tires and motor are A1; $95.
STUDEBAKER CO., 26TH & MICHIGAN.

PACKARD—REAL 1932S, 2 STANDARD 8S LEFT. CLOSING OUT. USED, $2,450 CARS LOW AS $1,585. FINANCE AGENT, 1132 DIVERSEY-BLVD.

PACKARD—CUSTOM BUILT CLUB SEDAN; 7-45 1930 model; first class condition; should be seen to appreciate; $1,095. Seber's Garage, 2845 Fifth-av.

PACKARD—1928 6 CYL. 5 PASS. SEDAN; like new; owner; $325. 3333 W. Madison.

PIERCE-ARROW—1930 4 DR. SED. DRIVEN very little; equipped with supercharger and electric brake booster. Cost $3,800. Sacrifice for $885. 90 day guar. 7 day driv. trial. Your car as down pay. Bal. 12-24 mos. G. N. C. FINANCE CORP., AT CRAWFORD.
3939 Washington-blvd.

Pierce-Arrow Sed., '30; in service short time; $1,145.
STUDEBAKER CO., 26TH & MICHIGAN.

PIERCE-ARROW—1930 SEDAN, DE LUXE; wire wheels, side mounts, trunk, etc. A $3,775 car for only $775. Terms, trade. Fitzpatrick, 6555 Cottage Grove. Mid. 4200.

PLYMOUTH—'32 USED 4 DOOR SEDAN, demonstrator. This is the current model with floating power, free wheeling, automatic clutch, etc. Finished in a beautiful blue, with wire wheels, fully equipped. Carries our regular guarantee; will be sold at a BIG SAVING; terms. Ask for Mr. McCue, Dashiell Motor Co., 2542 S. Michigan-av. Calumet 7300.

PLYMOUTH — 1932 CURRENT MODEL coupe, free wheeling, floating power, automatic clutch, you cannot tell it has been used; priced to sell quickly. Tom Harrigan, Inc., 452 Madison, Oak Park.

PLYMOUTH—'32; FREE WHLNG., USED; float. pow., 4 door sedan; wire whls., radio. $465. 1801 W. 63d-st., cor Wood. Al. op.

PONTIAC—6 '32 USED DELUXE CONVERT. Coupe, wire whls., rumble seat. The classiest Coupe in the city. Cost over $950. Reposs. Sacr. for $495. Your car as down pay. Bal. 12-24 mos. 7 day driving trial. G. N. C. FINANCE CORP. AT CRAWFORD
3939 Washington-blvd.

Pontiac Coupe, '27; Rumble seat; dandy cond.; $75.
STUDEBAKER CO., 26TH & MICHIGAN.

PONTIAC—GENUINE 1931 4 DOOR SEDAN; 6 w. w., side mts. Lorraine spotlight, heater; like new; forfeited for default of loan; $495; $20 dn., bal. 18 mo. Open eves. I. A. C. Finance Co., 2022 N. California-av.

PONTIAC—1931 SPORT RDSTR.; 6 WIRE wheels, 2 fender mounted; rumble seat; fully equipped; $265; guaranteed; terms. ALWAYS OPEN. 2810 MADISON.

PONTIAC—LATE SERIES 1929 SPECIAL sedan, 6 wire wheels, fender wells, trunk rack; $285, terms, trade. Open eves. 2508 MILWAUKEE-AV.

REO—'32 ROYAL 8 USED 4 DR., 5 PASS. Cust. Bit. Sedan; 6 w. whls., fender wells, chrome tire covers, trunk, heater, spotlight; orig. cost $3,175. Reposs. Dr. very little. Will sell for only $1,295. Your car as dn. pay. Bal. 12-24 mos. 7 day driving trial. 90 day guarantee. G. M. S. Finance Co.
4635 Washington-blvd.

STUDEBAKER—6 DICTATOR '29 COUPE, 5 pass. Like new thruout. Hotwater heater, new tires. Reposs. Sacr. for $145. Your car as down pay. Bal. 12-24 mos. 7 day driving trial. 90 day guar. Open eves. until 11 p. m. G. N. C. FINANCE CORP. AT CRAWFORD
3939 Washington-blvd.

Studebaker 6 Sed., '31; used few mos. as demo.; $495.
STUDEBAKER CO., 26TH & MICHIGAN.

STUDEBAKER—1930 PRESIDENT 5 PASsenger sport sedan; 6 wire wheels, 2 fender mounted; represents new car; $450; guaranteed; terms. 2810 MADISON.

STUDEBAKER—STR. 8 '31 5 PASS. SEdan; my car is like new and a real bargain; you won't be disappointed. Mrs. Adler, Hyde Park 2481. 1105 Hyde Park-blvd., Apt. 2.

STUDEBAKER—'30 DE LUXE, 6 WIRE wheels, 8 cylinder brougham. Like new. Sac. for qk. sale. 1614 Montrose. Sun.0452.

Stutz Sedan, '30; like new; de luxe thruout; $795; tms.
STUDEBAKER CO., 26TH & MICHIGAN.

WILLYS '32 "8" COUPE.

Used 4 pass. Vict. cust. coupe; 6 w. w.; fend. wells; cost new $1,157; our price, $545. Your car down payment.
HEALY MOTOR SALES.
4633 W. Madison. Col. 7083.

Willys-Knight Sed., '30; it's de luxe; used little; $485.
STUDEBAKER CO., 26TH & MICHIGAN.

WILLYS—1932 MOD. 8-88 CUSTOM DE luxe vict. cpe., used; so little run actually shows no mileage; 6 w. w., fend. wells, spares never used. Orig. cost, $1,385; our price only $575. Guar. 2424 Milwaukee-av.

WILLYS-KNIGHT—66, $75. PRIVATE. 228 W. 61st-st.

MOTOR TRUCKS.

FORD TRUCKS.

Lib. terms or trade. Fully guar.

Late '31 AA panel, 157 in. w. b.	$450
Late '31 AA, 157 in. stake, 10 whl., att.	675
Late '31 A ¾ De L. delivery panel	265
Late '30 Chevrolet ¾ panel	200
Late '29 AA panel, bargain	200
Late '29 A panel, ¾ ton	135

Litsinger, 925 W. Jackson. Always open.

FORD—CHEV.—200 TO PICK FROM. THE BEST SELECTION IN CHICAGO. All type bodies. 90 day guarantee. LOWEST PRICES—EASIEST TERMS.
940 TO 958 MILWAUKEE.

MACK USED TRUCKS.

6 cylinder, 125 h. p. chassis; very good condition; ideal for tractor; reasonable. Mack, 3300 Wentworth. Cal. 5405.

Tractors—Semi-Trailers.

All sizes, various makes; sleeping cabs. Booster brakes. Reasonable. Terms. 3830 S. MICHIGAN. YARDS 0276.

AUTOCAR BARGAINS—USED TRUCKS AND tractors; all sizes; excellent condition. 1716 W. PERSHING-RD. VIR. 0210

FORD TRUCKS—1929, 1930 AND 1931's. All body types at a barg. Tms. or trade. LAWDER BROS., 6900 VINCENNES-AV.

FORD—'31 AA ¾ TON, PANEL; PERF. ALL around; like new; $285. 2020 Pierce.

HAVE 2 TRACTORS FOR SALE—REASONable, with hauling. 3935 Archer-av.

MOTORCYCLES AND BICYCLES.

HARLEY—74, A-1 COND.; WILL SAC. FOR quick sale. 4648 N. Keating.

MOTOR BUSES FOR SALE.

STUDEBAKER—BUS, 16 PASS.; NEWLY conditioned; at a sacrif. Franklin 0280.

AUTOMOBILE LOANS.

CASH

In 10 Minutes—No Delay.
AUTO AND TRUCK LOANS.
$350 to $10,000
CONFIDENTIAL. NO ENDORSERS.
15 Years at Same Location.
WINTER-HIRSCH
1842 S. Michigan-av.
CALUMET 4586.
4657 W. Madison-st.
ESTERBROOK 3243.
6359 Broadway.
Rogers Park 9500. Cor. Devon-Broadway.

Service Everywhere

LOWEST RATES. NO ENDORSERS. PROMPT. CONFIDENTIAL.
Full information at the 32 Branches of The Chicago Motor Club.
Our Loan and Refinance Service meets each individual need. Established 1919.
Automobile Bonding Company
11th Floor Chicago Motor Club Bldg.
66 E. South Water-st. Rand. 7960
4802 N. Western, 2d floor. Lon. 8342
7850 S. Halsted, 2d floor. Tri. 0807
6212 Cottage Grove. Hyde Park 9723
4734 W. Madison. Aus. 3906

INVESTIGATE! COMPARE! DEMAND!
Legal Auto Loan Rates.
UNDER STATE SUPERVISION.
LEWIS E. BOWER
AUTO BANKERS SINCE 1912.
59 W. Wacker-dr. 1240 S. Michigan.
1217 Devon-av. 747 Madison, Oak Park.

MONEY NOW.
NO QUESTIONS ASKED.
LIBERAL CASH IN 10 MINUTES.
Gordon Finance Co., 2239 S. Michigan-av.

CASH IN 20 MINUTES—LOWEST RATES.
MAJESTIC INVESTMENT CORPORATION.
105 W. Monroe-st. Randolph 4364.

AUTOMOBILES WANTED.

WILL PAY CASH FOR 1931 OR 1932 Buick or Chrysler sedan. 635 Grove-st., Evanston. University 5912.

CASH FOR '28 OR '30 5 PASS. PACKARD sed.; ex. cond., app.; state act. mileage; no dealers. Address M D 449, Tribune.

CARS SOLD FOR OWNERS ON COMMISsion basis; quick action; all makes; all models. Est. 10 yrs. 3333 Fullerton. Op. eves.

CAN USE 50 CARS AT ONCE—SPOT CASH. BRING THEM IN. C. ZEPP, INC., 2950 Lawrence-av.

WTD.—50 LATE AUTOS FOR CASH. 3327 Milwaukee, at Crawford. Pensacola 4379.

WTD.—LATE MODEL SMALL CAR FOR cash. See Mr. De Vaney, 4148 Milwaukee.

WANTED—USED CARS, TRUCKS. HIGHest prices. 7019 S. Halsted. Radcliffe 0980.

BEST SMALL OPEN CAR $100 WILL BUY. Fairfax 7169.

WILL SPEND $175 CASH FOR A 1930 Ford; Private party. Ph. Crawford 3311.

WANT 5 PASS. SEDAN FOR BUICK '27 and $25 cash. Well. 10038, Apt. 304.

CASH IN 5 MINUTES. HIGHEST PRICES. See Stone. 2534 Lawrence. Rav. 8570.

CARS WANTED. ALL MAKES. WE BUY for spot cash. 5444 BROADWAY.

MOTOR TRUCKS TO RENT & WANTED.

WANTED — AT ONCE; GOOD TRUCK; straight job or semi-trailer, to haul fruit. Litowich Transit Line, Benton Harbor, Mich. Phone 6228.

PANEL OR STAKE BODY TRUCKS, ½ TO 1½ ton capacity; for rent without driver. Low rates. Phone WABASH 0602.

WANTED—TRUCKS FOR LONG DISTANCE hauling in good condition. Pay daily. Brunswick 3365.

REFRIGERATOR SEMIS WANTED AT once; long dist. haul. 3935 Archer-av.

AUTO TIRES.

NEW U. S. ROYAL 2DS SAVE UP TO 50%. Passenger and truck tires. All sizes. SERLIN TIRE CO., 1400 S. Michigan-av.

AUTOMOBILES TO EXCHANGE.

1925 PACKARD RDSTR.; A-1 COND.; 3 new tires; even exchange for Ford truck. Cole Manuf. Co., 3250 S. Western.

HOME FURNISHINGS.

(See Also Household Appliances.)

Furniture and Dept. Stores.

HARTMAN'S WAREHOUSE CASH BARgain Outlet Store. Yards 4590.
$60.00—2 pc. parlor sets..........$19.50
$ 8.00—Coil springs..................2.95
$60.00—3 pc. bedroom sets.........19.50
$15.00—Innerspring mattresses........6.95
$60.00—7 pc. din. rm. sets...........19.50
$ 8.00—Pull-up Chairs.................1.95
$25.00—9x12 Rugs.....................9.95
153 W. 39th-st. Op. Tu., Th., Sat. to 9 p. m.

South Side.

LIQUIDATION SALE.
SUPERB QUALITY FURNITURE FROM BANKRUPT FACTORIES.
AT REAL BARGAIN PRICES:
9x12 rich looking imported rug $25
9x12 American Oriental rug $15
Luxurious 2 piece parlor set $25
Walnut dining and bedroom set $35
Other fine pieces by famous makers.
U. S. AUCTION AND APPRAISAL CO.
6152-54 COTTAGE GROVE-AV.
Eves. till 9:30 p. m. Sun. till 5 p. m.

SEE NELSON'S BARGAINS.

500 imported throw rugs, $1.50 ea.; 100 imported, 9x12 rugs, $15 ea.; 150 imported 9x12 rugs, $20 ea.; 200 imported 9x12 rugs, $25 ea.; American made rugs, 9x12, $12. Beautiful parlor sets, $35 up. Wal. bedrm sets, $25 up. Walnut dining rm. sets $30 up.
NELSON STORAGE CO
6910 COTTAGE GROVE-AV.
OPEN EVE'S TILL 10 P. M.; SUN. 5 P. M.

EXQUISITE FURNITURE OF APTS. Rich colorful 9x12 imported rug, $25. 9x12 Amer. Oriental, $15. Parlor set, all hair, moss construc., $35. Other fine pieces. You'll be surprised to learn orig. cost of this furniture Nr. I. C. Avalon Studio Winner. 8228 Maryland-av. Stewart 1875.

STORAGE FUR., STUDIO COUCHES, $11.95; 2 pc. parl. suites, $15; dining sets, $12.95; pianos, $10; bedrm. sets, $14.95.

WE BUY USED ELEC. WASH. MACH. Schwartz Bros., 7012 Stony Island-av.

REPOSSESSED BARGAINS; RUGS ....$10 9x12 impt. rugs, $25; $200 imp. rug, $35. Parlor set, $30; din. set, $25; bed set, $20; lounge chair, $10. Open eves. and Sun. GEO. RAPP STORAGE, 5746 S. Ashland.

RUGS UNCL. FROM OUR PLANT—9X12, 8x10, $5 up; very fine oriental rugs, $130. Klever Shampay Karpet Kleaners, 4633 Cottage Grove. Op. Tues., Thurs., Sat. evenings.

WILL SELL MY 4 ROOM APT. OF FURnishings complete or will separate. Fairman, 7032 Clyde-av. Dorchester 6036.

22 STORAGE LOTS OF FINE FURN., SOLD for charges due. Available Storage. 7732 Stony Island-av. Open evenings till 9 p. m.

REAL HIGRADE USED PARLOR, BEDRM., din. rm. sets, rugs etc. No reas. offer refused. 6121-23 Halsted. Open eves.

UNCLAIMED STORAGE SALE—4 ROOM; compl., $99.50; only $15 cash; your own terms. Kessel Bros., 4312 Cottage Grove-av.

HI-GRADE FURN. SOUTH SHORE HOME inc. oriental rugs; reas. 7645 East End-av.

USED CARPET.—BATTLESHIP. INLAID linoleum. Op. Sun. 5425 S. State. Oak.5000.

UNCL. FURN. SOLD FOR BAL. DUE. DUNN Bros. Stge., 6714 Cottage Grove. Open Sun.

North Side.

NO MONEY DOWN

20 MONTHS TO PAY. IMMEDIATE DEL. 2 pc. parlor suit, $19; 3 pc. bedroom set, $29; 7 pc. dining set, $25; 9x12 rugs, $9.95; 3 rm. outfit, complete, $79. Free Gift. CITY FURN. MFG. CO., 541 W. NORTH-AV.

NOTICE OF SALE.

Furniture in large residence must be sold at once; beaut. 9x12 imported Orient. rug, $25. 2 pc. parlor set, $35. 9x12 Orient. rep. $15. Walnut bedrm., dining set. Many small pieces, bric-a-brac, lamps, chairs, etc. Loyola Studio, 6347 N. Kenmore-av., Shel. 7074.

NEED CASH—WILL SAC. BEAUTIFUL FURniture of 12 room house; 2 pc. par. suite, $50; bedroom set, $40; D. R. set, lounge chair, $15; twin studio couch, 9x12 imp. oriental & small rugs, lamps, etc. Will sep. Lemar Studio, 6006 N. Kenmore, near Thorndale L. Sunnyside 3480.

RUGS—RUGS.

[9x12] [8x10] Used rugs..........$8.50 up
$35 heavy Axminster [new] 9x12....$16.50
Other Rugs Proportionately Priced.
Imperial Cleaners, 2123-33 Lincoln-av. Open daily, Tues., Thurs., Sat. eves. till 9.

IN STORAGE—BANKRUPT—NEW FURN. Bedrm. set, $35; par. set, $20; rugs, loung chair, dining, brkfst set, $9. More bargs. Open eves. 10; Sun. 5 p. m. 6542 N. Clark-st.

QUAL. FURN. MART SAMPLES TO BE DISposed of at once below cost; din. r., liv. r., bedr., tw. beds, odd chairs. Whse., 201 E. Ohio.

IN REMER STORAGE—$50,000 NEW FURN. Parl., din., bdrm. sets, $39; lamps, rugs. 5823 N. Western-av. Op. eves. 9. Sun. 5.

RUG, IMPORTED, 9X12, LIKE NEW, $35; also wall hangings. Ardmore 10544.

Northwest Side.

NEW GORG. RUGS, IMP. FRAN.-PERS'N orientals; sac. 9x12, $35; 4x7, $8; 7x10, $20; by imptr. 2661 N. Spaulding. Bel. 3675.

SAC. BEAU. BEDRM. FURN., TELEPHONE set, lamps, tables, china, etc. Irv. 10535.

West Side.

WILL SAC. ENTIRE 4 RM. FURN. INCL. imported oriental rugs, like new; radio, din.rm. set, lamps, odd chairs, etc. Ked.9234.

BARGAINS FOR CASH—PAR., BEDR., DIN. sets, rugs, breakfast sets, tables, etc. Tuft's Stor., 4444 Madison. Open eves., Sun.

4 RMS., FURNISHED, $30. TERMS. Open eves. A. B. C. Storage. 2525 Madison.

WILL SAC. 2 LARGE IMPORTED FRENCH oriental des. Columb. 10078, Apt. 204.

BUSINESS OPPORTUNITIES.

Businesses For Sale.

BARBER SHOP—EST. 2 CHR.; LIV. R.; neigh. trade; thick pop., mixed nat.; very gd.; reas. for sell; chp. rt.; $150. Ked. 5833.

BARBER SHOP—3 CHRS.; EST. 7 YRS.; gd. bus; sac. 812 Cass, Joliet. Jol. 29897.

BARBER SHOP—2 CHAIRS; EXC. LOC.; NR. trans. cor.; cheap rent. 2419 W. 69th-st.

BARBER SHOP—2 CHAIRS; MOD. FIX.; very reas. Make offer. 3532 Armitage.

BARBER AND BEAUTY SHOPS — ALSO fixt., new, used. PAIDAR, 1108 N. Wells-st.

BARBER SHOP—3 CHAIRS, REAS. RENT; gd. loc. 3952 W. Chicago-av. Belmont 2979.

BEAUTY PARLOR—FOR SALE—SUPPLIES, equipment; cash; easy terms. Catalog sent. GIBBS & CO., 21 S. WABASH-AV.

BEAUTY SHOP—GD. LOC., ESTAB. TRADE. Sac. for cash. Leav. city. Lake View 3162.

BUTCHER SHOP—FURN. IN ESTAB. GROcery; rt. $30; act. quick. 8042 Avalon.

CANDIES, CIG., ICE CREAM, SANDWICHES, school store, N. E. cor. Cuyler and Leavitt, across from school; $450, cash or terms.

CANDY STORE—OPP. SCHL.; GD. BUS.; LIV. rms., bath; barg., $500. 3003 N. Austin-av.

DELIC., GROC., CIG., CANDY—OLD ESTAB. corner; has done over $400 a week; rent $35 with 3 rms., garage; must be sold at once; price $850 worth double. 3327 N. Damen, 3 blocks north of Belmont.

DELIC., CANDY, ICE CREAM—ESTAB. 20 yrs.; surround. by lge. apts.; rmg. hse. dist.; lge. complete stock; gd fixtures; price, $675; tms.; rent $20; liv. qtrs. 1918 Jackson.

DELIC., CANDY, CIGARS—EST. 40 YRS.; cor.; rent $35; 3 rms., bath. $675; terms; worth $2,000. 3136 Southport-av.

DELICATESSEN-CANDY STORE—GD. OLD stand; 4 living rms. 5154 Grace.

DELICATESSEN—FOR SALE—A GOOD EStabl. business. 1619 W. Garfield-blvd.

DELIC.-GROC.—4 RM. APT., BATH; VERY reas. 3546 N. Hamilton-av.

DELICATESSEN—GOOD ESTAB. BUS.; NR. hi. schl.; liv. rms.; sac. 3902 N. Ashland.

DELIC.-GROC.—GD. BUS. LIV. RMS., CHP. rent; a money maker. 4637 N. Damen.

DEL., FOUNT., LUNCH—ONLY STORE OF kind in town; rare opp.; reas. Grac. 4969.

FOR SALE—CENTRAL OILER INVENtion, $80,000. Allen Barhite, Alden, Ia.

FRUIT STORE—EXCELLENT LOCATION, reasonable. 2536 N. Clark.

FRUIT STORE—GD. LOC.; 4 LIV. RMS.; reas. rent; make gd. liv. 1534 S. Kedzie.

GARAGE—100 CAR, AND GAS STATION, 20,000 gal. mo. Al Weiss, 160 N. La Salle.

GAS STATION—SUPER SERVICE; ONE OF the finest and best loc.; nr. triple trans. cor. nr. Logan Square; old est.; do a big bus.; all latest equip. for washing and greasing. Lot 146 ft. by 76; new brick bldg. Must positively be sold. Must have a reas. cash offer. Arrange tms. to suit buyer. Particulars call 2339 Milwaukee-av., 2d apt.

GAS STATION-BARBECUE—GOOD PAYING. Reas. for quick sale; E. C. Marlley, Ogden-av., Lisle, Ill., 3 miles west Donners Grove.

GAS STA.—DIN., TOURIST RMS.; RT. 21, 30 mi. to loop; sac. Libertyville 634W2.

GAS STATION—WELL ESTAB.; GOOD BUS. Owner sick. 802 S. Western-av.

GAS STATION—GD. LOC. ON R. 41-21-20; lrg. gallonage; reas. 8300 S. Burley-av.

GOING BUSINESS EARNS $75-$100 PER week net; buyer must be office man or woman; price, $1,500 cash; owner ill; no brokers. Address M B 349, Tribune.

GROCERY—ESTAB. OVER 20 YRS.; GOOD lease; profitable bus.; Benton Harbor. Address N 255, Tribune.

GROC.-DELIC.—GD. GOING BUS.; RT. $30; liv. rms., beau. store. 4720 Addison.

HAND LAUND.—CLEAN, PRESS.; EXC. N. S. loc.; rmg. hse. dist.; very reas. Bit. 3869.

HAND LAUNDRY—GOOD EST. BUSINESS, fully eqpd. Sac. 2851 W. Madison.

HOTEL—48 RM. COMML.; RT. $250; CARpeted, well furn.; r. wtr. all; pr. $1,600. Steinback & Alexander, 160 N. La Salle.

KARMEL KORN SHOP—BEST LOCATION Chicago area. 1149 Lake-st., Oak Park.

MEAT MARKET—ESTABLISHED NR. 75TH and Cott. Fine modern equip., 4 man shop; also smaller market, near North Side. Will sell either. Address A M 488, Tribune.

PECONKORN AND CONFECTIONERY SHOP, 3834 Madison.

PRINT SHOP—FULLY EQUIPPED; 2 AUTOmatic presses, 12x18 and 9x12; also 1 hand feed Gordon; good business loc.; bargain. $750. 5490 Dorchester-av.

RESTAURANT—COMPL. EQUIPPED, SAC. 1824 E. 79th-st. South Shore 8902.

RESTAURANT — DOING OVER $500 A week. Apply 1466 E. 55th.

REST.—WELL EQUIP. NR. SCHOOL; E Z terms, low rent. 1102 Madison. Ked. 5989.

ROADHOUSE—GAS STA.; SELL OR RENT, $25 mo.; Chi.; doing gd. bus.; 9 rm. for tourists; on R. 18, main hy. to World Fair; 5 a. beau. ground; $15,000 down. Div. 5540.

ROOMING HSE. LOC. ON WINTHROP-AV. 26 rms., incl. 2 car gar. Rent $100. Income $300 mo. All rented. Gd. lease. Well furn. Price $1,250 for quick sale. Fra.4191.

RMG. HSE.—48 ROOMS; VERY NICELY furn.; owner must sacrifice. H. C. DIX & CO., 1131 Argyle. Longbeach 4297.

RMG HSE.—14 RM. APT. WELL RENTED; unusual w. furn. Clarke, 3825 Pine Grove.

RMG. HSE.—36 RMS. TO LEASE; NEWLY dec.; low rent; conc. De Woskin. Sta. 9891.

SHOE REPAIR SHOP—FOR SALE—CHEAP. 2543 W. SUPERIOR-ST.

VEND. RTE.—GD. WKLY INC.; NO COMP. $180 req. Apply 109 N. Dearborn, R. 1201.

SHERIDAN, 4551-3, AT WILSON—22 RMS., 8 baths; best. Linder, 4707 Broadway.

Partnerships and Investments.

COLLECTION MAN FOR ROUTE; ALSO branch manager for our new machines. This should net man we appoint $6,000 annually; $350 to $600 cash necessary. This is fully secured. This requires immediate action. For appointment phone Nevada 4133. Dept. F. Out of town applicants write 4334 W. Harrison-st.

WTD.—$3,000 TO $10,000.

I need working capital! Bona fide chance for some one to invest in a bus. with-without serv. showing a good profit past 3 yrs. [sal. with serv.]. 532 N. Parkside. Est. 2717.

JOIN HARRISON'S NEW GREAT FOOD and drink system. $625 cash puts you in big year around business. Our free supplies for advertising purposes returns full amount you invest. Harrison's Chick-N-Orange Huts, 1502 South Michigan-av., Chicago.

2 ALERT MEN

to collect coin machine routes for old estab. company, city and town. Good salary, plus share of profits; $350 cash req. Apply K. J. N. Co., 4334 W. Harrison.

$2,000-$5,000 WITH SERV., TO BE USED for nat. sales expansion program; new proven product; perm. Tel. Lincoln 2716 or address M E 477, Tribune. Give phone.

AN ASSURED WEEKLY INCOME IS YOURS! No competition. $375 investment. Vendrite Systems, Room 914, 75 E. Wacker.

Concessions, Locations, and Leases.

GOOD OPENING IN TOWN OF 2,500; A1 market and sausage fixtures; need good butcher; rent cheap; good location. Address B H 3, Tribune.

RMG. HSE. TO RENT ON BUSY COR. OF Milwaukee, Calif., 24 rms., stm. ht. to resp. party; possession Sept. 1. Apply A. E. Pinkonsly, 2351-3 N. California. Brun. 8213.

WANT TO RENT GASOLINE SERVICE station with estab. business. Will consider buying if satisfied. Address B H 5, Tribune.

STORE—SUIT FISH AND DEL.; 3 APT.; gar.; new bldg.; sac. 2607 Peterson-av.

Business Equipment.

ONE 8 SLICE AUTOMATIC TOASTMASTER toaster; perf. cond.; $30. Wil. 5423.

PERM. WAVER—36 HTR. WHEELABOUT, other bty. equip.; chp. R. P. 3550, morn.

ONE DENTAL OUTFIT, CUSPIDOR CHAIR, engine. Reas. 1800 S. Halsted-st.

PAY $20 CASH FOR 5 STAR FINAL SR. coin machine; good cond. Grace. 1583.

Wanted.

IF THE KIND OF STORE OR BUSINESS you want to buy is not offered for sale today why not advertise in the Business Opportunities Wanted Column? Stop in today at the Tribune Want Ad Office, Madison and Dearborn-sts., or call Superior 0100. Ask for an Ad Taker.

BOATS, YACHTS, ETC.

WANTED—CABIN CRUISER, NOT OVER 40 ft. long; speed not essential, but craft must be in good shape. Write full details, where can be seen, age, accommodations, price, etc. H. C. Youngs, Deerfield, Ill.

STOVES.

"DAUNTLESS" HEATROLA FOR SALE—Excel. condition. $35. Pensacola 7191.

TERMS OF SUBSCRIPTION OF THE TRIBUNE.

Orders for mail subscriptions must be accompanied by remittance to cover.

Rates for Illinois [outside Chicago], Indiana, Iowa, Michigan, and Wisconsin:

Daily, without Sunday, one year, $5.00; six months, $2.50; three months, $1.25; two months, $1.00; one month, 50c.

Daily, with Sunday, one year, $12.50; six months, $6.25; three months, $3.15.

Sunday only, one year, $7.50; one month, $1.00.

Rates for subscription in postal zones 3 and 4 [measured from Chicago], outside of Illinois, Indiana, Iowa, Michigan, and Wisconsin:

Daily, without Sunday, one year, $7.50; one month, $1.00.

Sunday only, one year, $7.50; one month, $1.00.

Daily and Sunday, one year, $15.00; one month, $2.00.

Rates for subscription in zones 5, 6, 7 and 8 [measured from Chicago], Canada, Mexico, and foreign:

Daily, without Sunday, one year, $12.00; one month, $1.50.

Sunday only, one year, $7.50; one month, $1.00.

Daily and Sunday, one year, $19.50; one month, $2.50.

Give postoffice address in full, including county and state. Remit by express money order, drafts, or in registered letter at our risk to The Tribune Company, publishers, Tribune Square, Chicago.

MEMBER OF THE ASSOCIATED PRESS.

The Associated Press is exclusively entitled to the use for republication of all news dispatches credited to it or not otherwise credited to this paper, and also to the local news published herein.

All rights of republication of special dispatches herein also are reserved.

Chicago Daily Tribune.
THE WORLD'S GREATEST NEWSPAPER

THURSDAY, SEPTEMBER 1, 1932.

Dorothy Pollak May Take Stand Today in Murder Trial—Millions See Eclipse of Sun in Chicago Area

[TRIBUNE Photo.]

MAY TAKE STAND AT HER TRIAL TODAY. Mrs. Dorothy Pollak, slayer of husband, as she appeared yesterday while state was presenting its evidence in murder case.
(Story on page 1.)

[TRIBUNE Photo.]

WILL DECIDE FATE OF MRS. POLLAK. Judge Harry M. Fisher, before whom Dorothy Pollak is on trial without a jury, as he appeared at yesterday's session.
(Story on page 1.)

[TRIBUNE Photo.]

CHILD STUDIES ECLIPSE OF THE SUN. Bernard LeMar, 6, as he studied eclipse yesterday while seated on vantage point in front of Art institute.
(Story on page 1.)

[TRIBUNE Photo.]

MILLIONS IN CHICAGO AREA SEE SPECTACLE OF NEARLY TOTAL ECLIPSE OF SUN BY MOON. View of the eclipse taken yesterday at 2:50 p. m. from the roof of the Medinah Athletic club on North Michigan avenue. The Tribune Tower shows at the left. The sun at the time this picture was taken was nearing its darkest stage.
(Story on page 1.)

STATE WITNESS. Policeman Patrick Condon, who told of scene in Mrs. Pollak's flat.

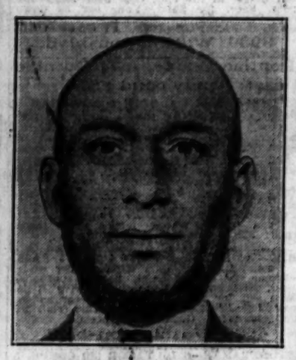

SLAIN IN HOTEL. Charles Argento, bakers' association organizer, victim of gunmen.
(Story on page 5.)

[TRIBUNE Photos.]

SIX ACTUAL PHOTOGRAPHS OF ECLIPSE OF SUN SHOWING HOW SPECTACLE APPEARED TO CHICAGOANS. Picture of eclipse taken at various times yesterday afternoon as the moon passed between the earth and the sun. The time each picture was taken is shown. The eclipse in Chicago was at times marred by clouds, as shown in one of the above pictures, while in the east, where it was total, clouds and haze at some places hampered scientists' work.
(Story on page 1.)

"ENCHANTED ISLAND" FOR CHILDREN STARTED ON WORLD'S FAIR SITE. Artist's conception of five acre wonderland for children, ground for which was broken yesterday. It will have a magic mountain, a tropical garden, a children's theater, performing animals, and other features.
(Story on page 15.)

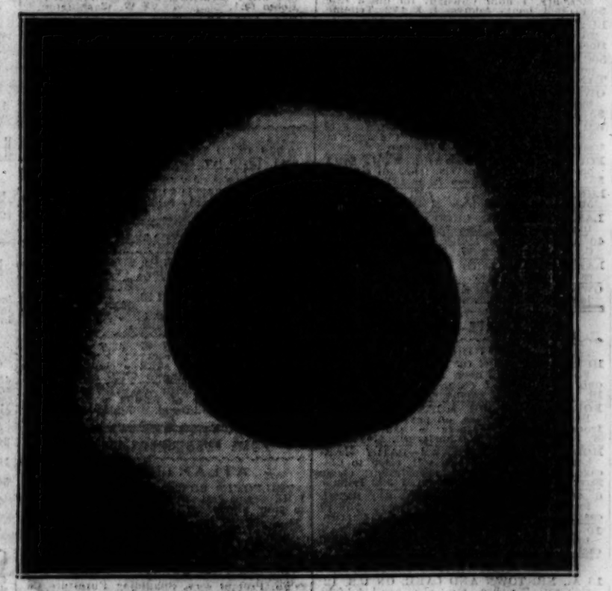

[Acme Telephoto.]

SUN COMPLETELY ECLIPSED IN EAST. Aerial photographer's picture of complete eclipse taken at Fryeburg, Me., yesterday. The fiery corona of the sun is seen in all its beauty.
(Story on page 1.)

[TRIBUNE Photo.]

FACES BANDITS. Miss Marguerite Cawthorne, menaced by robbers in Edison Park bank holdup.
(Story on page 8.)

[Acme Photo.]

"SPIRIT OF '76" IN FARM STRIKE. Left to right: Harlan Miller, Frank Miller, and P. F. Peterson, Iowa farm pickets, marching in "battle" to keep products off market.
(Story on page 1.)

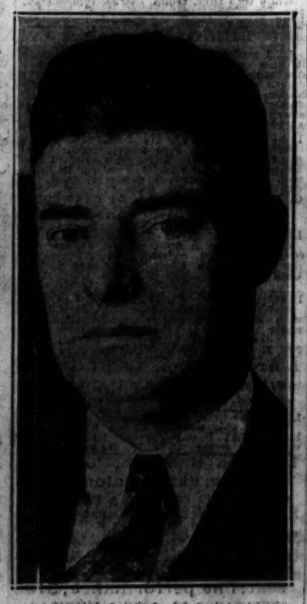

[TRIBUNE Photos.]

TAPPING OF SECRET SIX TELEPHONE WIRES BY STATE'S ATTORNEY RESULTS IN HUBBUB. Left to right: Alexander Jamie, chief investigator for Secret Six, who said he had been investigating state's attorney; Frank Carroll and James McQueeney, the wire tappers, and Shirley Kub, who was revealed as an operative of the Secret Six.
(Story on page 1.)

RITES SATURDAY. Dr. Nathaniel Allison, noted orthopedic surgeon, heart disease victim.
(Story on page 22.)